This is a digital copy of a book that was preserved for generations on library shelves before it was carefully scanned by Google as part of a project to make the world's books discoverable online.

It has survived long enough for the copyright to expire and the book to enter the public domain. A public domain book is one that was never subject to copyright or whose legal copyright term has expired. Whether a book is in the public domain may vary country to country. Public domain books are our gateways to the past, representing a wealth of history, culture and knowledge that's often difficult to discover.

Marks, notations and other marginalia present in the original volume will appear in this file - a reminder of this book's long journey from the publisher to a library and finally to you.

Usage guidelines

Google is proud to partner with libraries to digitize public domain materials and make them widely accessible. Public domain books belong to the public and we are merely their custodians. Nevertheless, this work is expensive, so in order to keep providing this resource, we have taken steps to prevent abuse by commercial parties, including placing technical restrictions on automated querying.

We also ask that you:

+ *Make non-commercial use of the files* We designed Google Book Search for use by individuals, and we request that you use these files for personal, non-commercial purposes.
+ *Refrain from automated querying* Do not send automated queries of any sort to Google's system: If you are conducting research on machine translation, optical character recognition or other areas where access to a large amount of text is helpful, please contact us. We encourage the use of public domain materials for these purposes and may be able to help.
+ *Maintain attribution* The Google "watermark" you see on each file is essential for informing people about this project and helping them find additional materials through Google Book Search. Please do not remove it.
+ *Keep it legal* Whatever your use, remember that you are responsible for ensuring that what you are doing is legal. Do not assume that just because we believe a book is in the public domain for users in the United States, that the work is also in the public domain for users in other countries. Whether a book is still in copyright varies from country to country, and we can't offer guidance on whether any specific use of any specific book is allowed. Please do not assume that a book's appearance in Google Book Search means it can be used in any manner anywhere in the world. Copyright infringement liability can be quite severe.

About Google Book Search

Google's mission is to organize the world's information and to make it universally accessible and useful. Google Book Search helps readers discover the world's books while helping authors and publishers reach new audiences. You can search through the full text of this book on the web at `http://books.google.com/`

WAINWRIGHT & MUHLENBERG'S

CHURCH MUSIC

Mus 489.1851.2

HARVARD COLLEGE
LIBRARY

THE BEQUEST OF

EVERT JANSEN WENDELL
(CLASS OF 1882)
OF NEW YORK

1918

MUSIC LIBRARY

THE

CHOIR AND FAMILY PSALTER.

THE

CHOIR AND FAMILY

PSALTER:

BEING

THE PSALMS OF DAVID;

TOGETHER WITH

THE CANTICLES OF THE MORNING AND EVENING PRAYER,

AND OCCASIONAL OFFICES OF THE CHURCH.

Arranged for Chanting.

TO WHICH IS PREFIXED

A SELECTION OF CHANTS.

BY

REV. J. M. WAINWRIGHT, D.D.,
ASSISTANT MINISTER OF TRINITY CHURCH, NEW YORK,
AND
REV. W. A. MUHLENBERG, D.D.,
PASTOR OF THE CHURCH OF THE HOLY COMMUNION, NEW YORK.

New York:
STANFORD AND SWORDS,
CHURCH PUBLISHING HOUSE, 137 BROADWAY.
1851.

~~Mus 492.118.5~~

Mus 487.1351.2

HARVARD COLLEGE LIBRARY
FROM
THE BEQUEST OF
EVERT JANSEN WENDELL
1918

ENTERED, according to Act of Congress, in the year One Thousand Eight Hundred and Fifty-one,

BY STANFORD & SWORDS,

In the Clerk's Office of the District Court of the United States for the Southern District of New York.

STEREOTYPED BY
BILLIN & BROTHERS,
No. 10 NORTH WILLIAM STREET, NEW YORK.

J. F. TROW, Printer,
ANN-STREET.

PREFACE.

The design of this work may be inferred from its title. It was undertaken with the view of promoting the knowledge, and facilitating the practice of Chanting amongst the members of the Church. This ancient style of music, so simple in its structure, and so well adapted to devotional purposes, though now very universally employed in Divine Service, is too much confined to the choir, the great body of a congregation rarely taking part in it. One of the reasons why the people join so little in the Chants is, that they are not sufficiently simple, and require too great a compass of voice. The reciting note is often pitched too high, and sometimes again too low. Now, if organists and choirs would restrict themselves to such easy melodies as are here presented to them, and would not change them too often, the people would soon learn and take their part without difficulty. This is proved by the fact, that when the old "*Gloria in Excelsis*" is used upon any occasion, the whole congregation unite in it as with one voice, and the effect is always animating and devotional. Should this book, then, be adopted as a choir book, we believe that it will become also a congregational book. Much more will this effect be produced should it be made a family book, where music is introduced into the social circle. When singing becomes a practice in the worship of the household, it will soon increase in that of the sanctuary. What should be sung in the families of Churchmen in preference to the Psalter, which is so peculiarly their own, no body of Christians employing it to the same extent in their devotions? Having become accustomed to chanting at home, they will acquire a taste for it, and be prepared for it at Church. Nothing would more tend to dissipate the prejudice that now exists in some quarters, against celebrating that part of our service in song which was originally composed for, and has ever been allied to song, than the practice here recommended, of singing the Psalms

of David in prose at the domestic altar. We would by no means, however, discourage metre singing, or throw the slightest discredit upon it. On the contrary, remembering how efficient an aid it was in the early work of the Reformation, and how it has been universally allied to Protestant worship, we would rather discourage every attempt to discard it from the service of the Church. We confess, however, that we prefer it as adapted to the Hymns, rather than the Psalms; and for this reason, that prose expresses far more fully and more accurately the meaning of the inspired original than language trammelled by metre and rhyme can do. Moreover, the Psalter is a constituent part of the Book of Common Prayer, and its use is obligatory; whereas the Psalms in metre form no part of this precious exponent of God's truth in God's Church, and the rubric does not *enjoin*, but simply *allows* their use, and therefore the metre Psalms and the Hymns are bound in the same volume with the Prayer Book only for convenience sake.

The chants have been selected with great care from a very large number of the best that could be procured, ancient and modern. It is hoped that the selection will prove sufficiently extensive to meet all reasonable wants, although, had thrice the number been introduced, the book, in the opinion of some, would probably be pronounced deficient. Every organist, choir, and congregation, have their favorite music. Some confine themselves to what are called the Gregorian Tones; others incline to the opposite extreme of light and florid compositions, neither suited to the popular voice, nor comporting with the proper dignity and simplicity of the chant. The rule which we have endeavored to keep in view in making the present selection has been, to exclude all compositions that are not adapted to congregational use. Some few, indeed, if not found as serviceable in this respect as the great body of the collection, will yet form an agreeable variety for choirs and private companies.

In making this selection, we have been most essentially aided by Mr. George F. Bristow, the Organist of St. John's Chapel, who has carefully revised all the harmonies, with strict reference to the original authors, and to a pure ecclesiastical style. Upon him the responsibility of this part of the whole work has been devolved, and we bear cheerful testimony to the diligence and fidelity with which he has discharged it.

Still, however, it will be obvious, that the book has been so constructed as not to bind any one down, either to our choice of melodies or harmonies. The music staves

prefixed to each of the canticles and psalms are left blank, and they can be filled up at the pleasure of those who use the book, either from our selection, or from any other music that may be preferred. This can be done with a lead pencil, so that the book may serve for the organ, or for either of the four different voices; and by the use of India-rubber, the music may be changed at pleasure. This has been thought preferable to attaching certain chants to certain words, as no such arrangement would be likely to give general satisfaction. Since this plan was adopted, and the work was in the process of stereotyping, a Manuscript Chant Book with blank staves has appeared in Philadelphia. It is less extensive than ours, and differs from it materially, but its appearance has encouraged the hope, that the plan itself will prove useful.

The verses of the Psalms run across the opposite pages, the odd numbers being on the left, and the even on the right. This arrangement is made to facilitate the use of double chants, when they are preferred. It will also be found convenient for antiphonal singing. When the choir is numerous enough to be divided into two equal parts, arranged on the right and left of the organist, one will take the verse on the left page, and the other that on the right. This is the practice in Trinity Church, and in St. John's Chapel. The antiphonal effect may also be better produced by the choir singing one verse and the congregation the responsive one, as is done in the Church of the Holy Communion. In cathedrals, the choristers are not placed with the organist in a gallery, but on the same level with the worshippers, and on opposite sides of the enclosed part of the edifice called the choir. One side is designated "Decani," and the other "Cantoris," being the sides respectively occupied by the Dean and the Precentor. By these two choirs, the Psalms are chanted responsively, the Decani commencing, and both uniting in the *Gloria Patri.* In some cathedrals both sides, or the two choirs, at the beginning, unite in singing the chant through once, and then the antiphon commences with the Decani side. This arrangement has been adopted, and with a very happy effect, in the Church of the Holy Cross, at Troy. Where the construction of church edifices admits of the same arrangement of the choir, it is worthy of consideration whether its introduction would not promote the more solemn celebration of our responsive liturgy, and also stimulate the body of the congregation to take part in the vocal worship of God. The separation of the choir from the congregation leads to the too general custom of relinquishing a most important and

delightful part of sacred worship to the former. In churches whose structure does not admit of this arrangement, or where the choir is not sufficiently strong for a division, or when, for any other reason, it may not be expedient to introduce it, but where it is desired to obtain the effect of chanting the Canticles, or the Psalter, or both, in a responsive manner, the custom of the Church of the Holy Communion, the choir singing one verse, and the congregation the other, might be followed with a very little pains and practice.

It will be observed, that where the last verse of a psalm is an odd number, it is placed on the right hand page, because, in the case of a double chant, it takes the latter half, which is thus repeated, in order that the *Gloria Patri* may begin the chant. It is always to be sung, however, by the first choir, whether a single or double chant is used, although not on their page. For antiphonal singing, single chants are always to be preferred.

J. M. WAINWRIGHT,
W. A. MUHLENBERG.

NEW YORK, *February,* 1851.

For the pointing or division of the words, the subscriber alone is responsible. It was intended, at first, to be a copy of his figured Psalter, published some three years since. But in correcting the faulty readings of that book, he found himself gradually departing from the syllabic method, and falling into the accentuated, particularly in concluding words of three syllables. Thus, the latter method prevails throughout the present Psalter. Although it is liable to some objections, it is confessedly more spirited, occupies less time in the performance, is more in accordance with correct reading, and is therefore likely generally to prevail.

W. A. MUHLENBERG.

SINGLE AND DOUBLE CHANTS.

SINGLE AND DOUBLE CHANTS.

Single Chants.

No. 1.

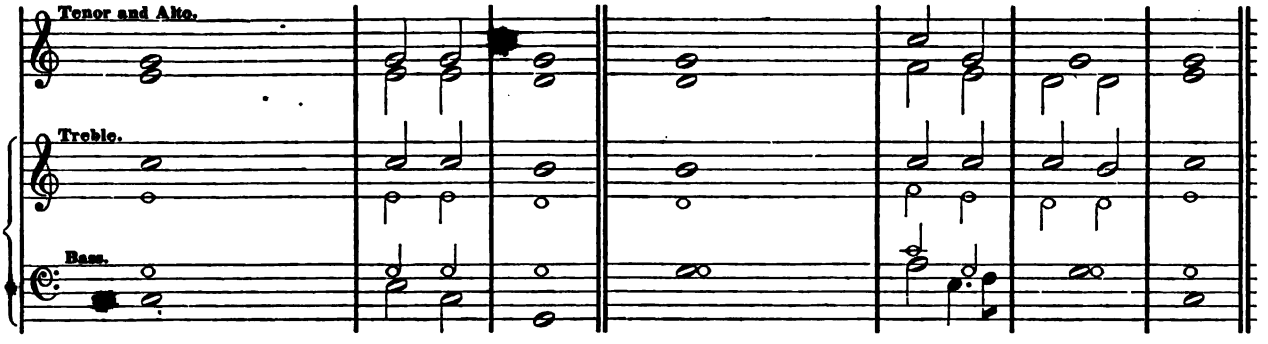

No. 2.

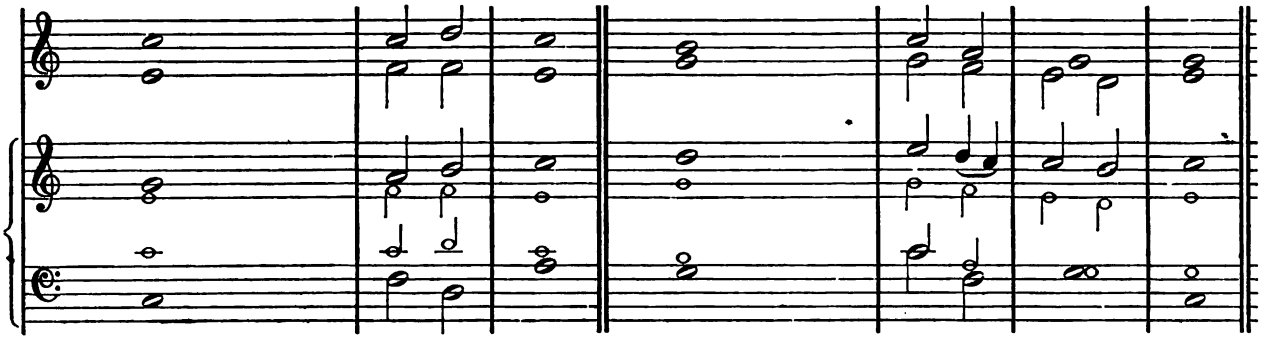

No. 3.

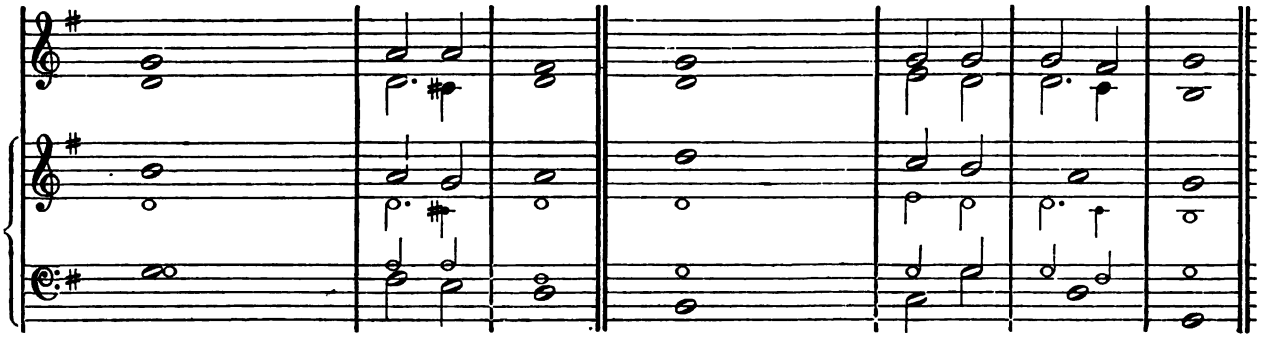

No. 4.

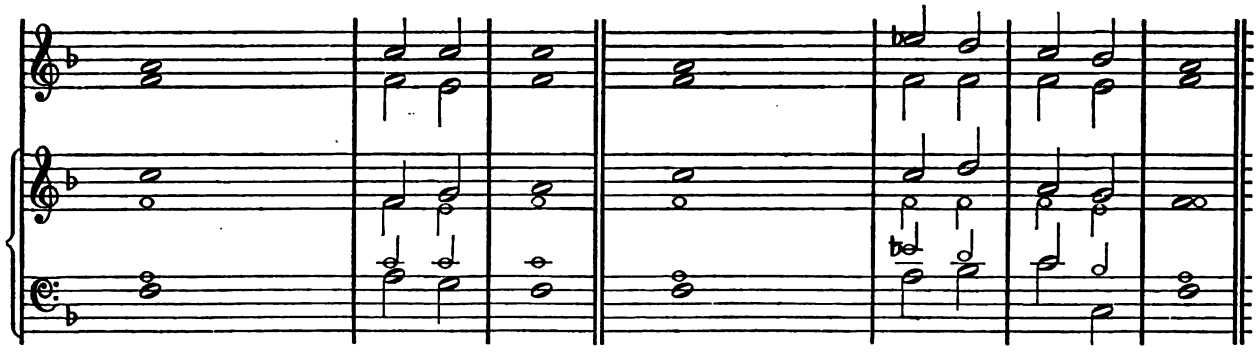

No. 5.

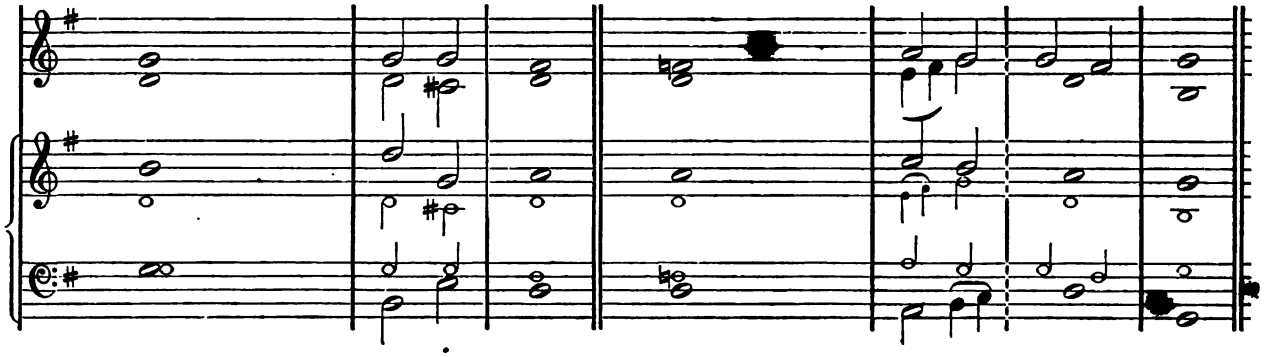

No. 6.

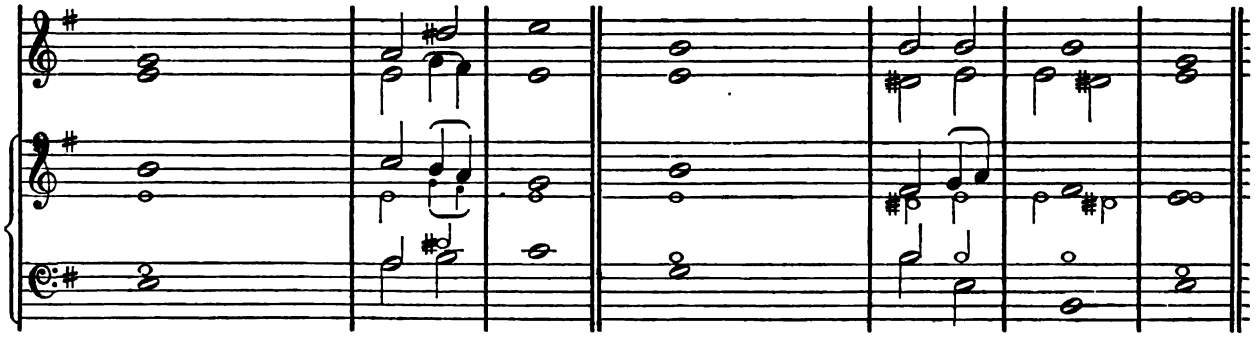

No. 7.

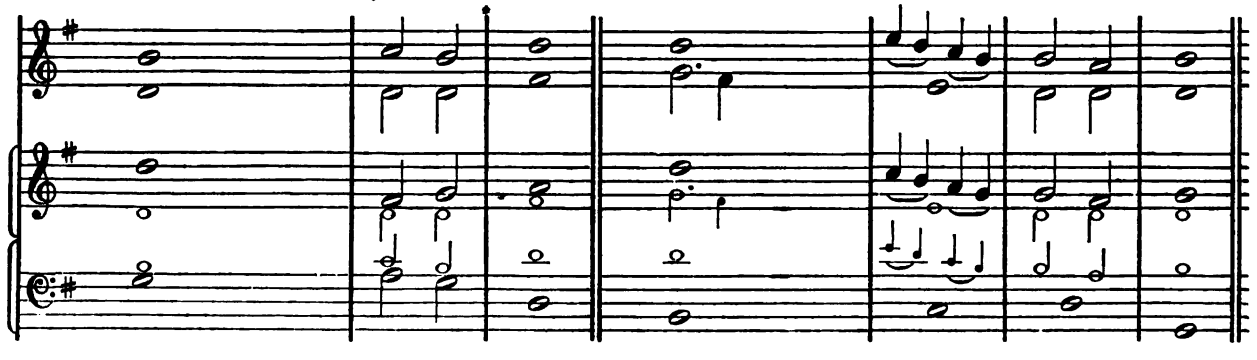

No. 8.

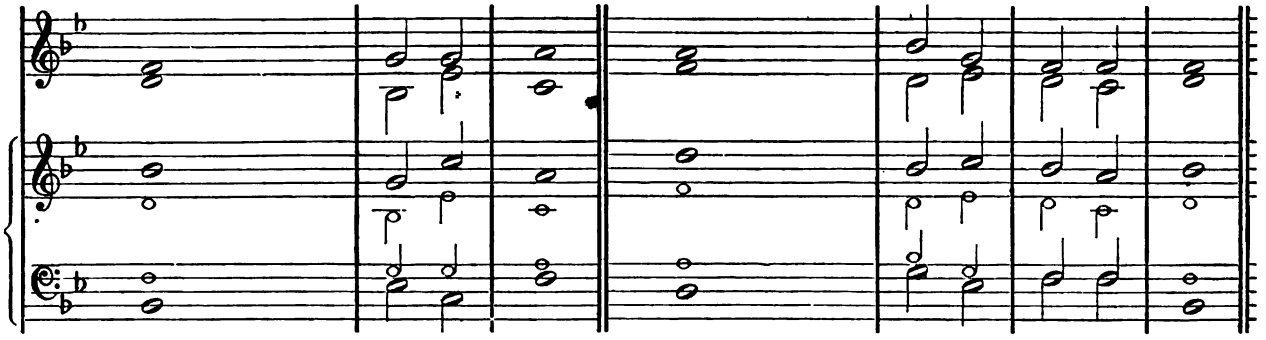

No. 9.

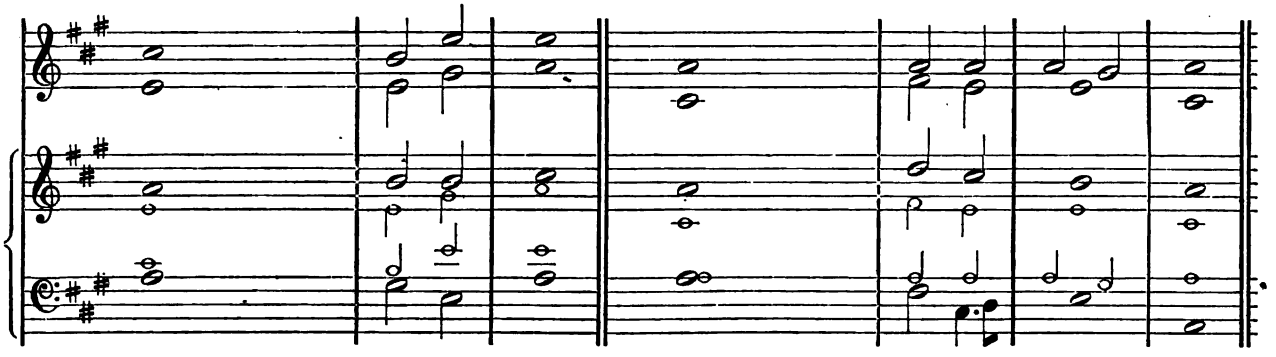

No. 10.

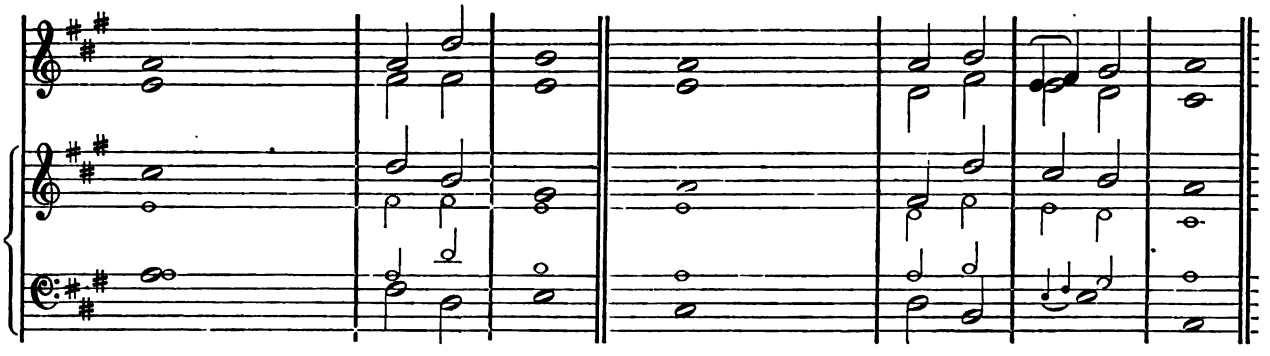

No. 11.

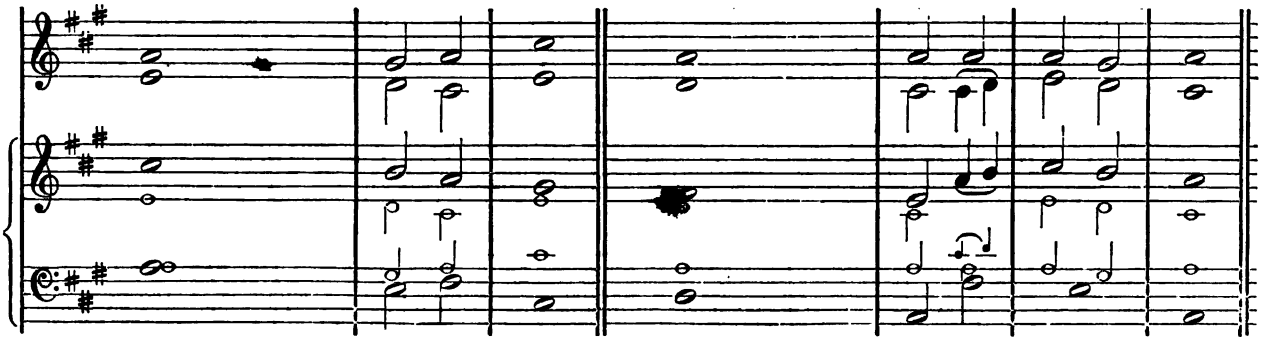

No. 12.

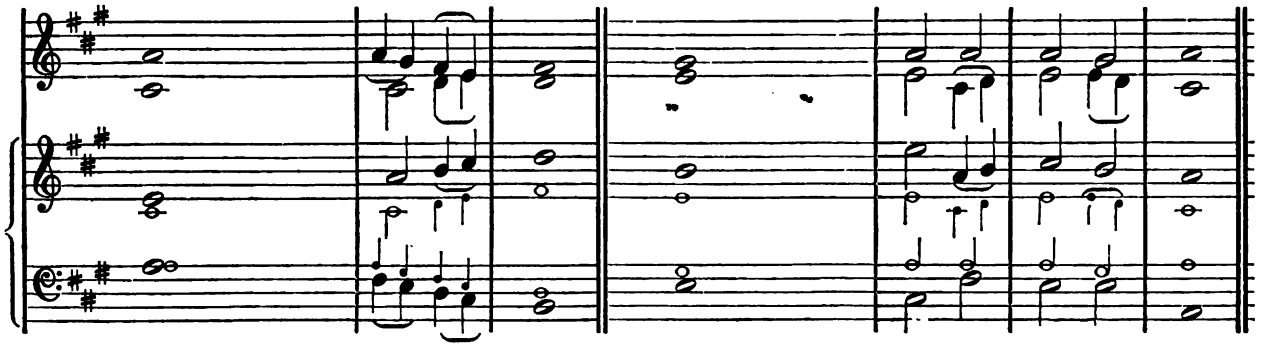

No. 13.

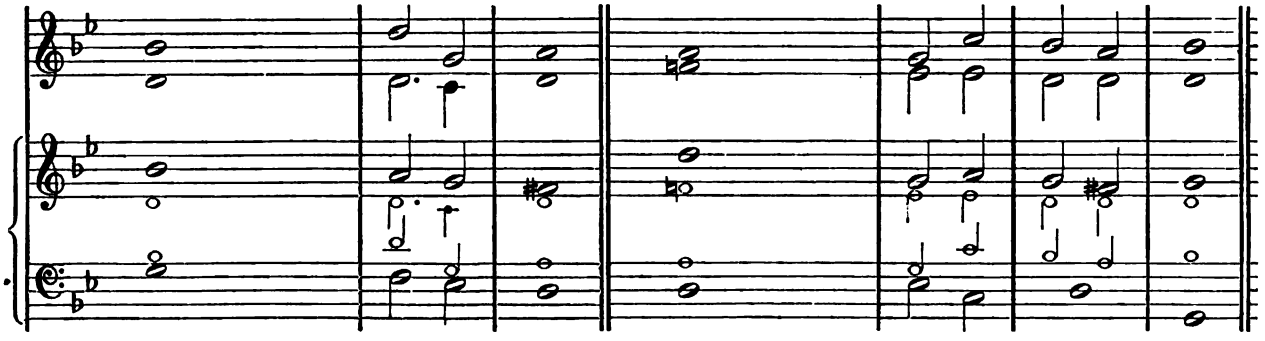

No. 14.

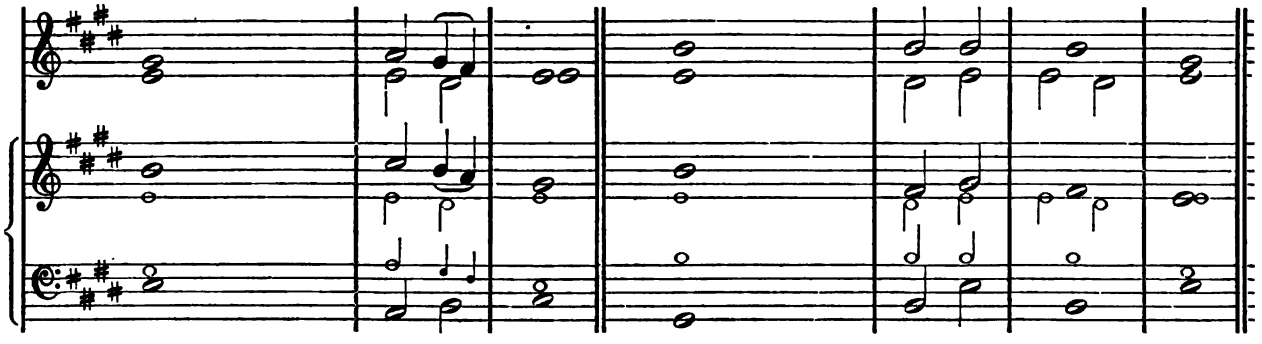

No. 15.

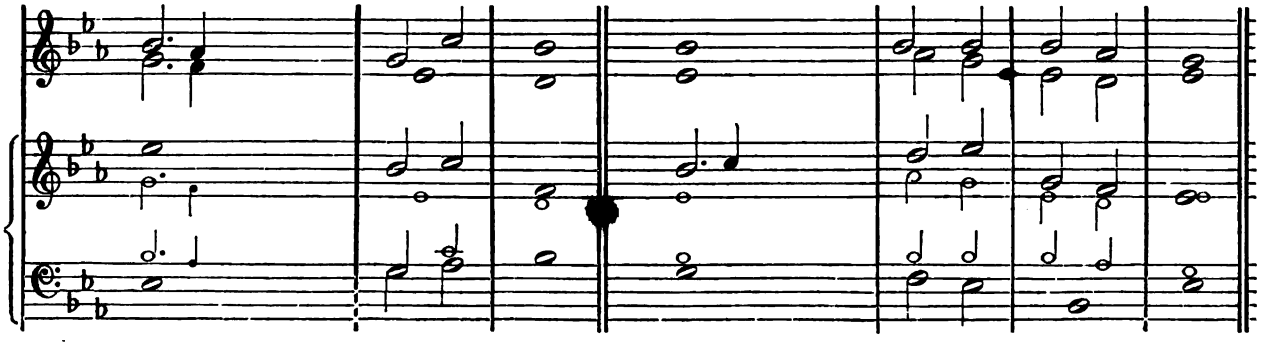

No. 16.

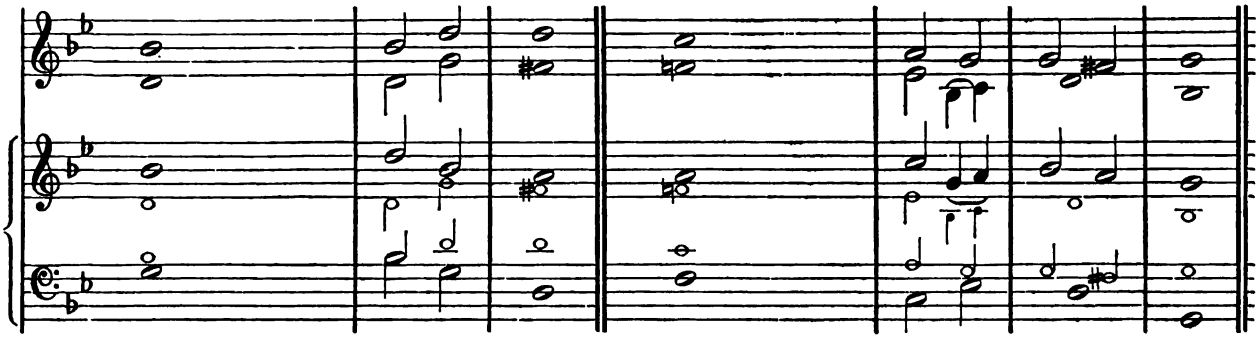

No. 17.

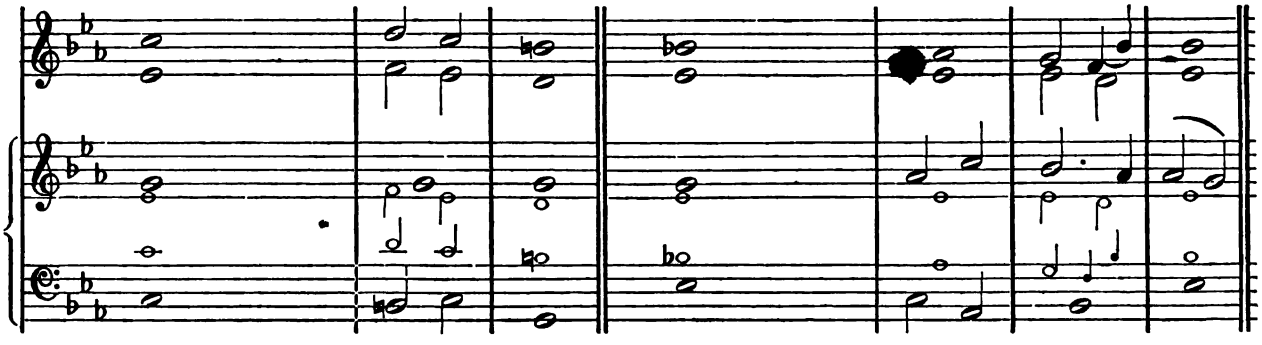

No. 18.

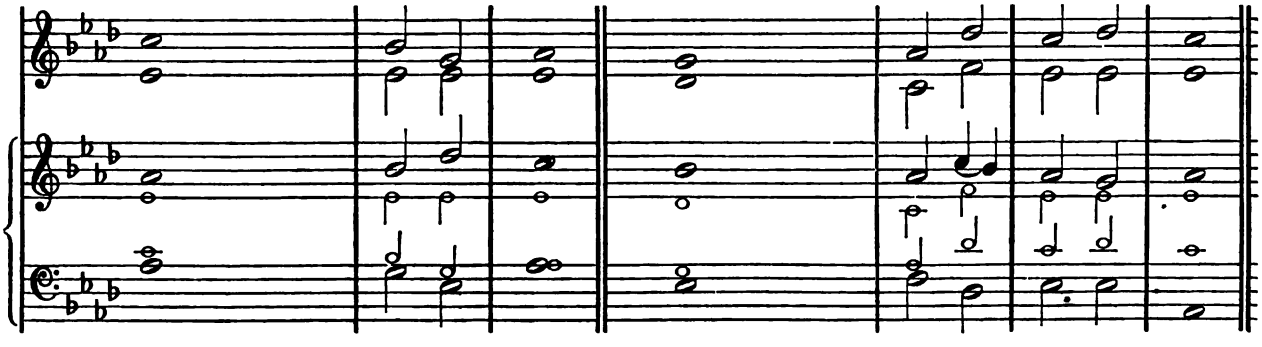

No. 19.

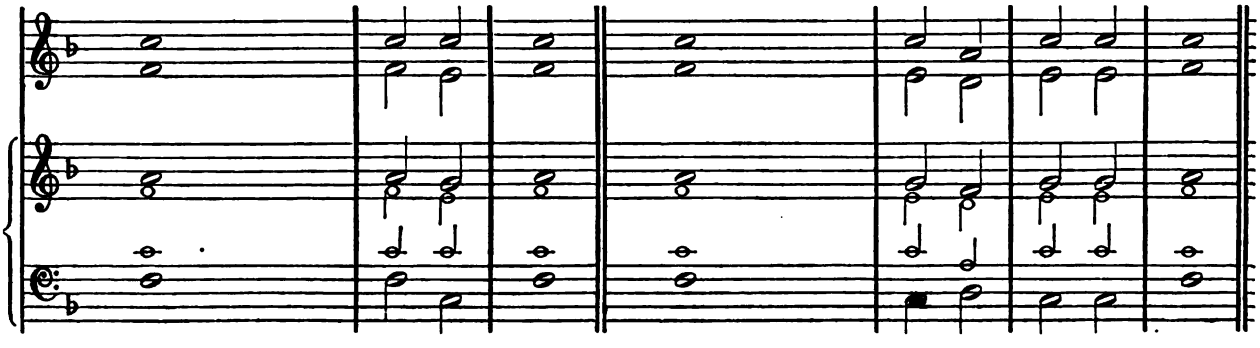

No. 20.

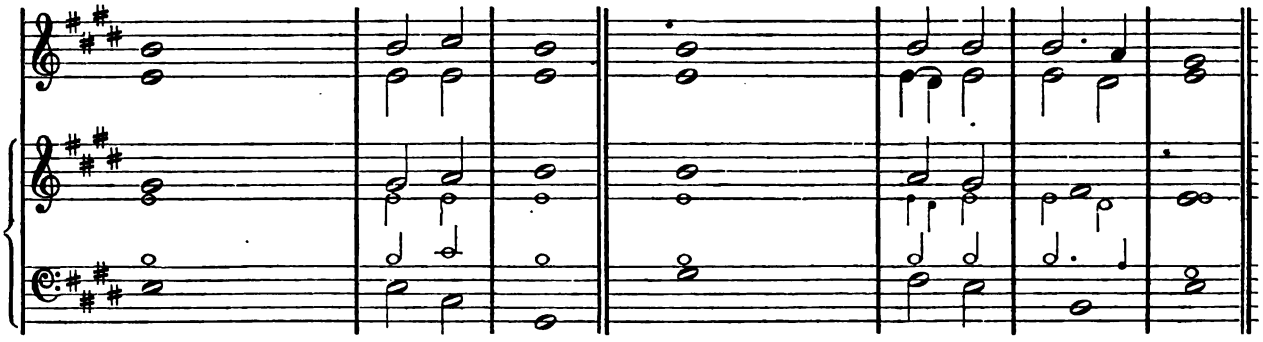

No. 21.

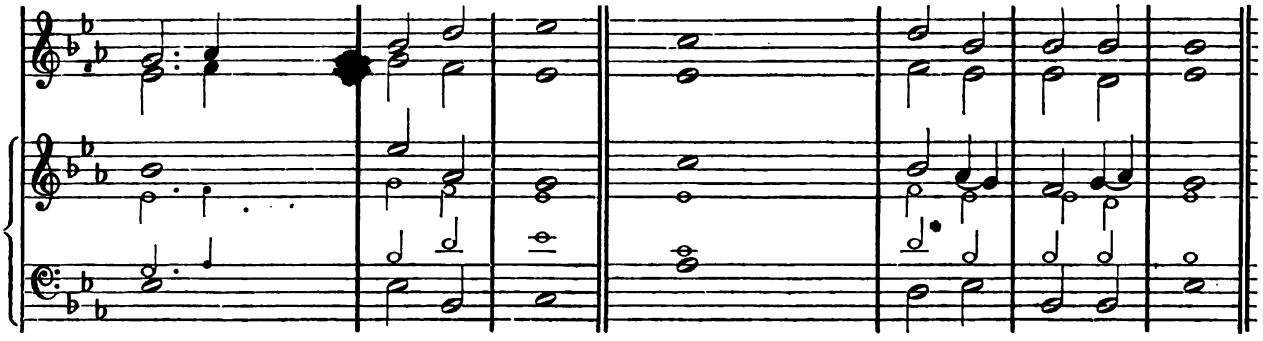

No. 22.

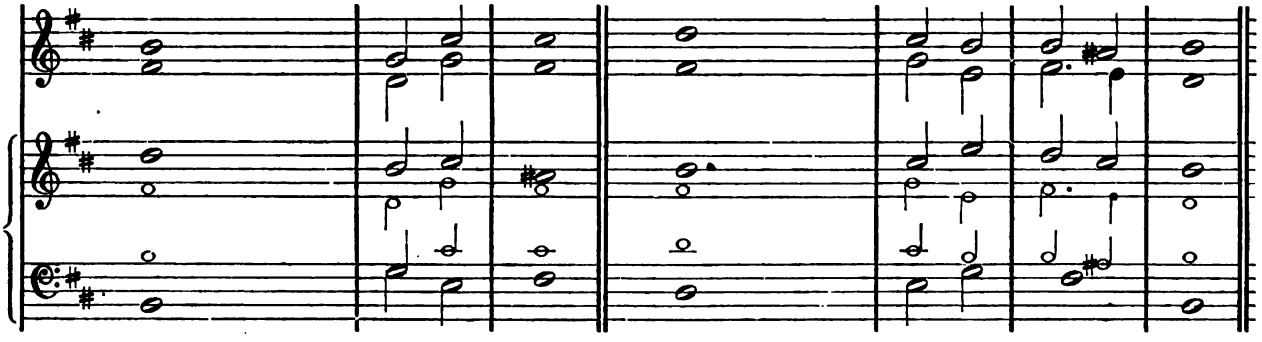

No. 23.

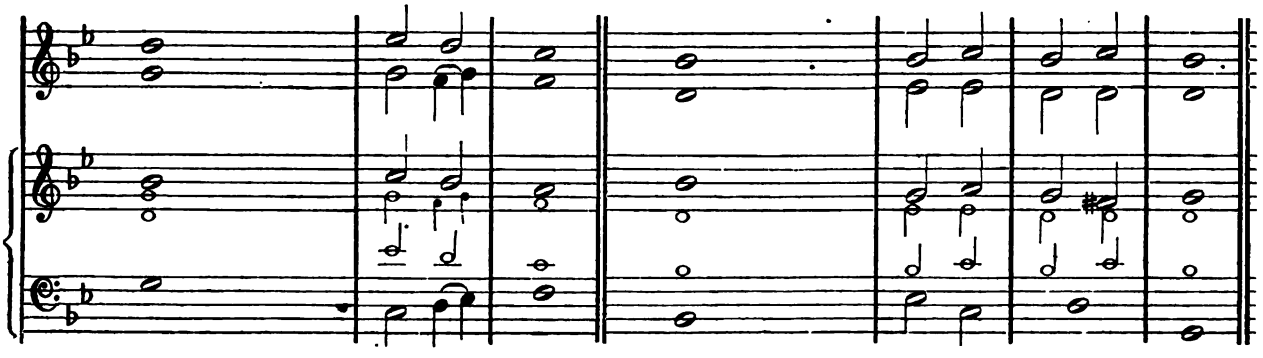

No. 24.

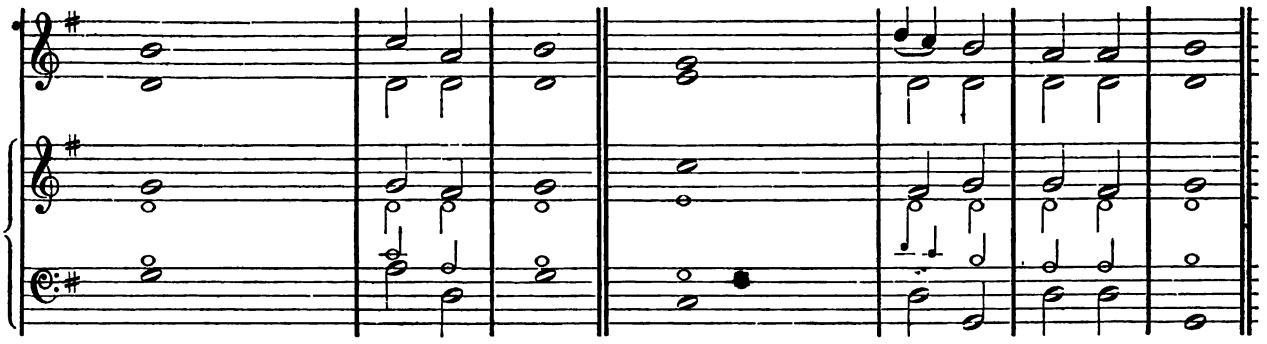

No. 25.

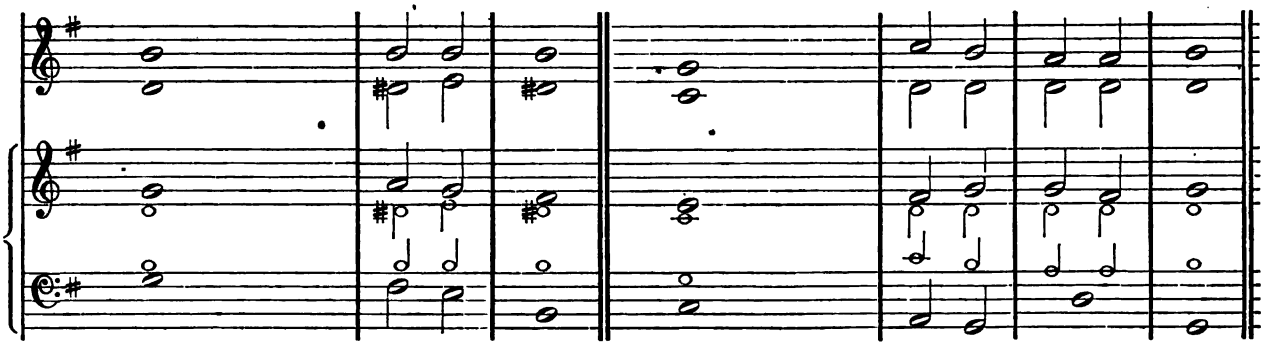

No. 26.

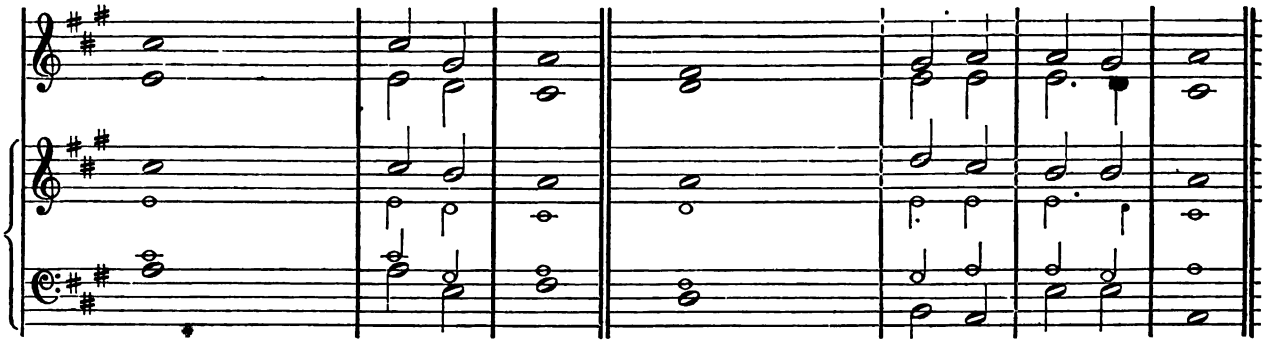

No. 27.

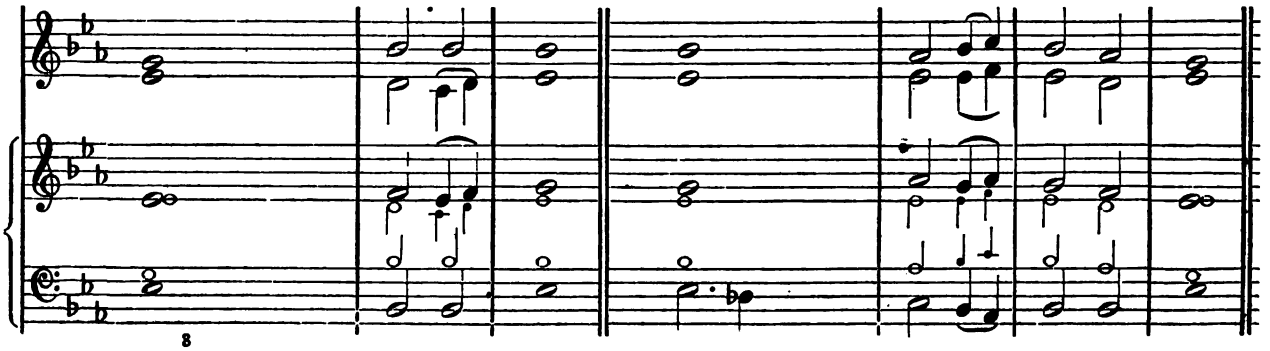

No. 28.

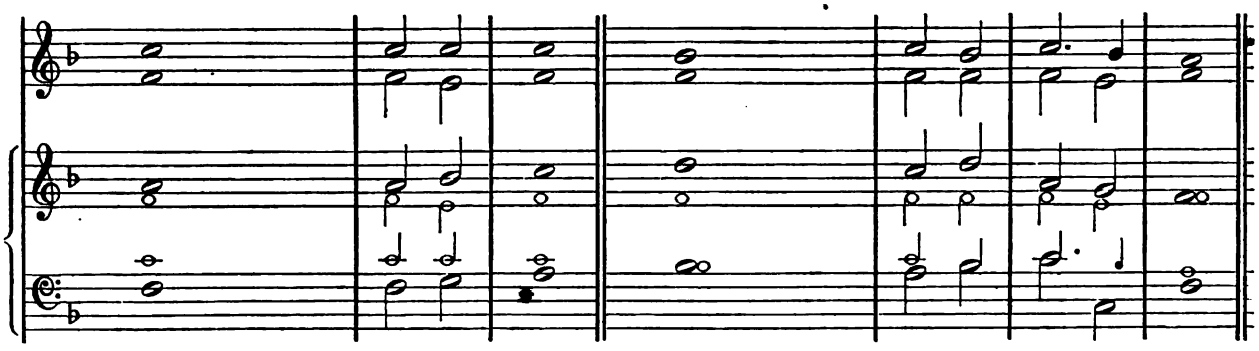

No. 29.

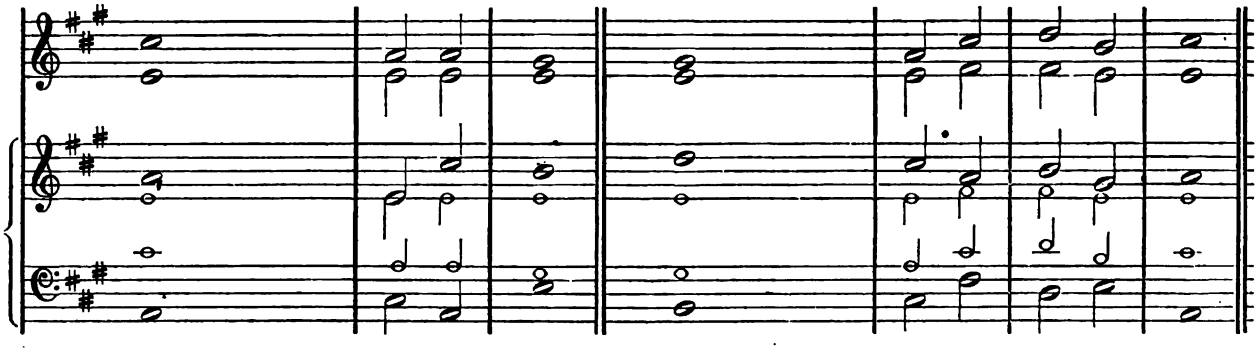

No. 30.

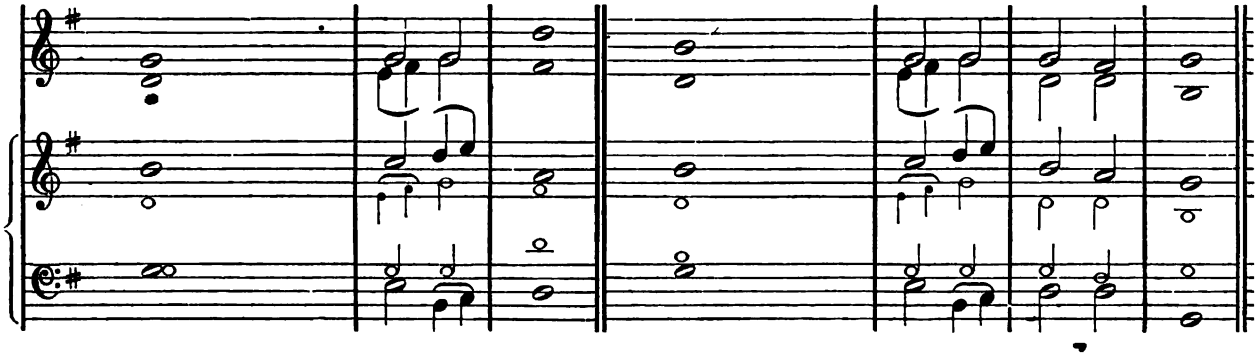

No. 31.

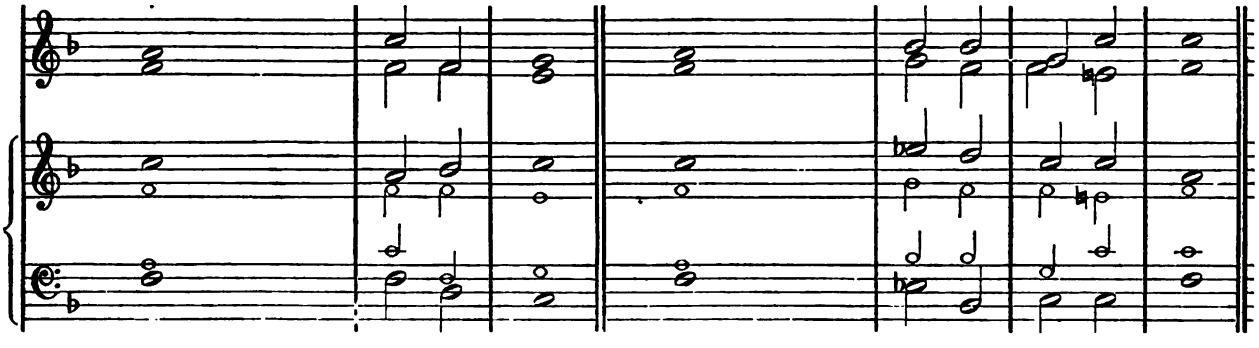

No. 32.

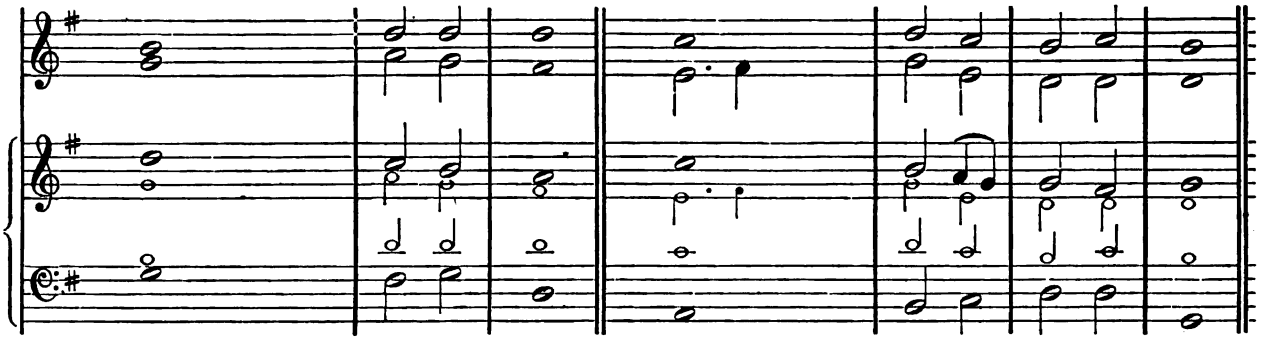

No. 33.

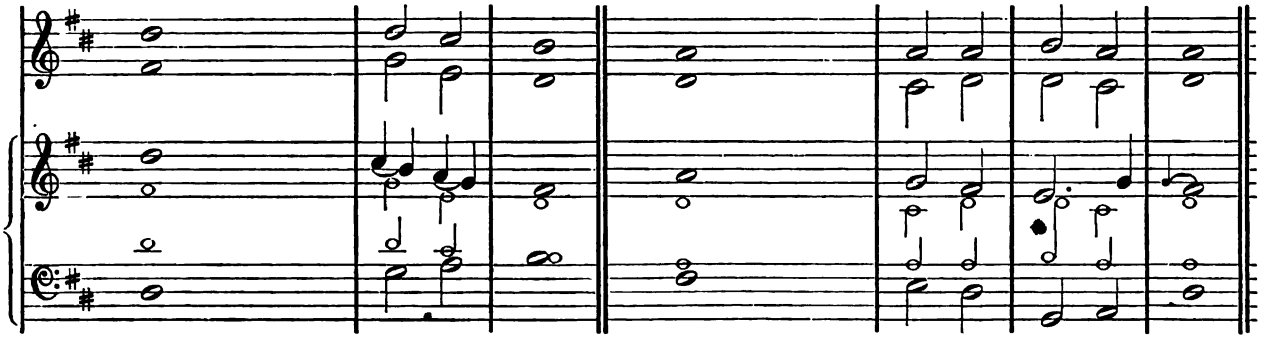

No. 34.

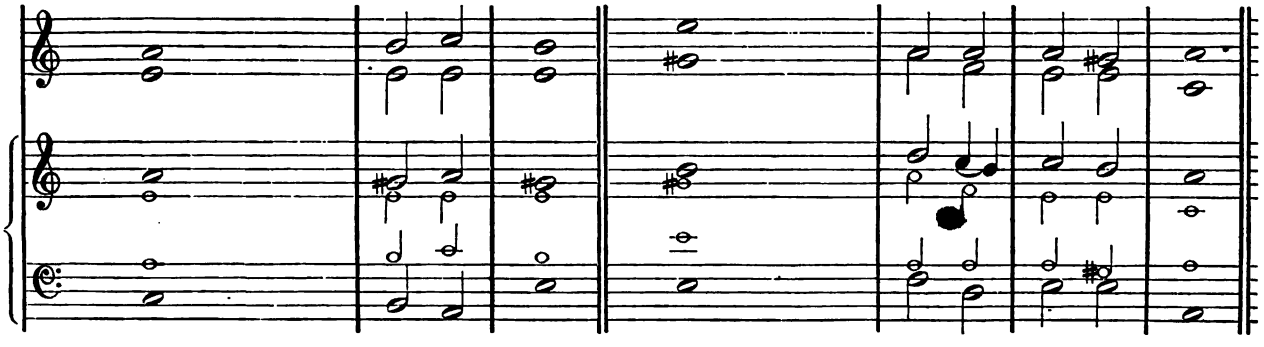

No. 35.

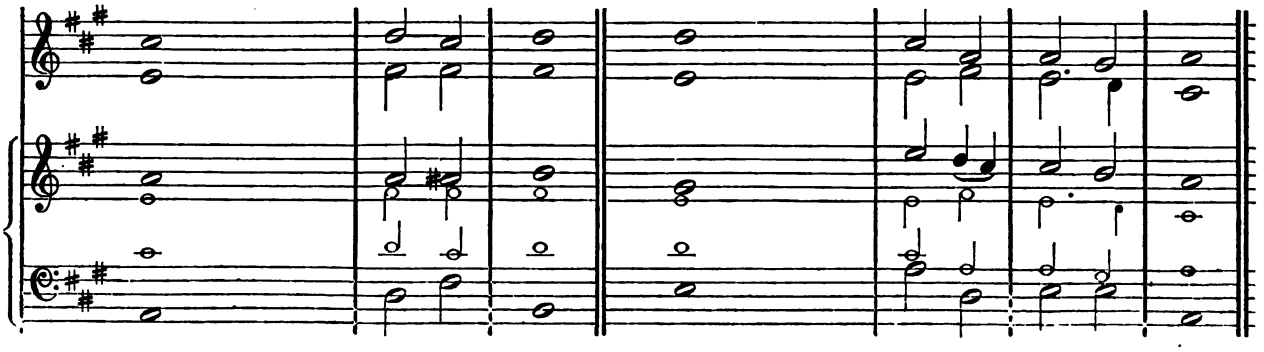

No. 36.

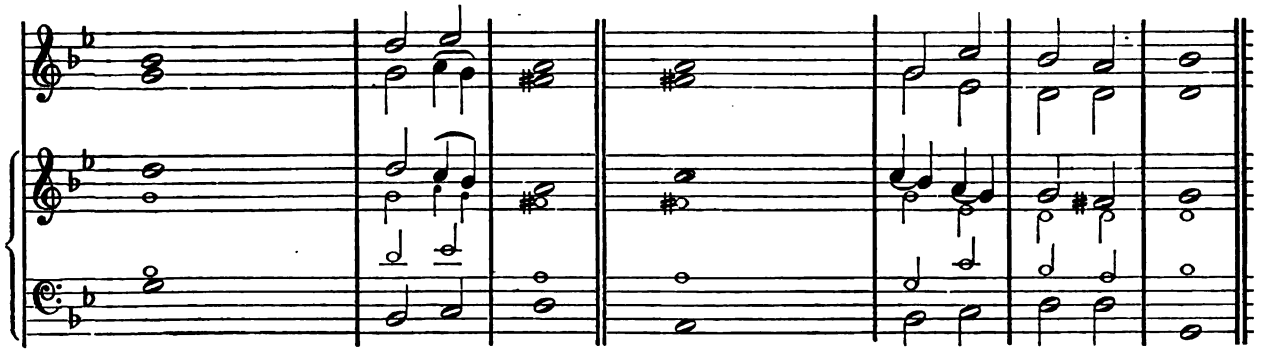

No. 37.

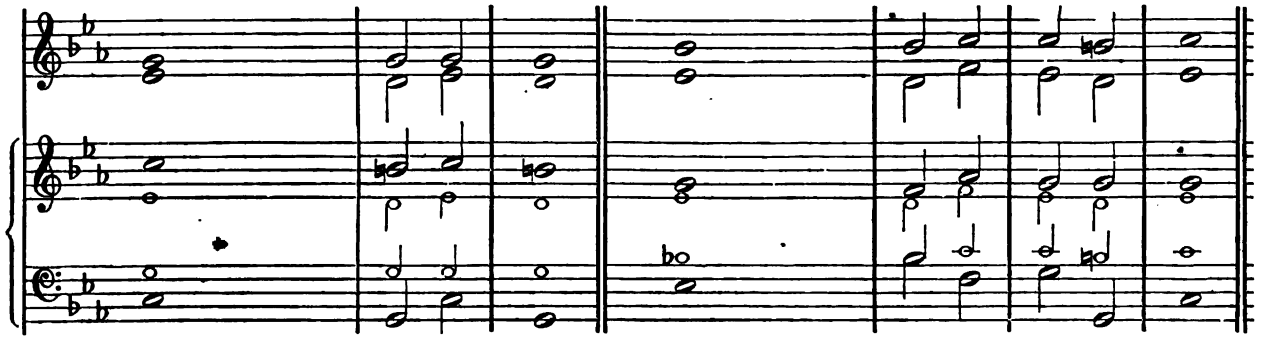

No. 38.

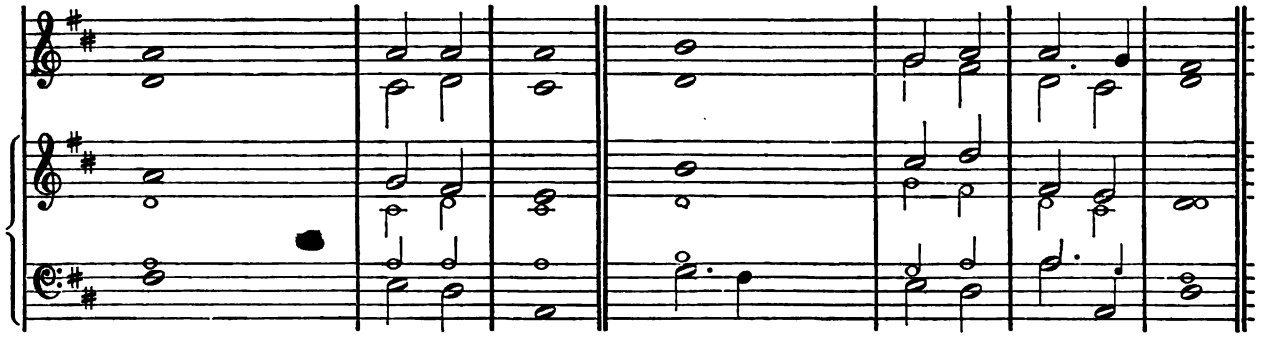

No. 39.

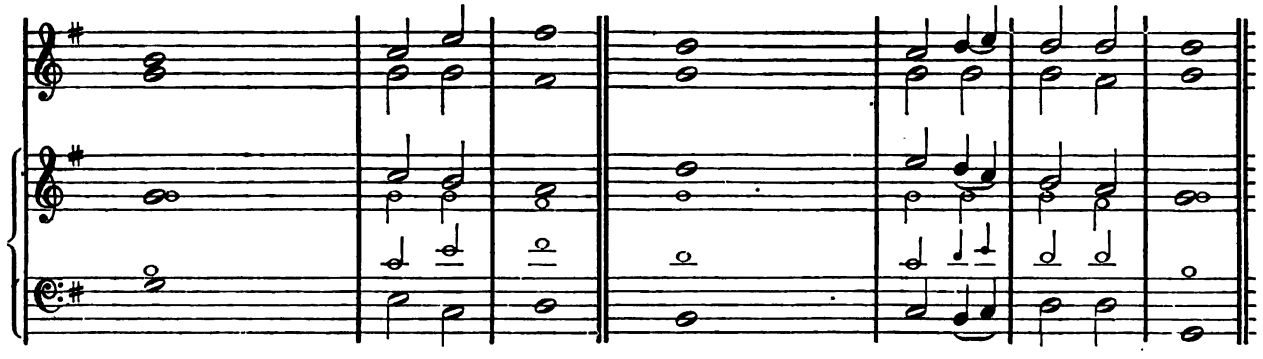

No. 40.

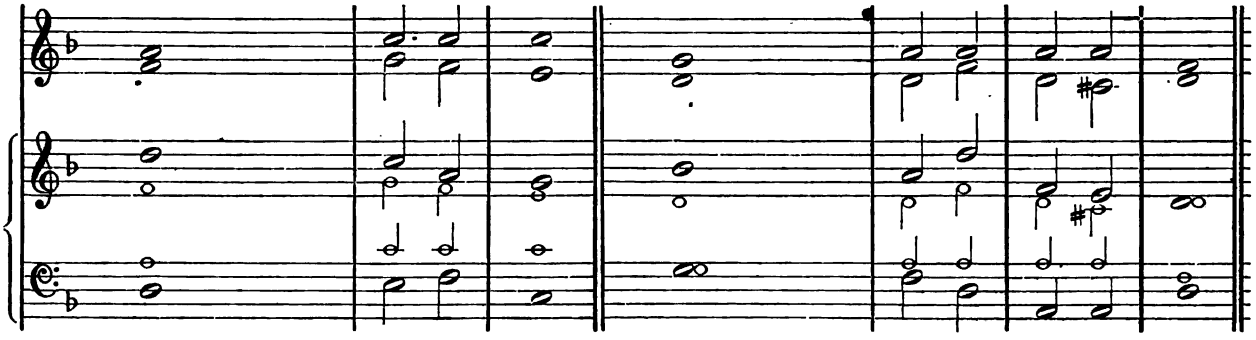

No. 41.

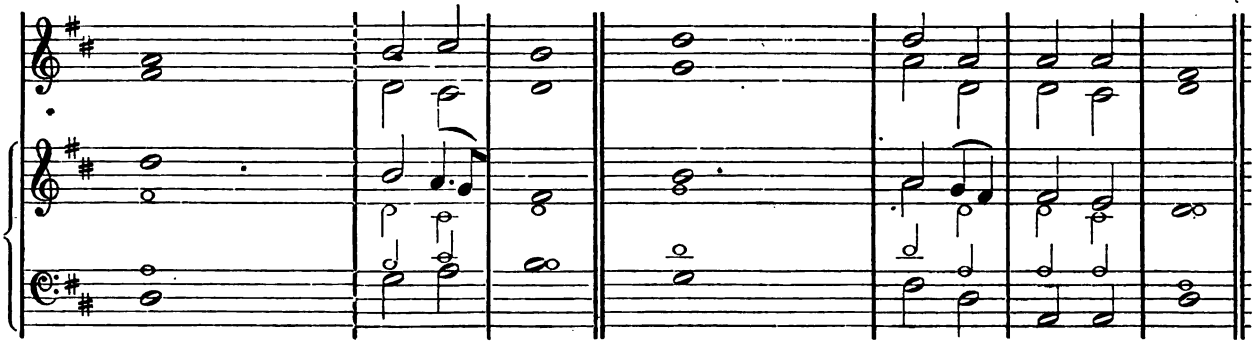

No. 42.

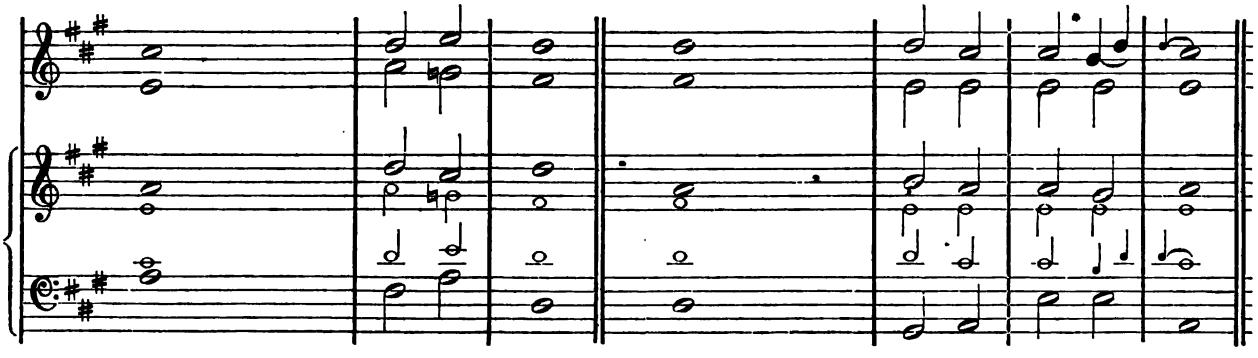

No. 43.

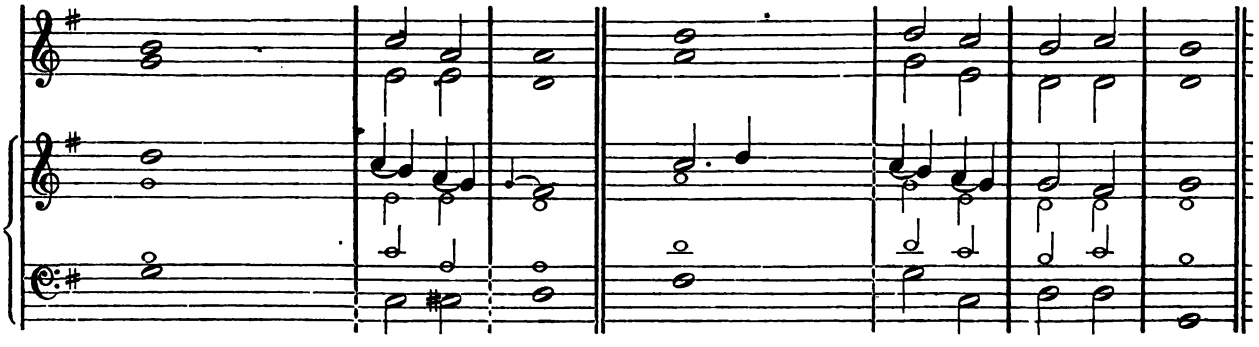

No. 44.

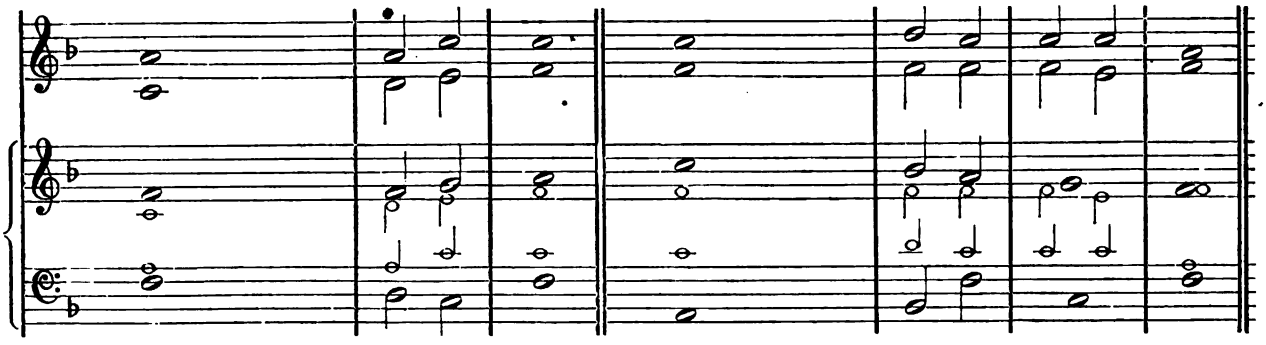

No. 45.

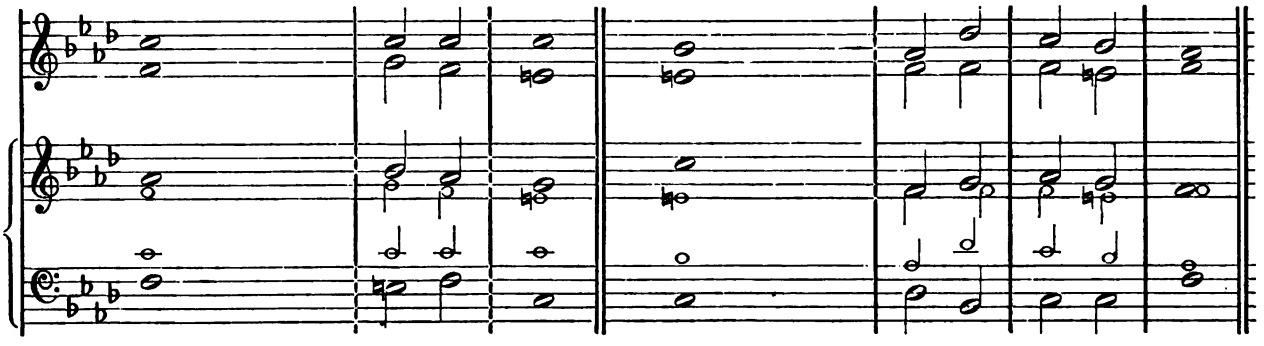

No. 46.

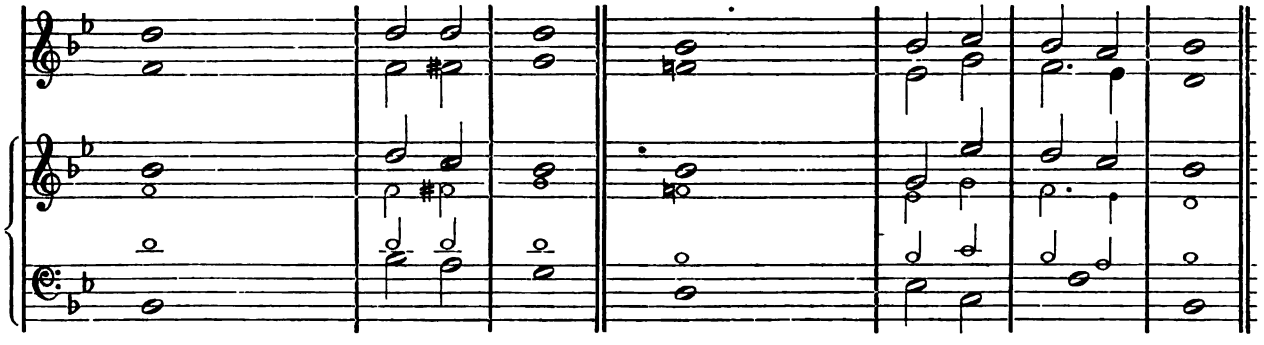

No. 47.

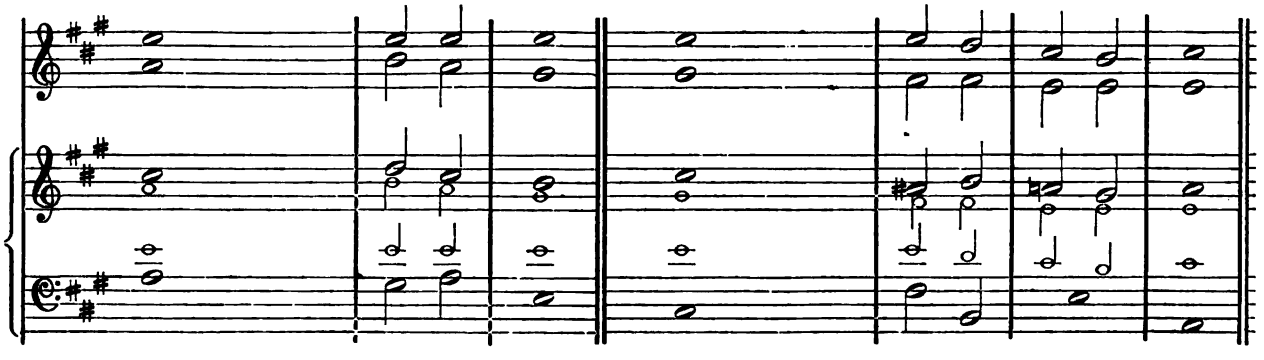

No. 48.

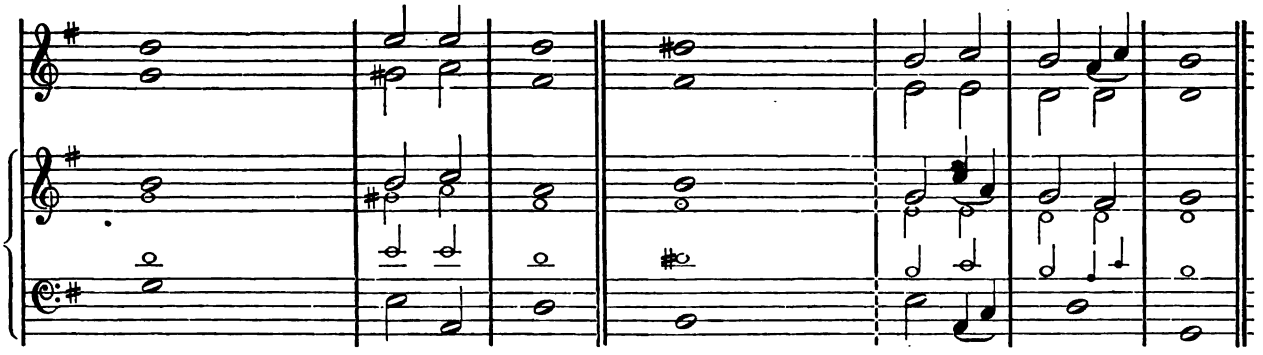

No. 49.

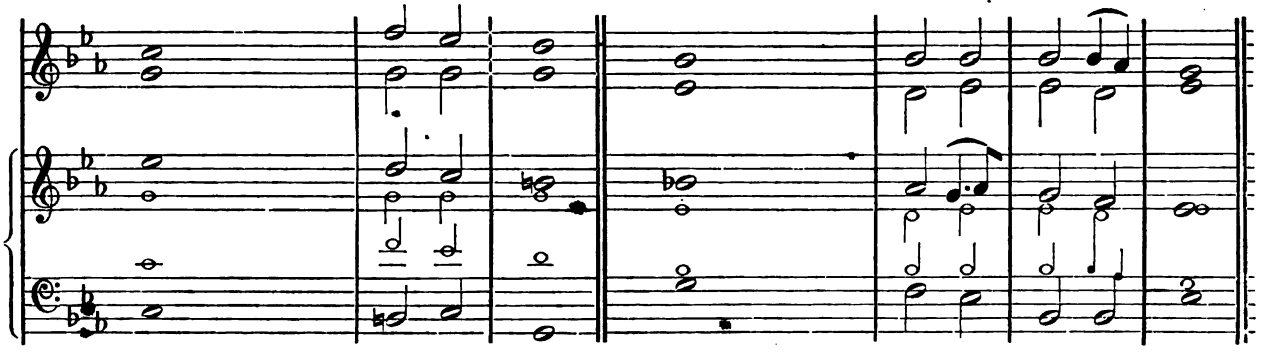

No. 50.

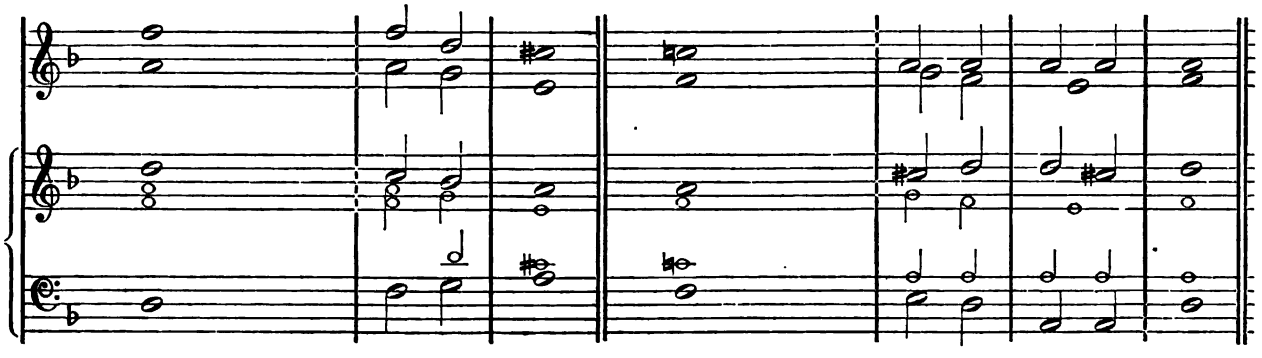

No. 51.

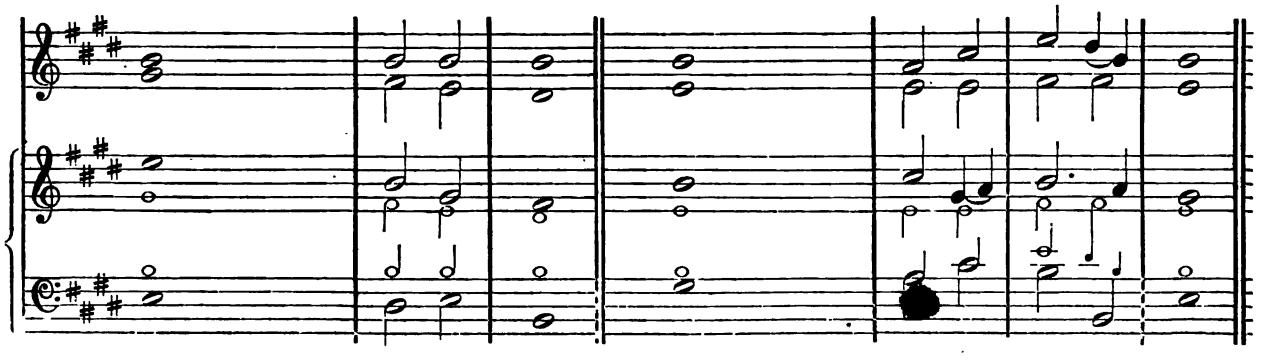

No. 52.

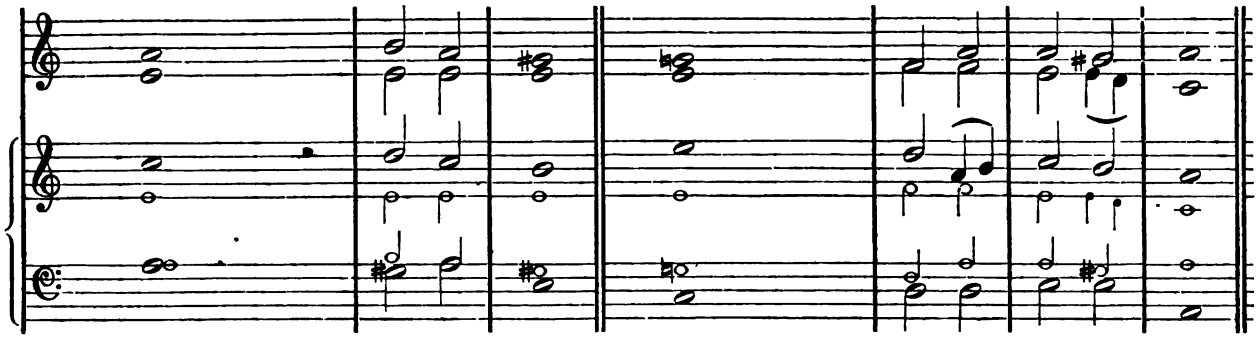

No. 53.

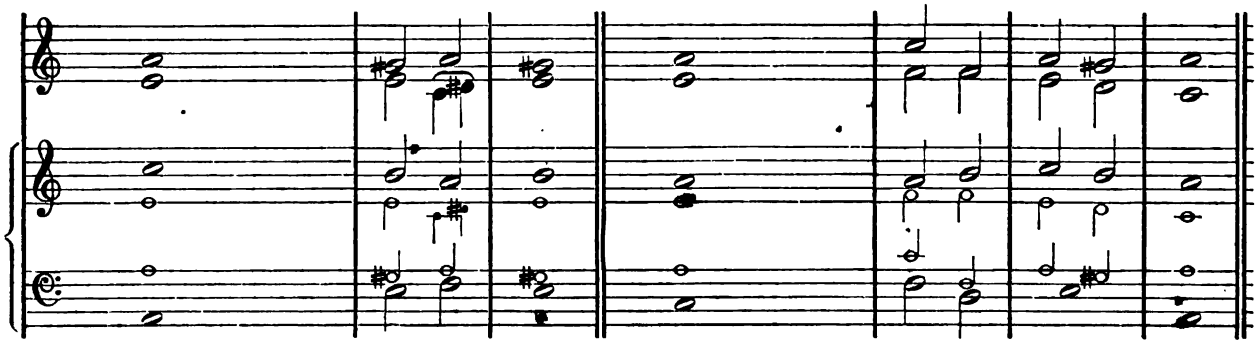

No. 54.

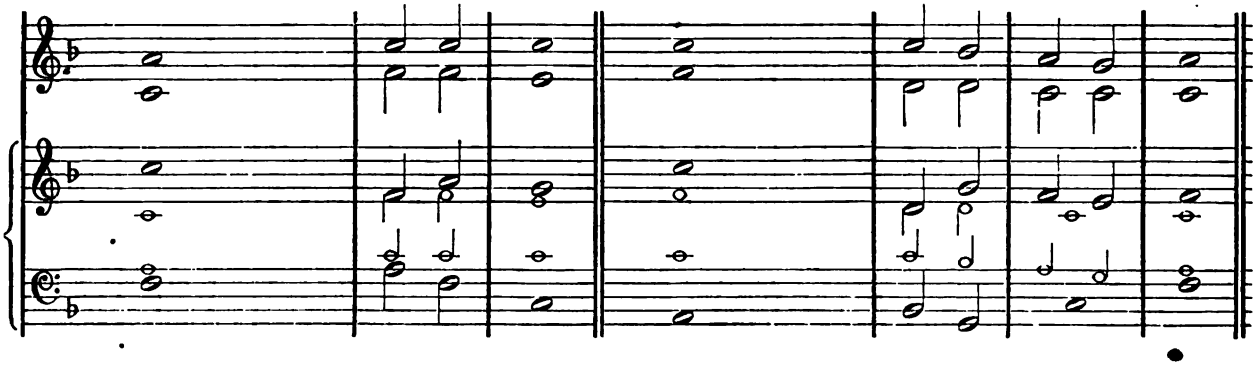

No. 55.

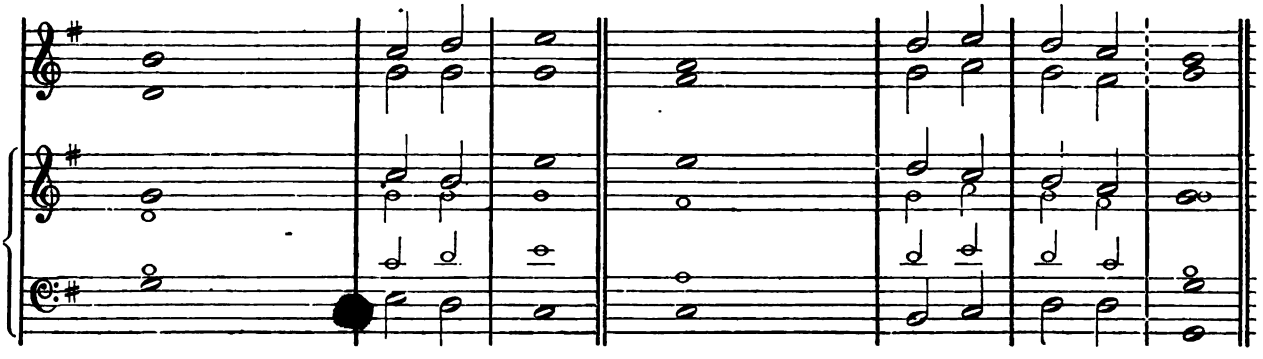

No. 56.

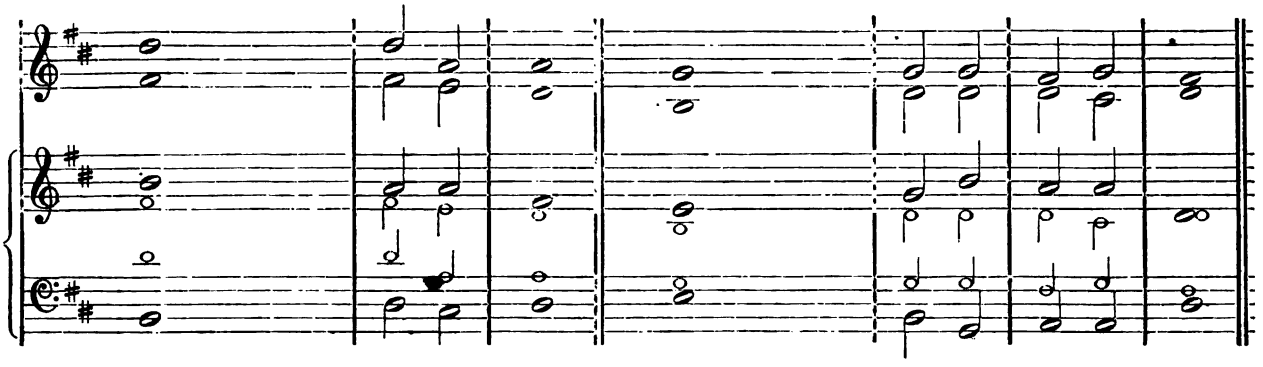

No. 57.

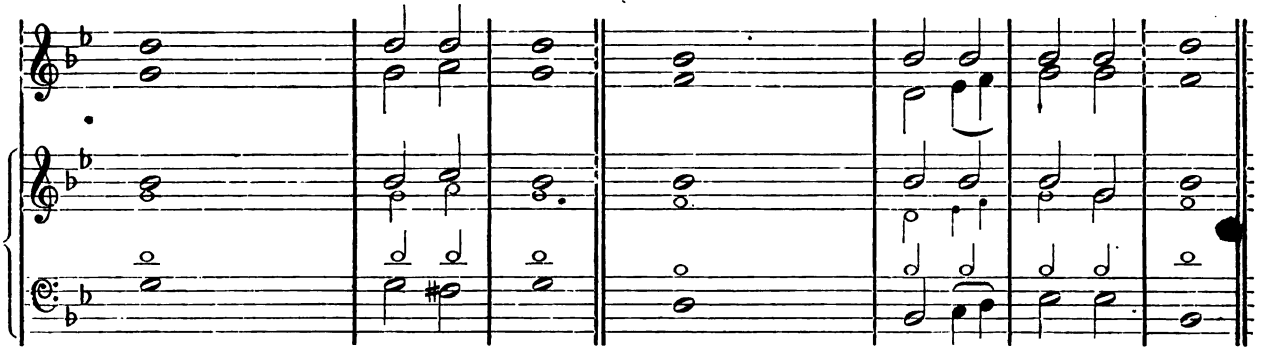

No. 58.

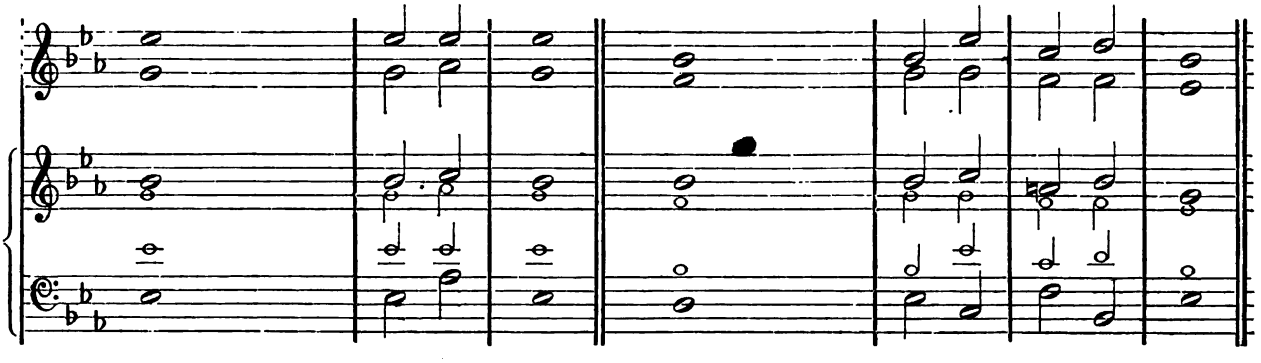

No. 59.

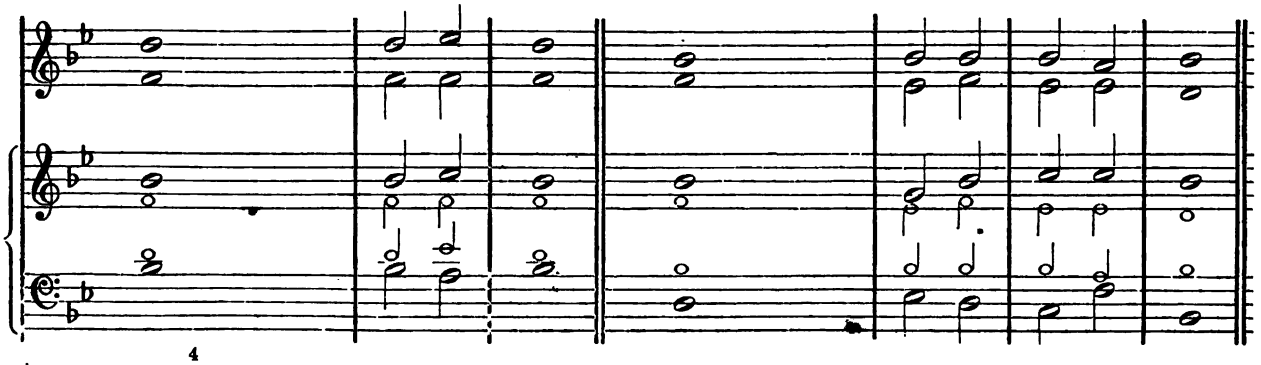

No. 60.

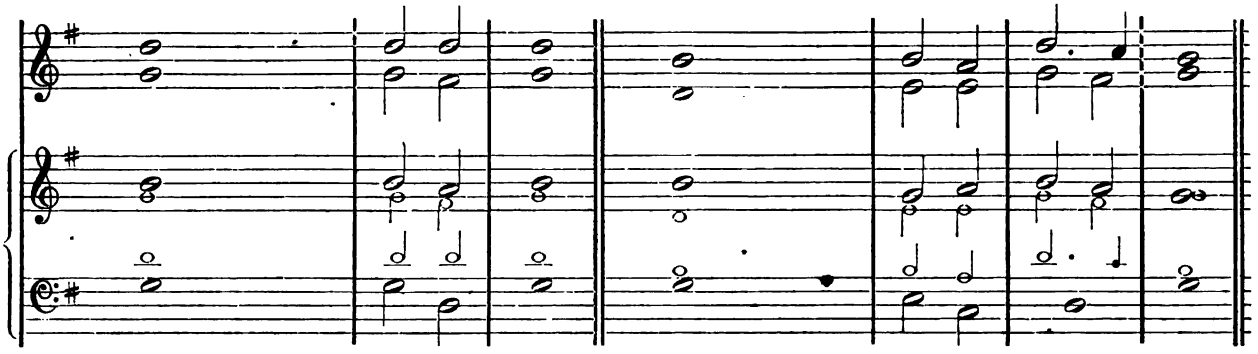

No. 61.

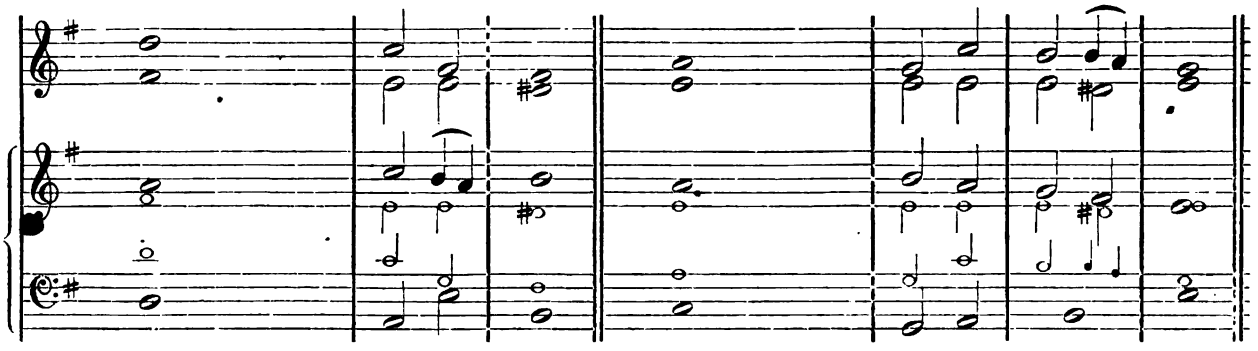

No. 62.

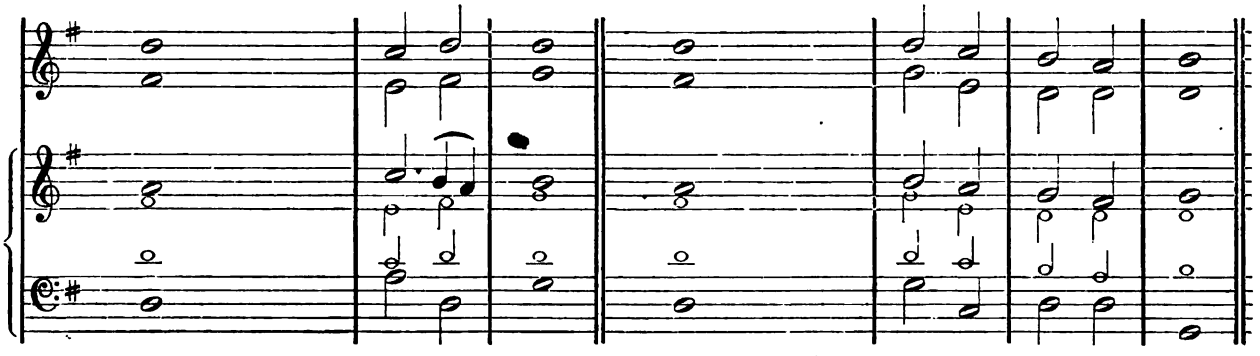

No. 63.

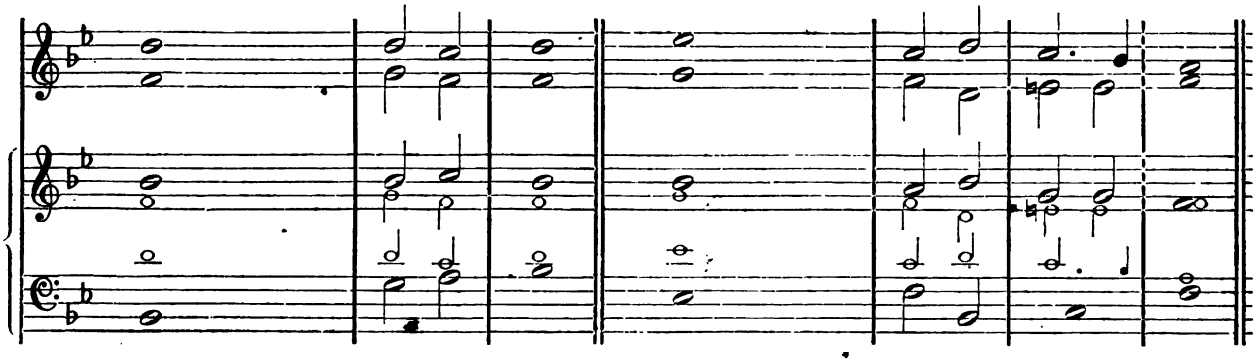

No. 64.

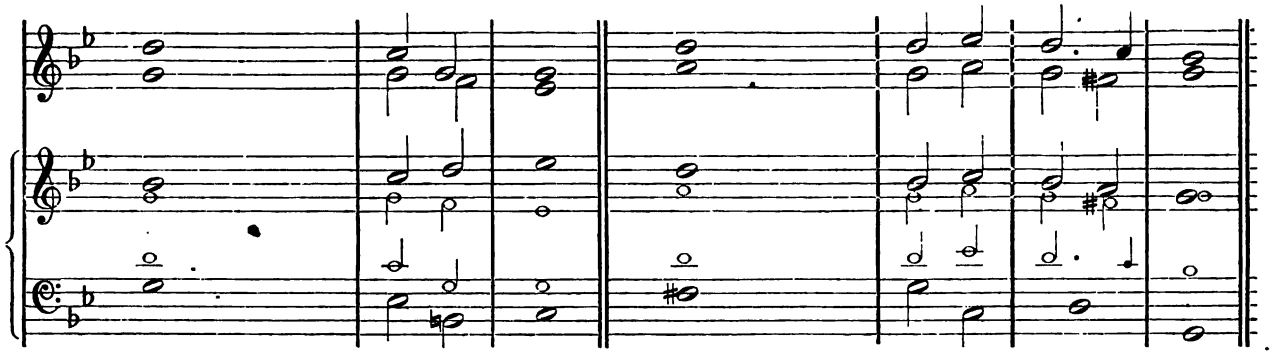

No. 65.

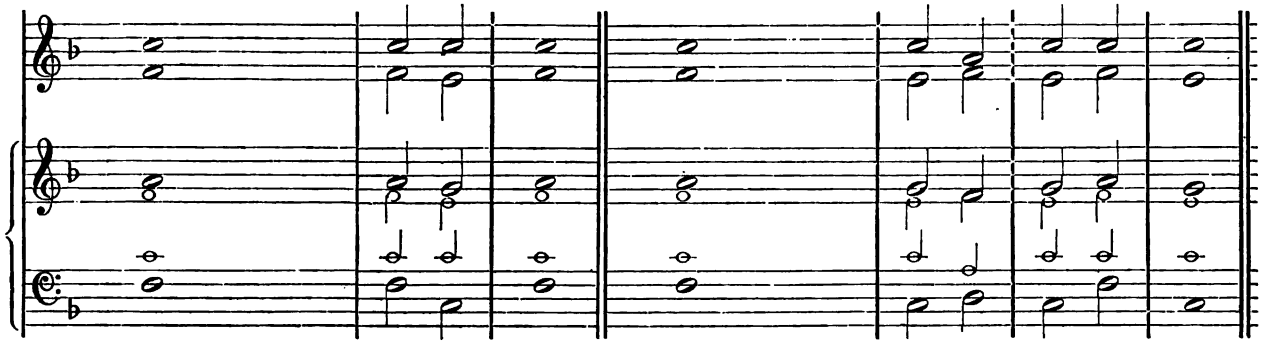

No. 66.

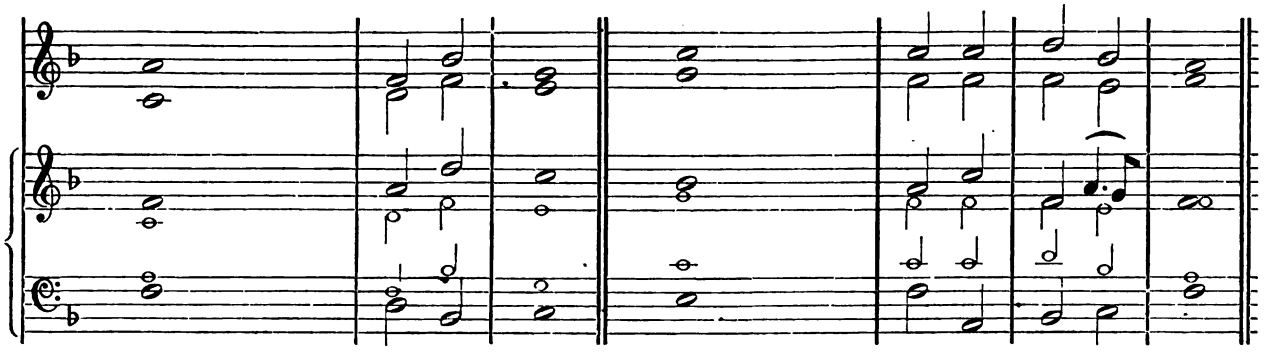

No. 67.

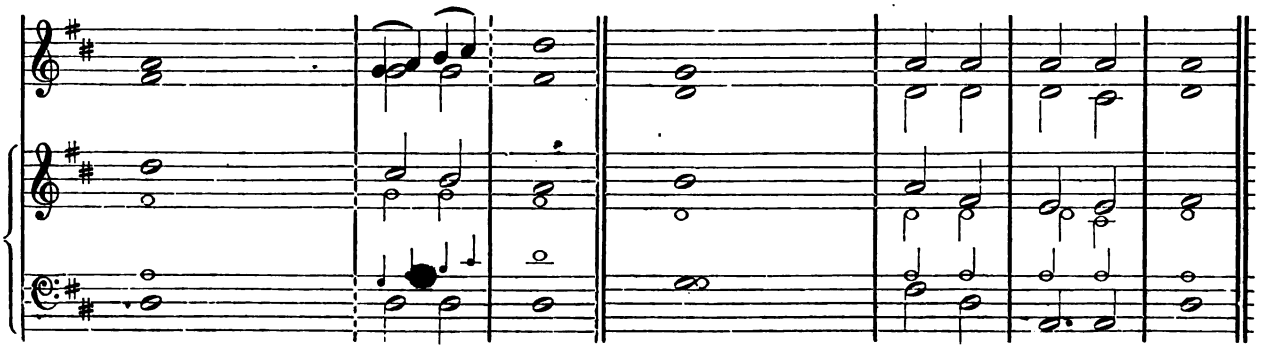

No. 68.

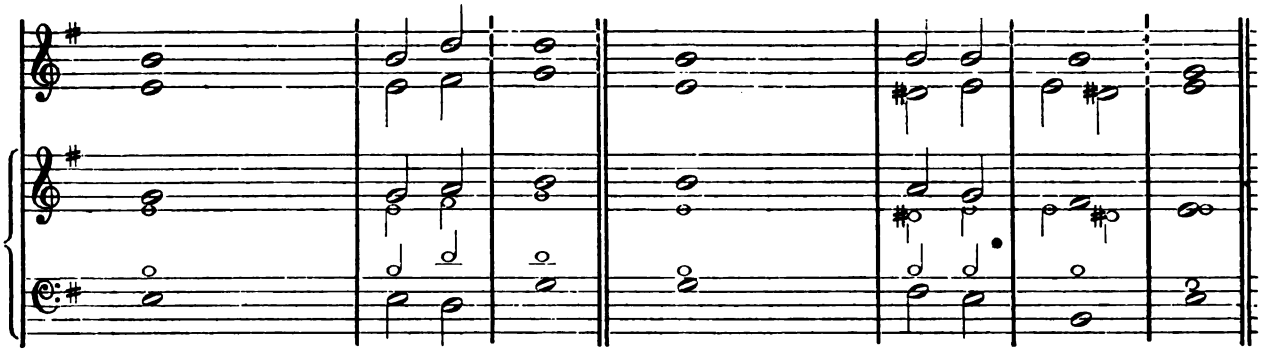

No. 69.

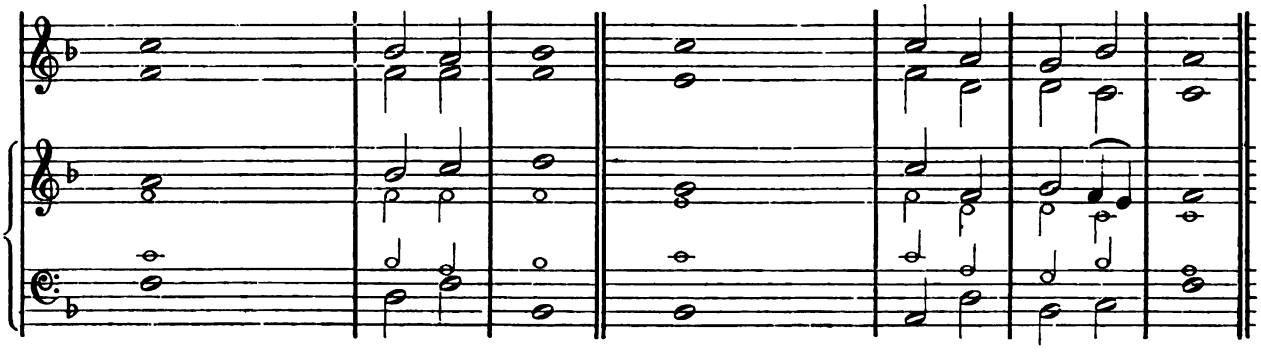

No. 70.

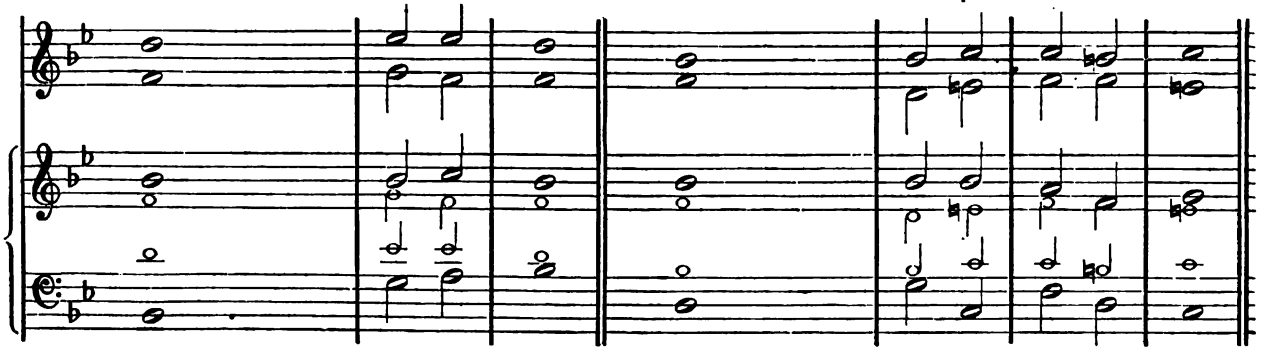

No. 71.

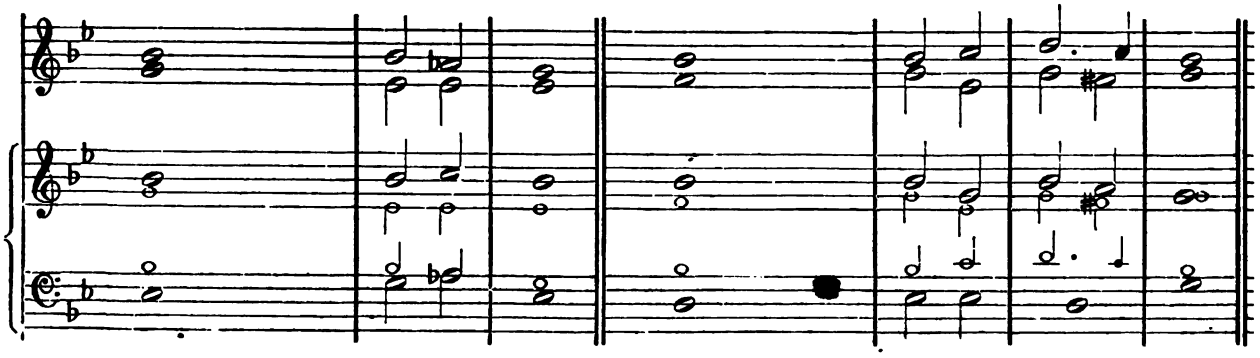

No. 72.

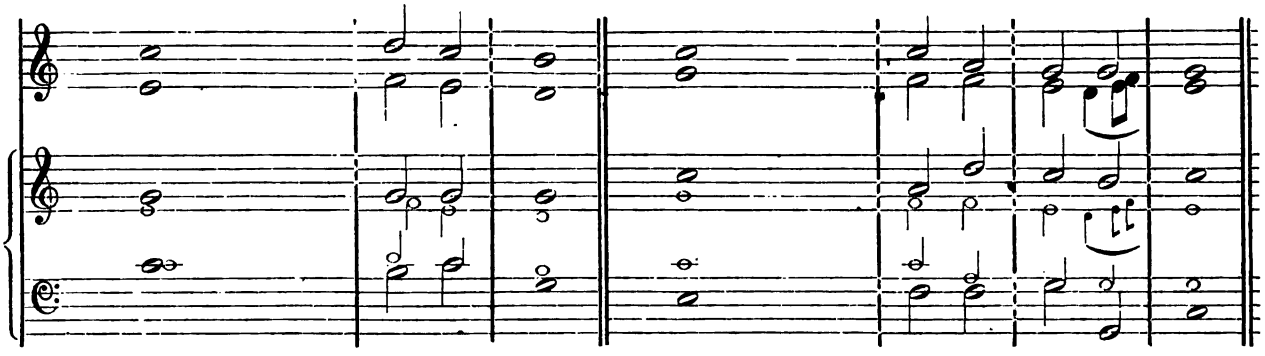

No. 73.

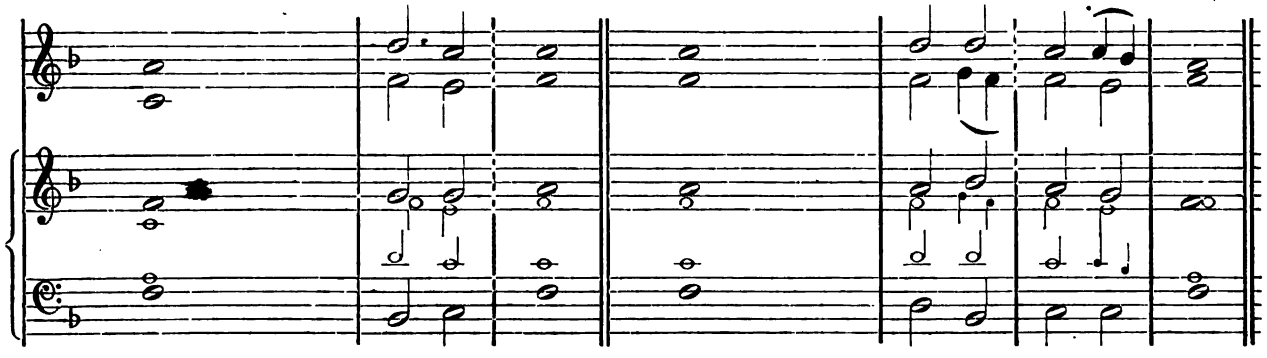

No. 74.

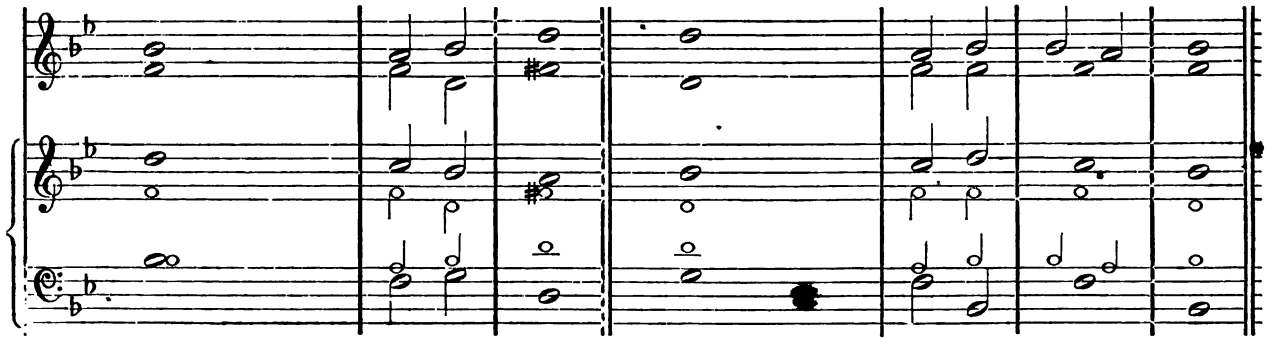

No. 75.

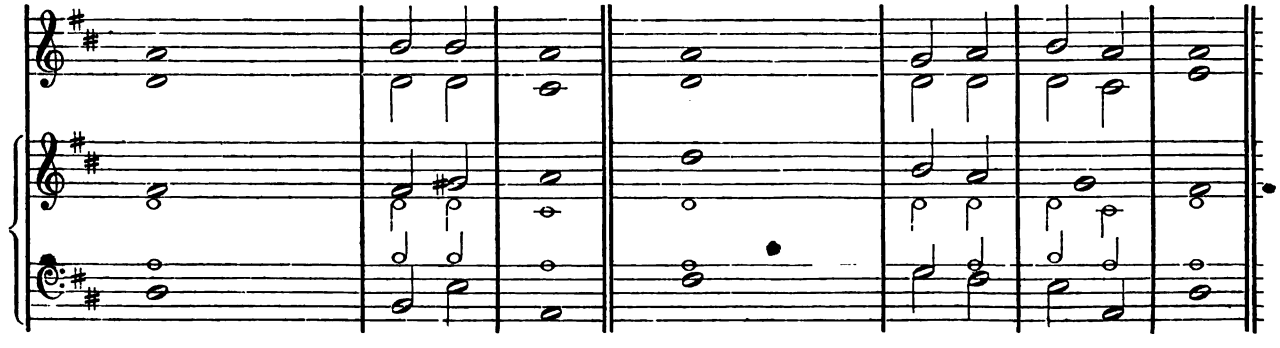

Double Chants.

No. 1.

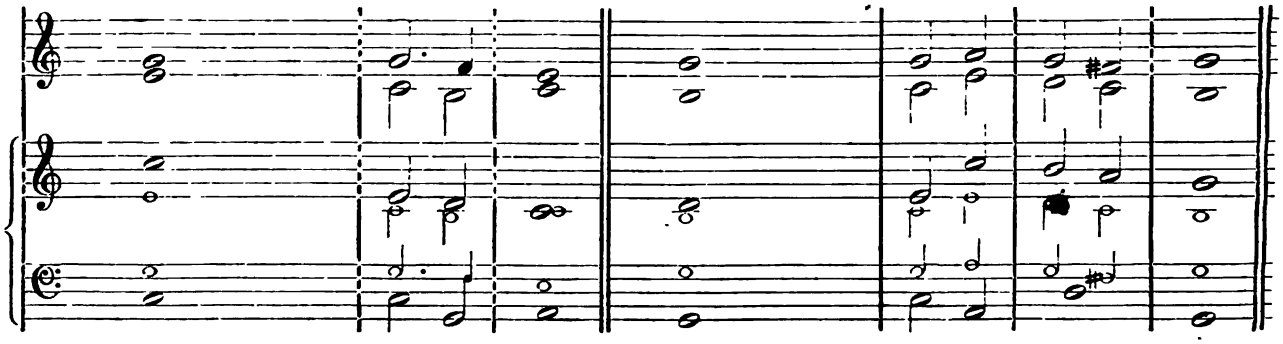

No. 2.

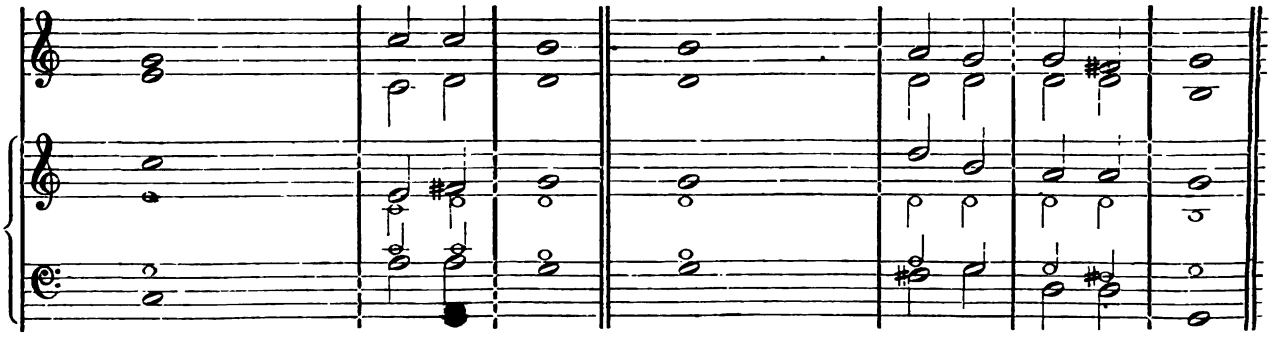

No. 3.

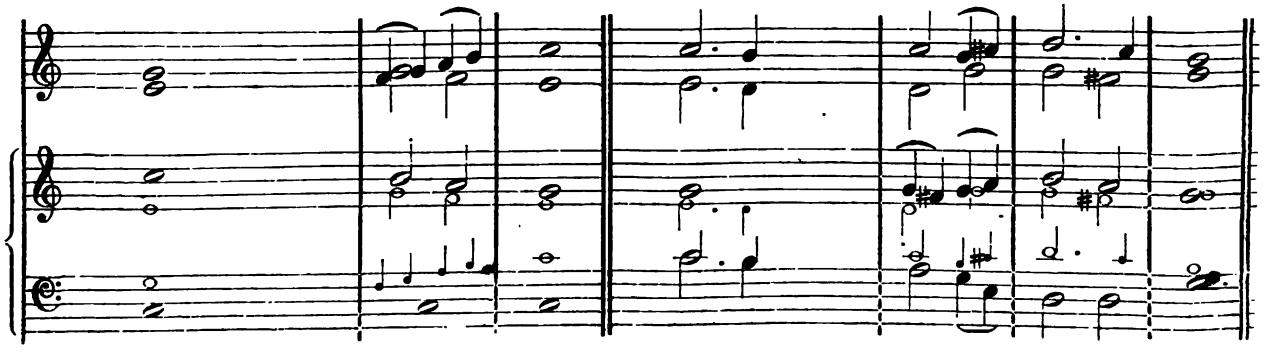

Double Chants.

No. 1.

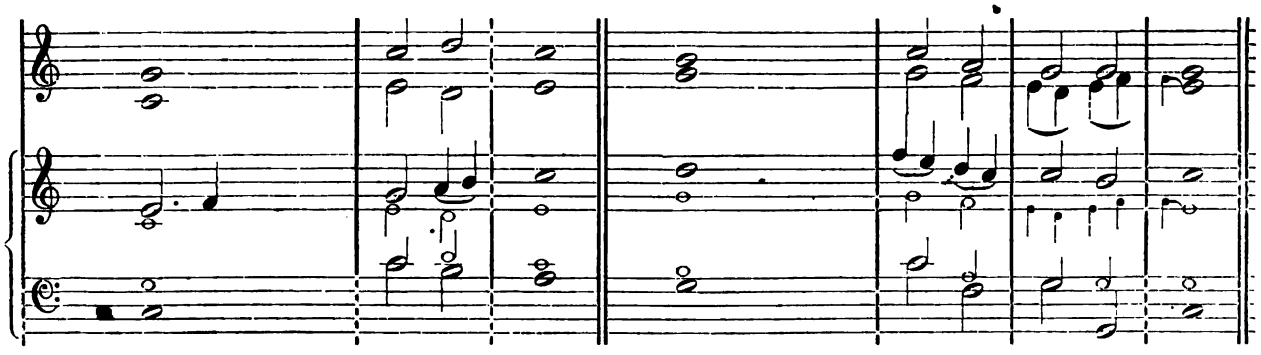

No. 2.

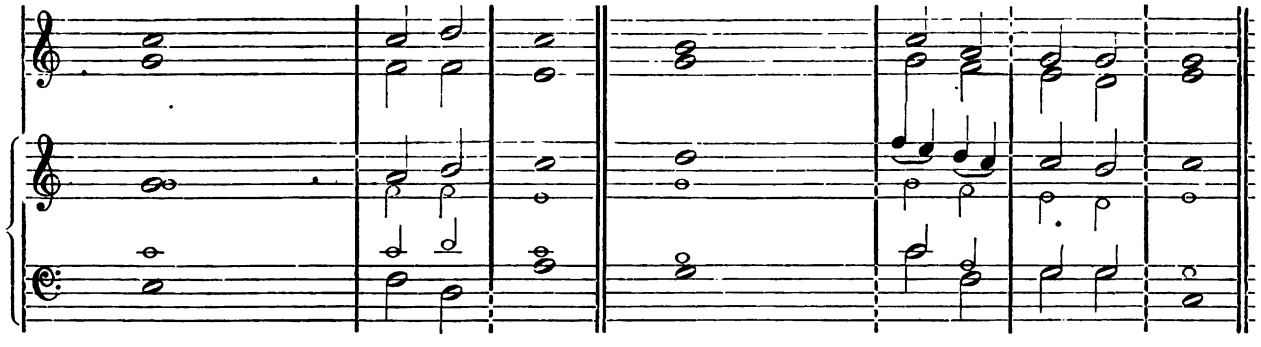

No. 3.

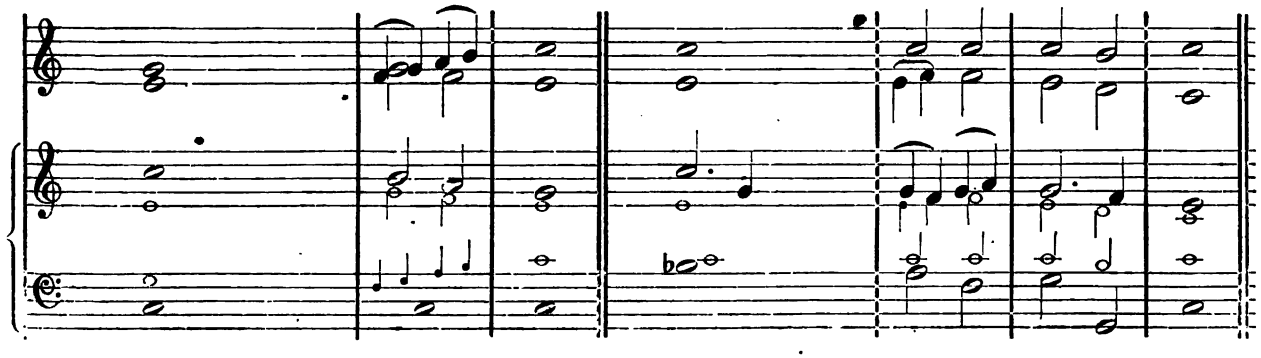

Double Chants.

No. 1.

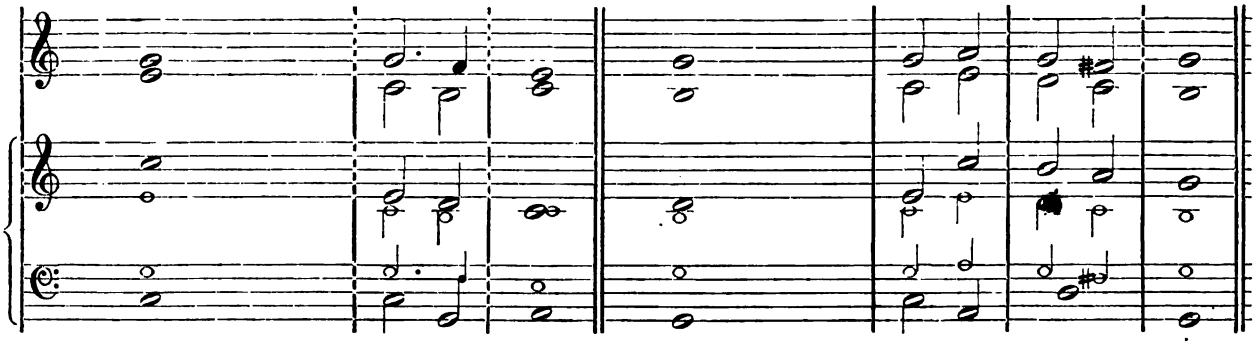

No. 2.

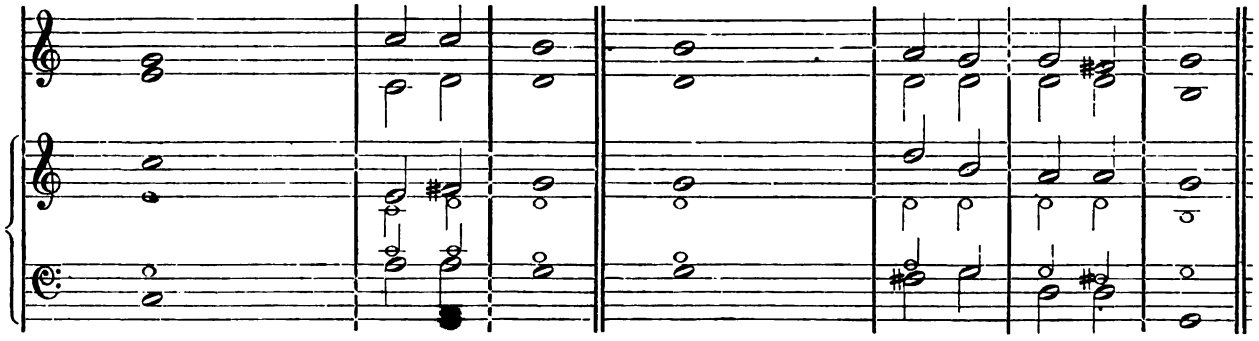

No. 3.

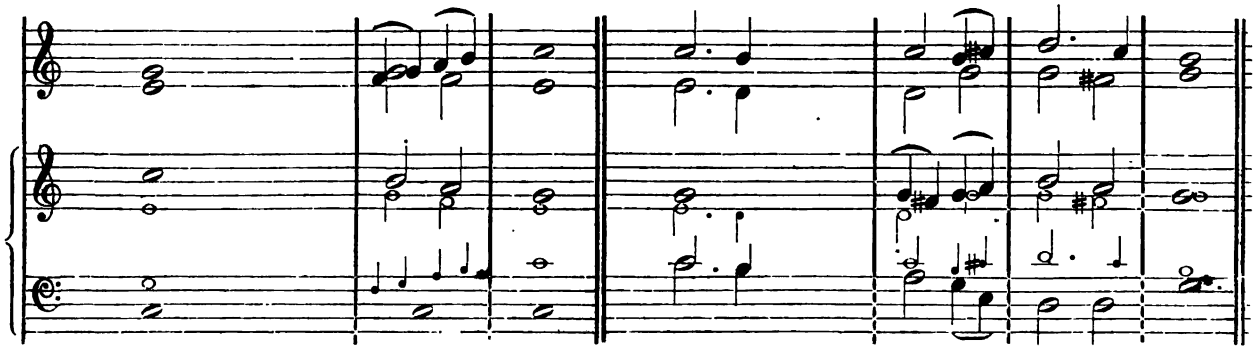

Double Chants.

No. 1.

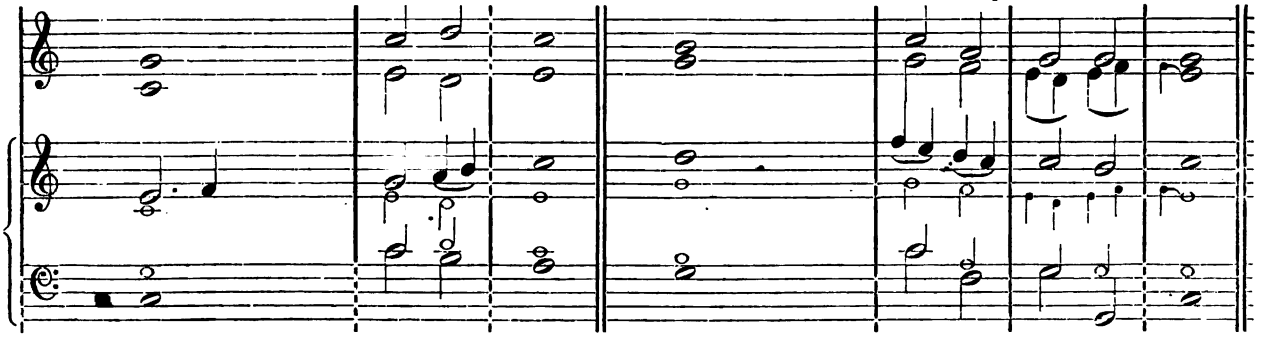

No. 2.

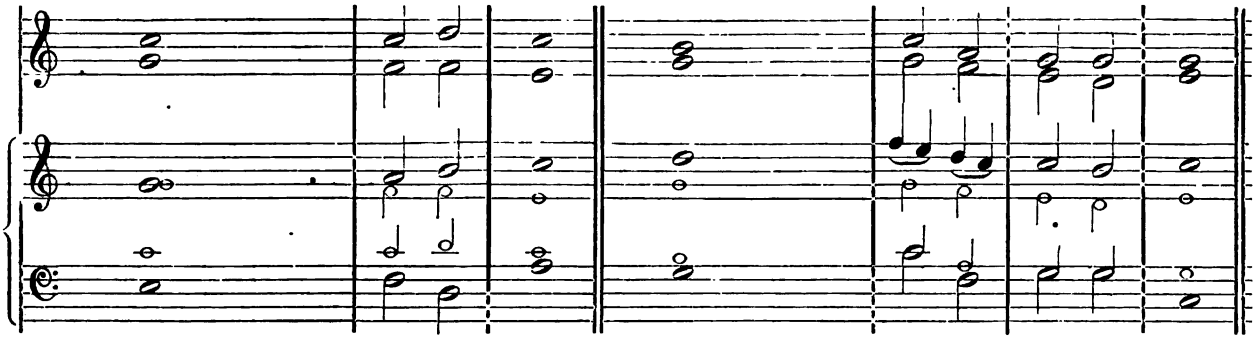

No. 3.

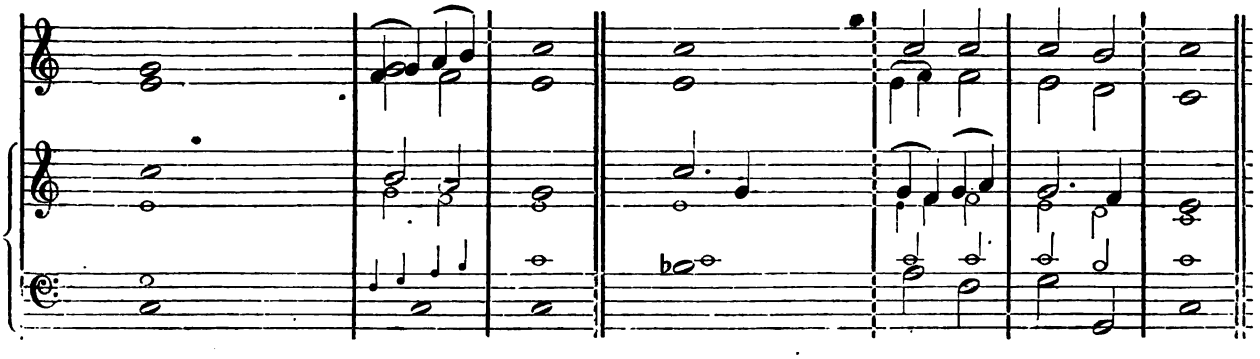

No. 4.

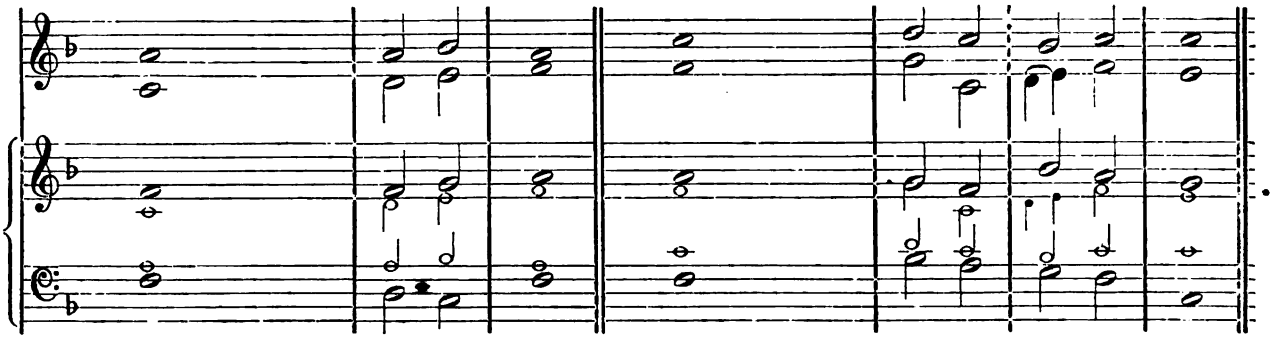

No. 5.

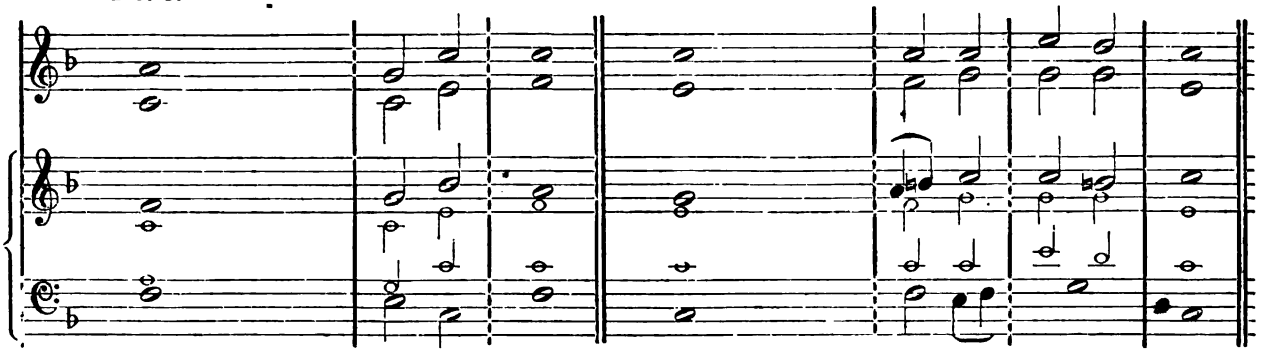

No. 6.

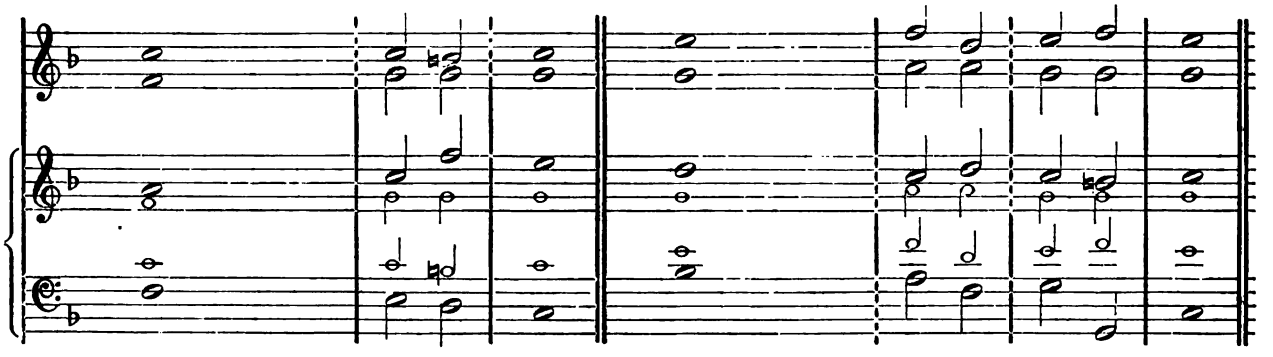

No. 7.

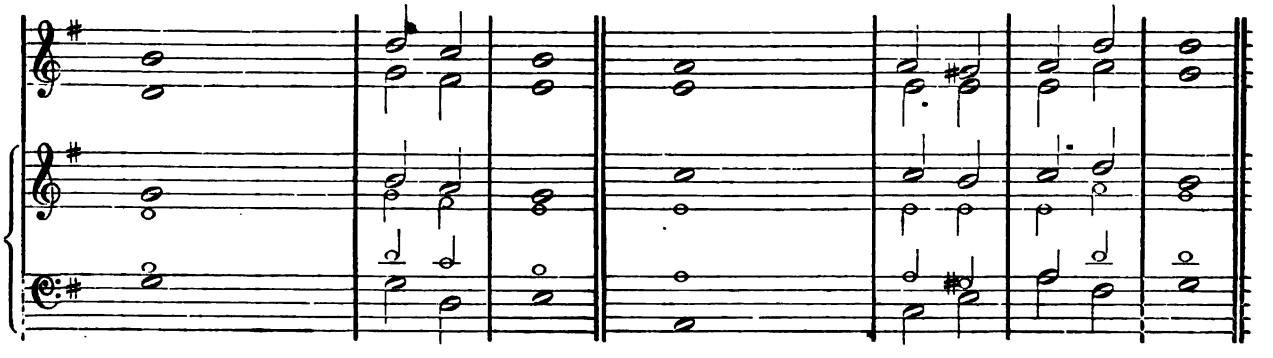

No. 4.

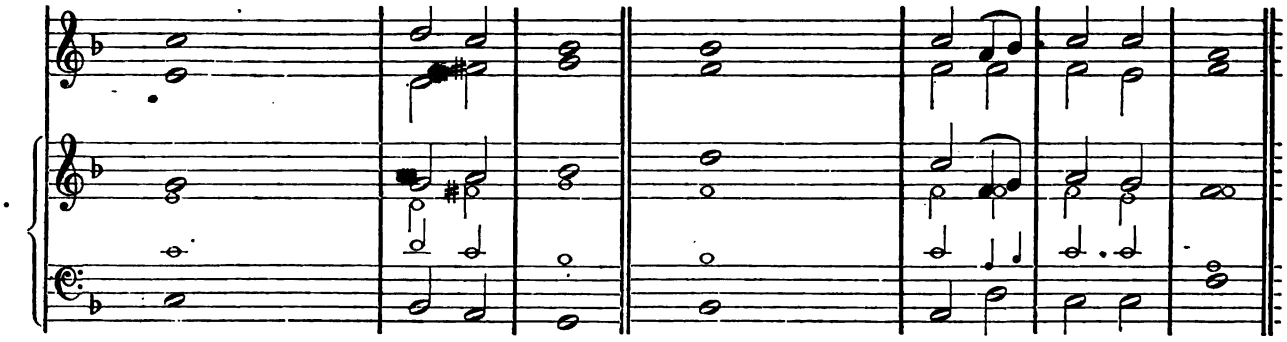

No. 5.

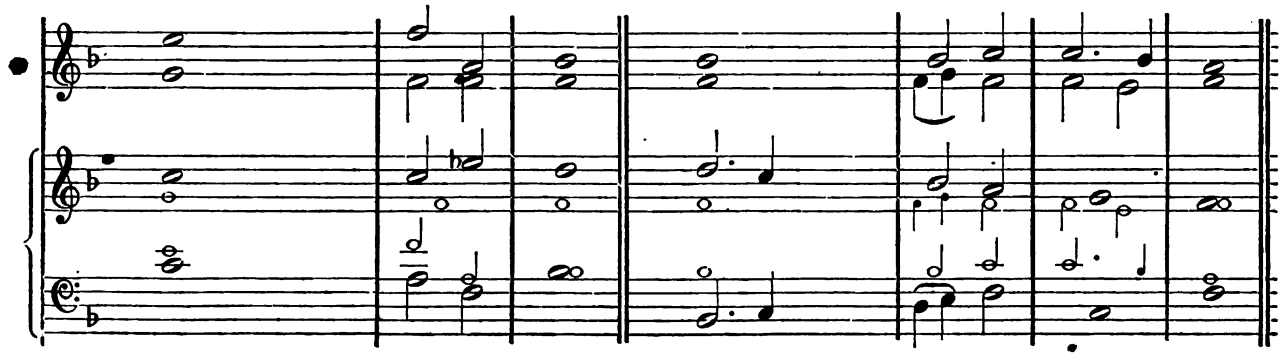

No. 6.

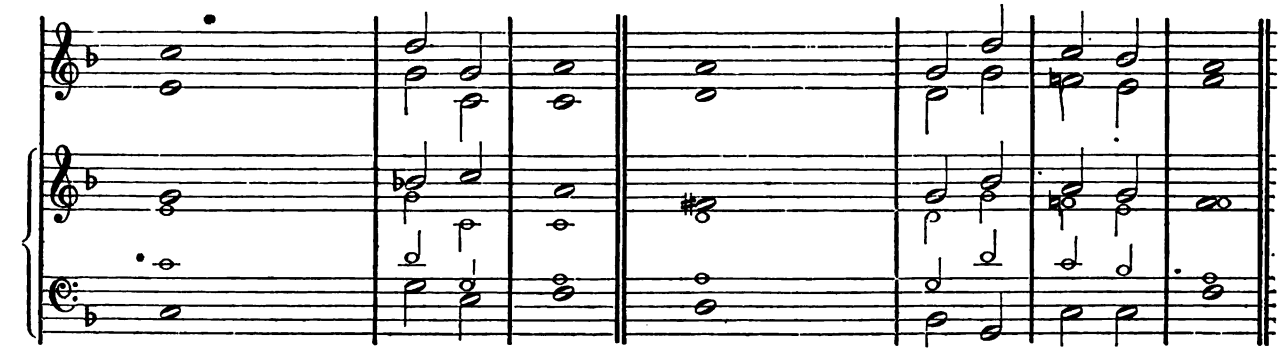

No. 7.

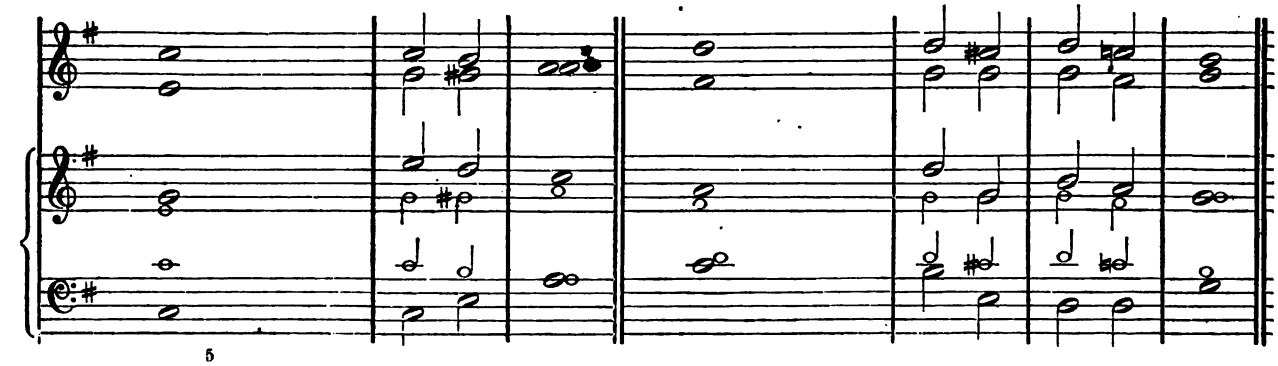

No. 8.

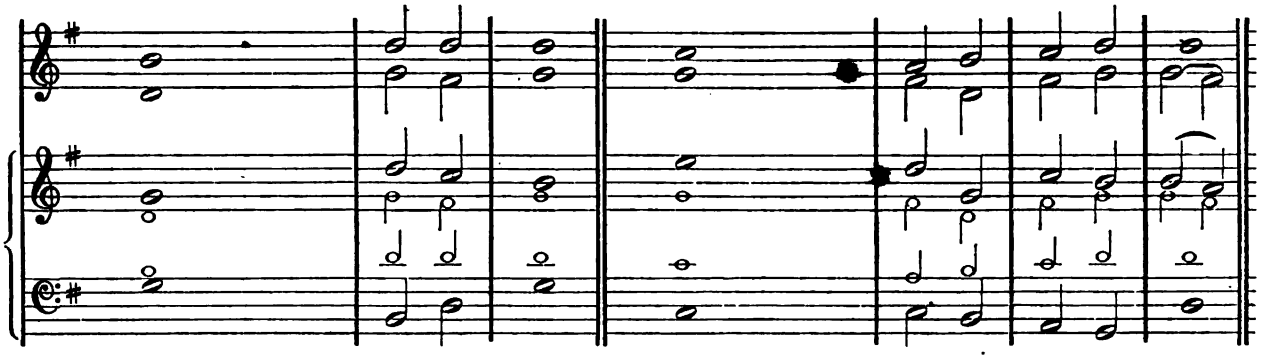

No. 9.

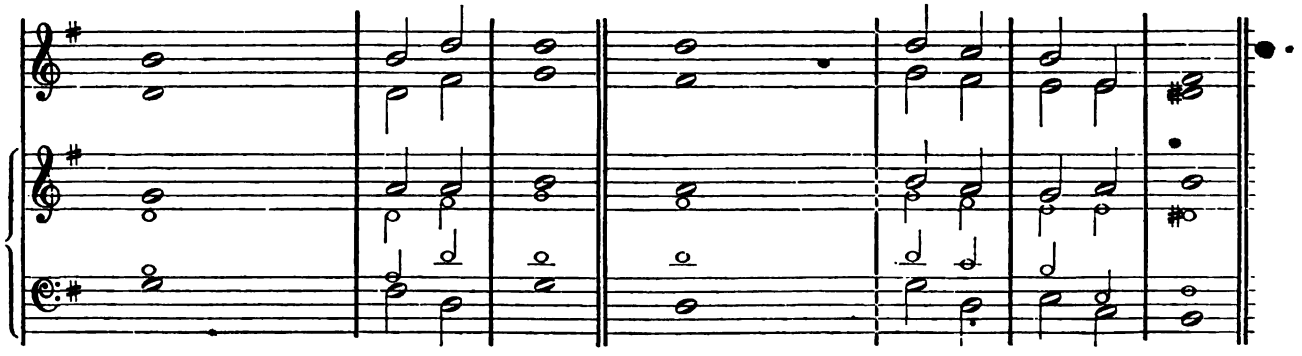

No. 10.

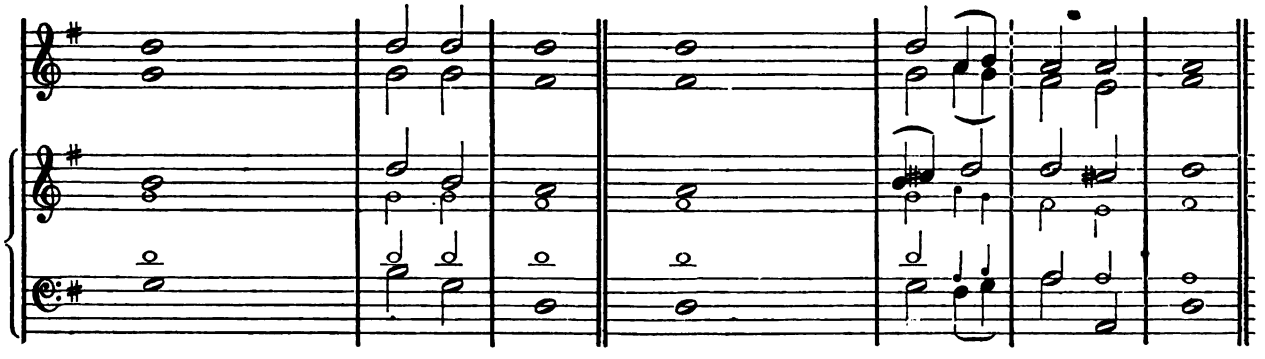

No. 11.

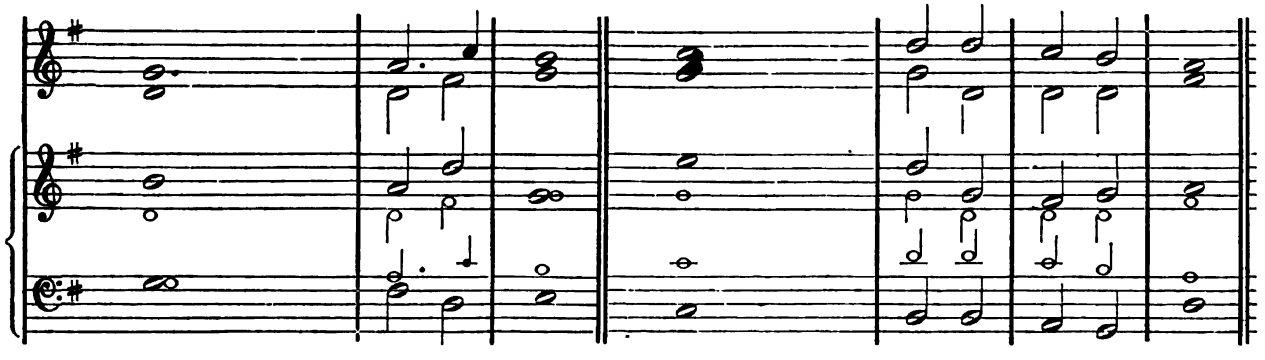

No. 8.

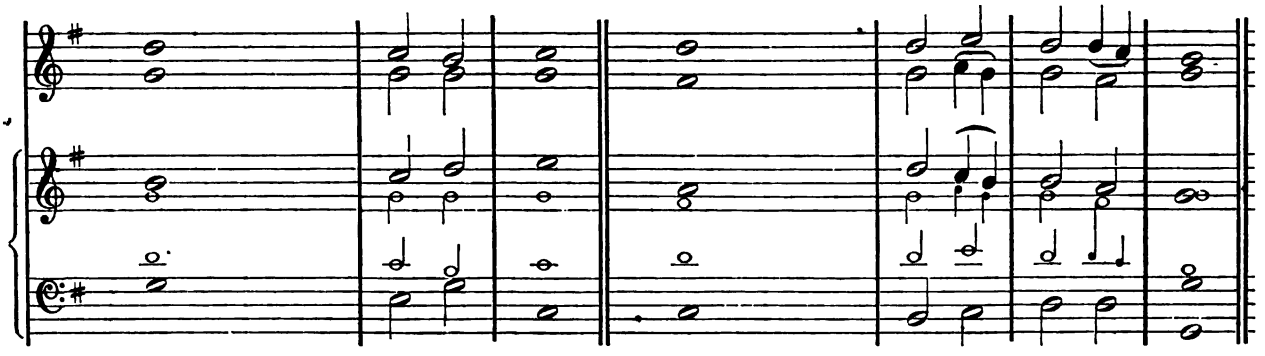

No. 9.

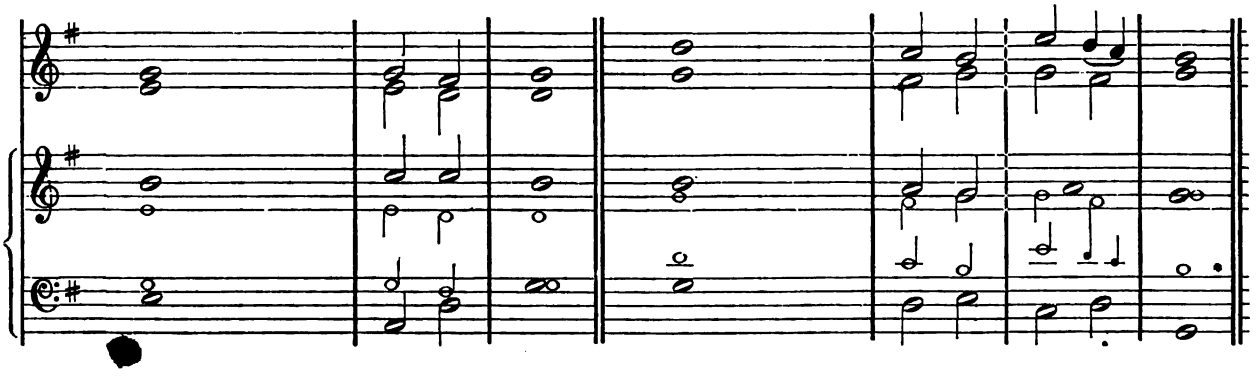

No. 10.

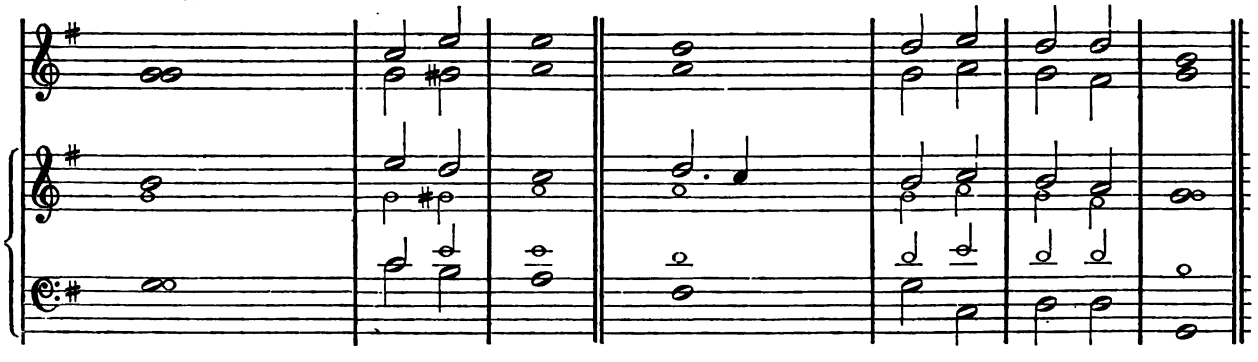

No. 11.

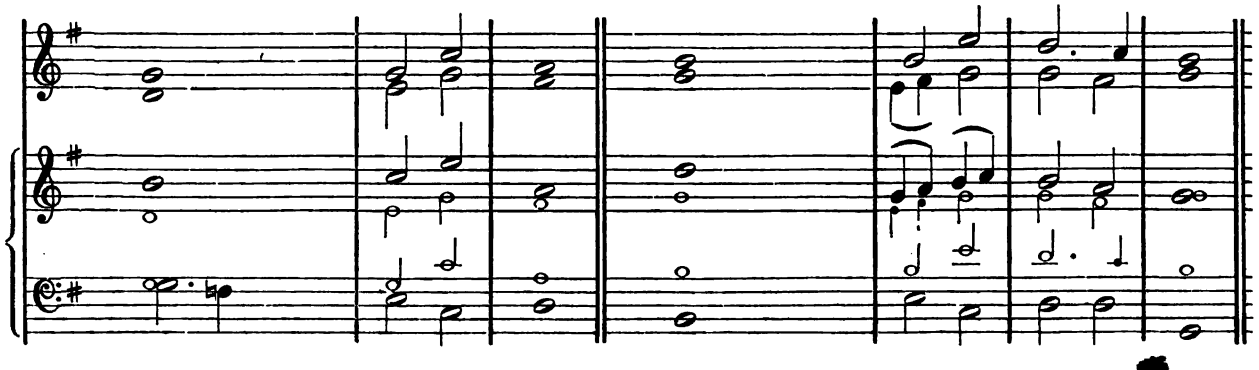

No. 12.

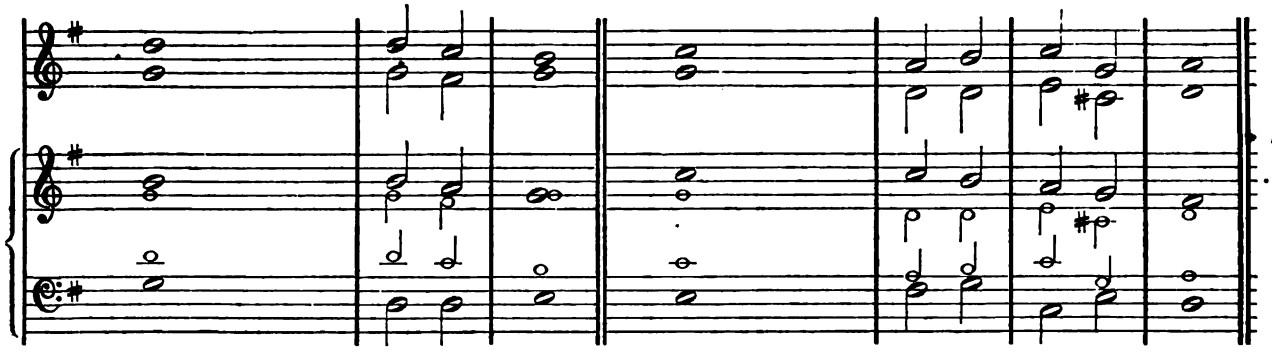

No. 13.

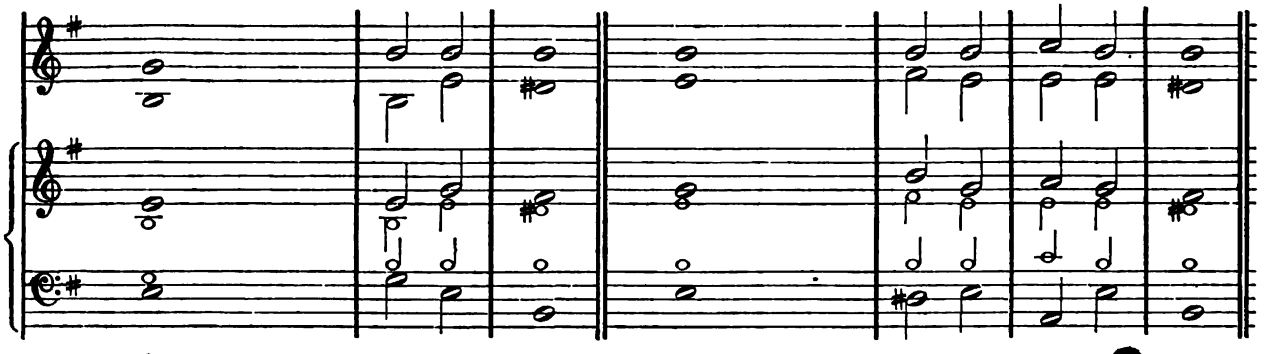

No. 14.

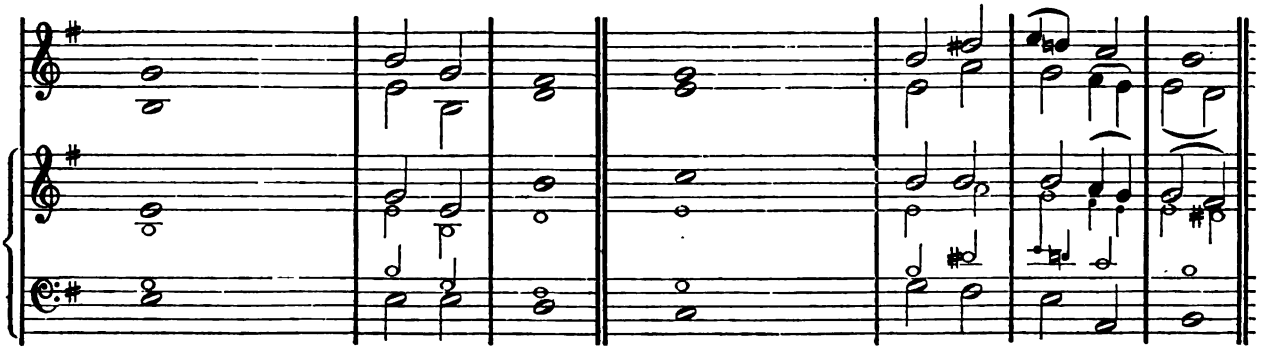

No. 15.

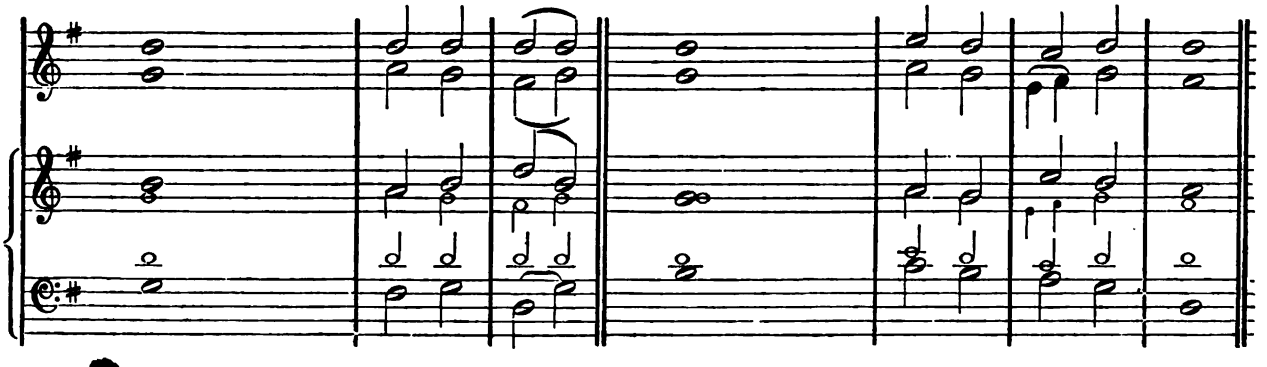

No. 12.

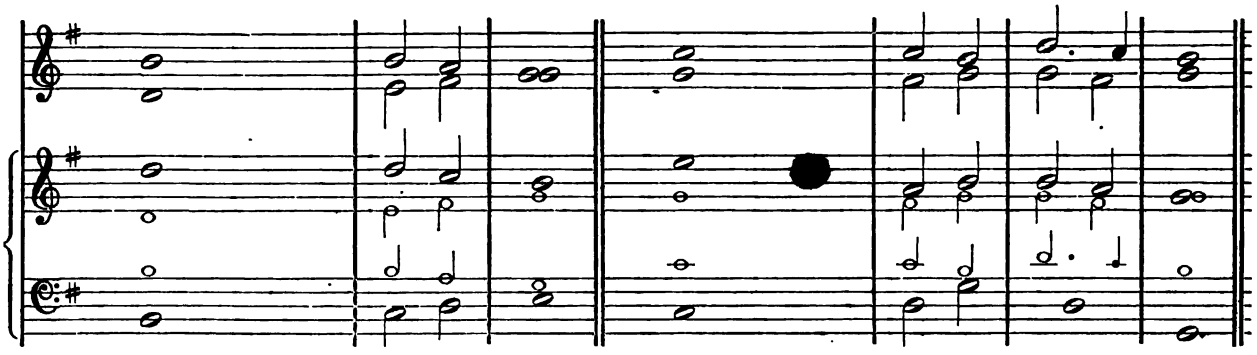

No. 13.

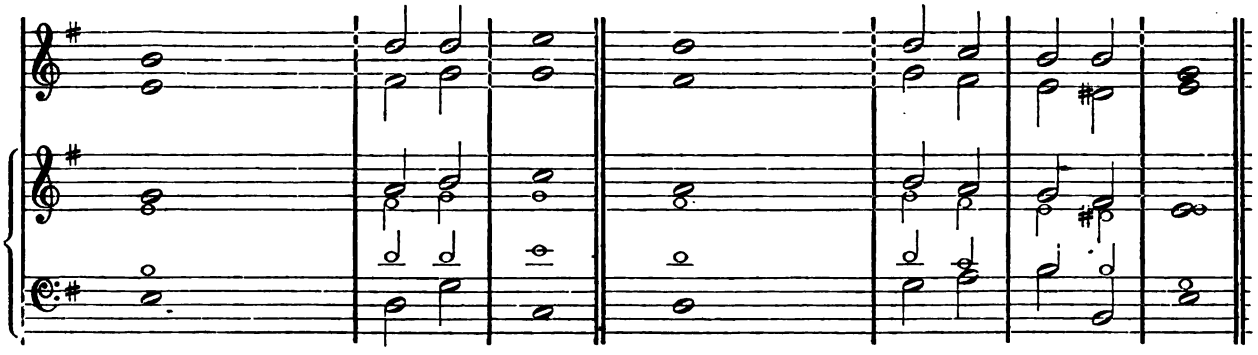

No. 14.

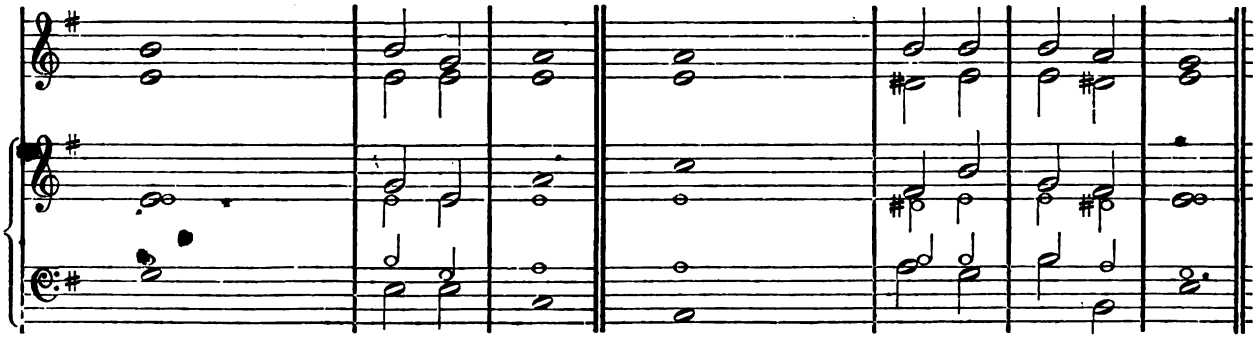

No. 15.

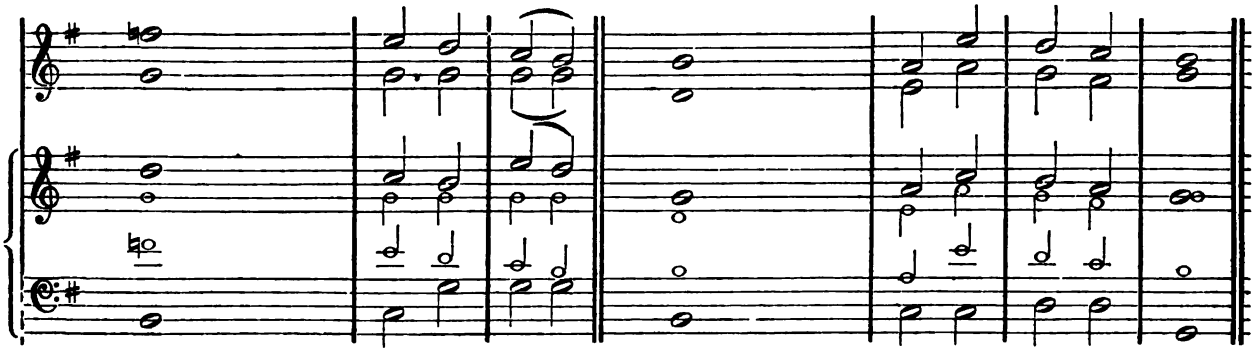

No. 16.

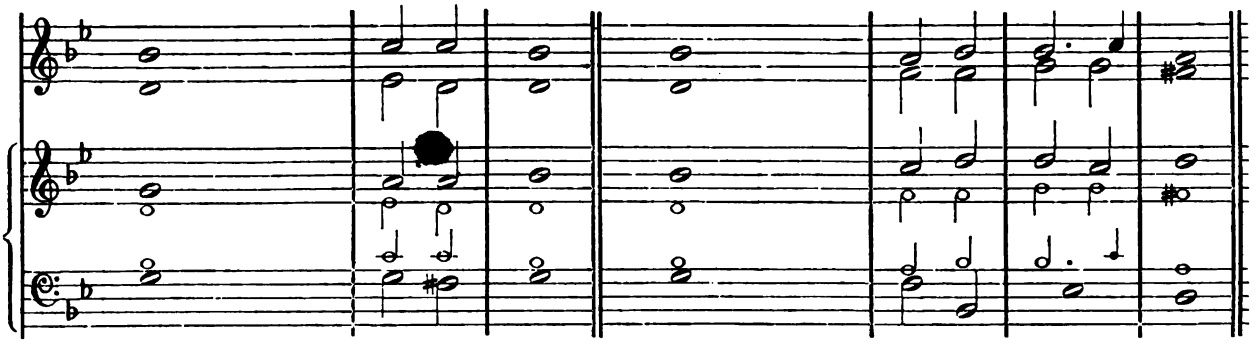

No. 17.

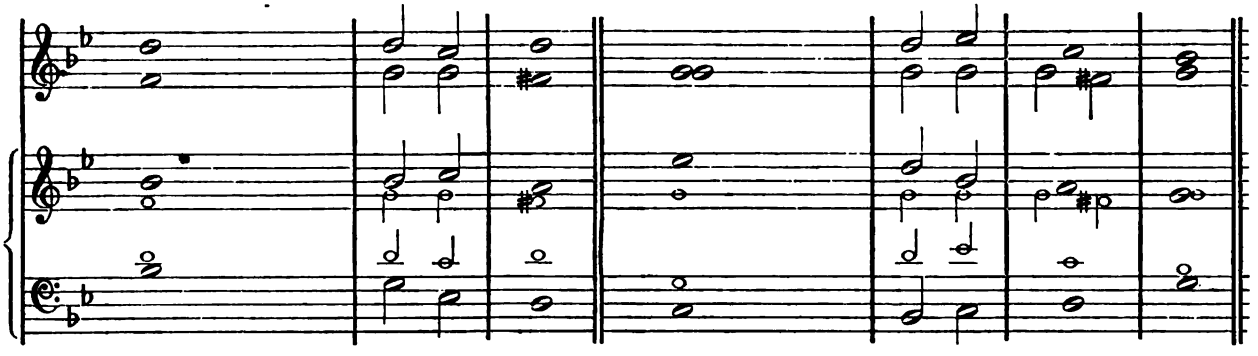

No. 18.

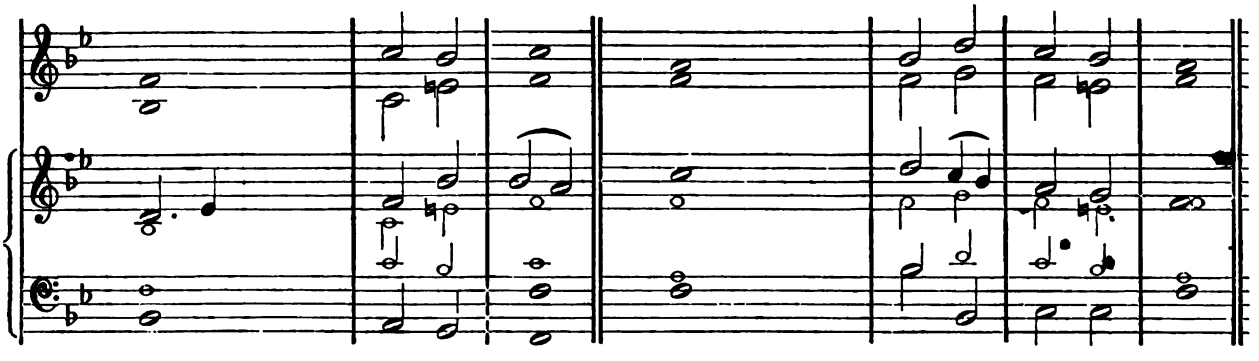

No. 19.

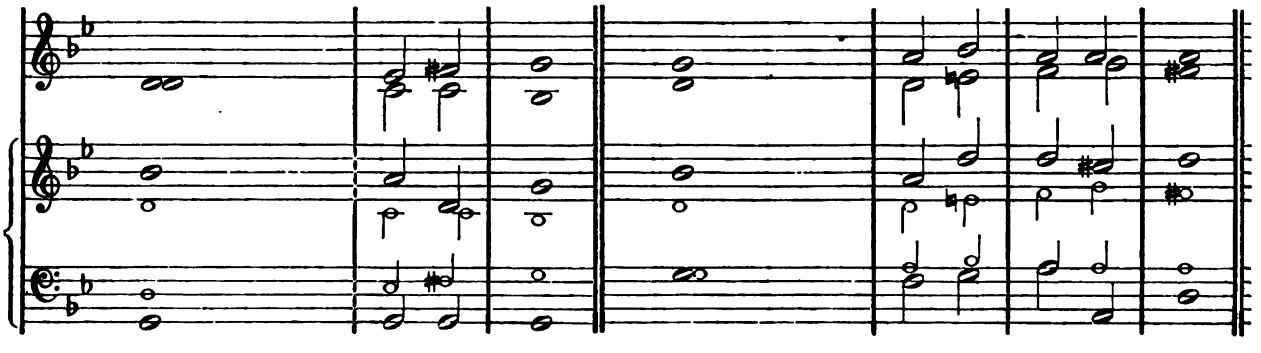

No. 16.

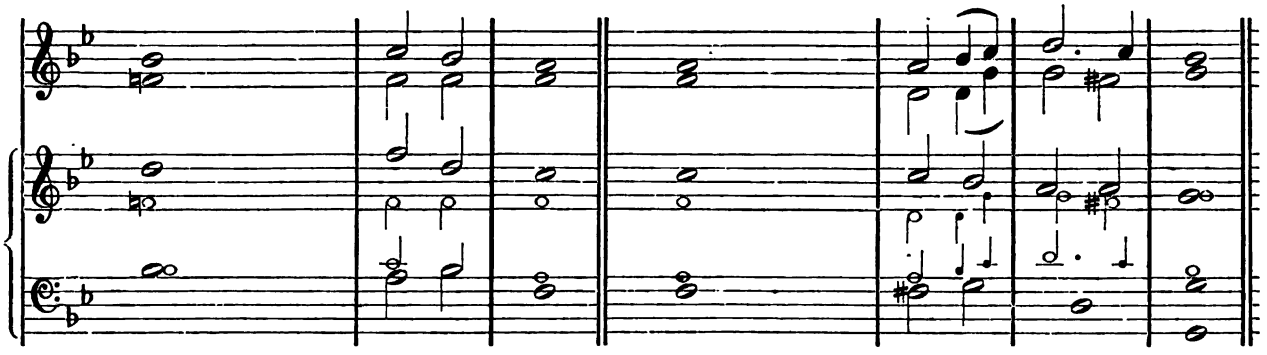

No. 17.

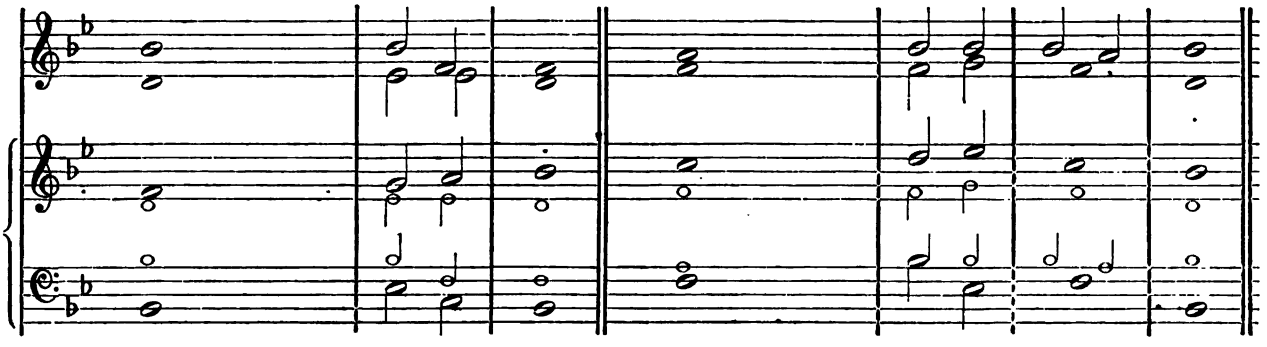

No. 18.

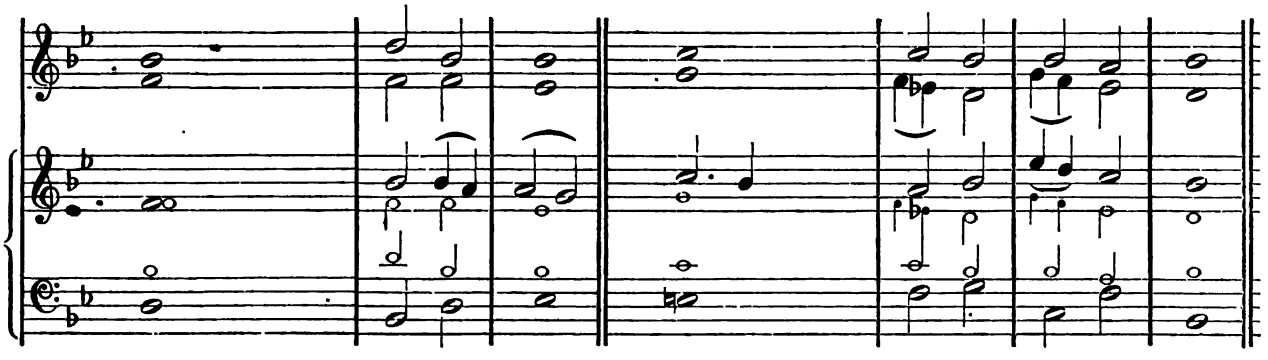

No. 19.

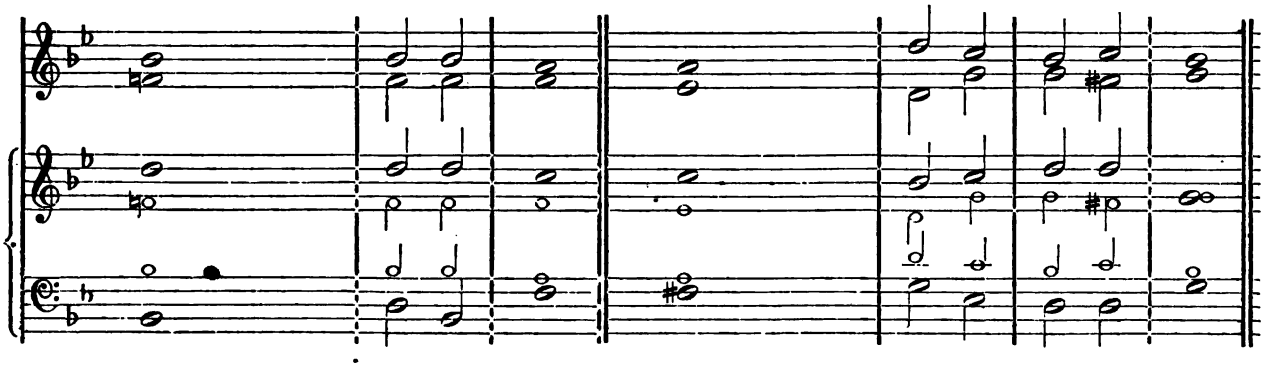

No. 20.

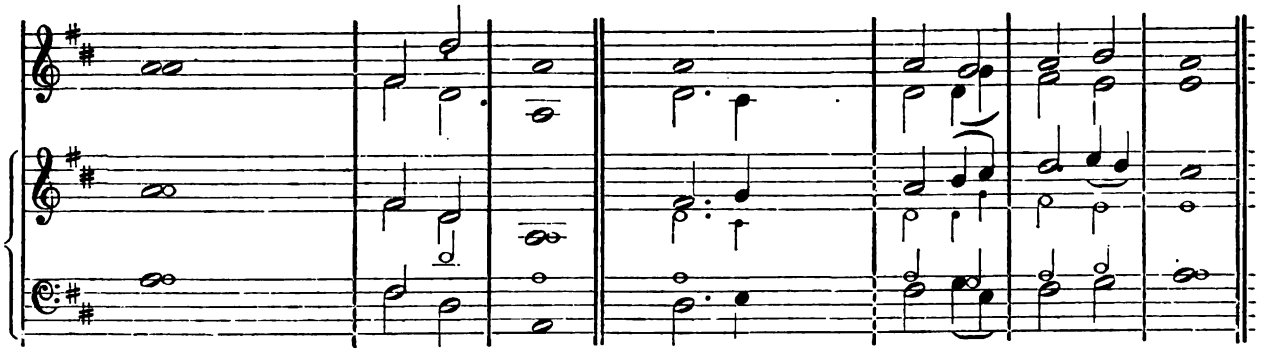

No. 21.

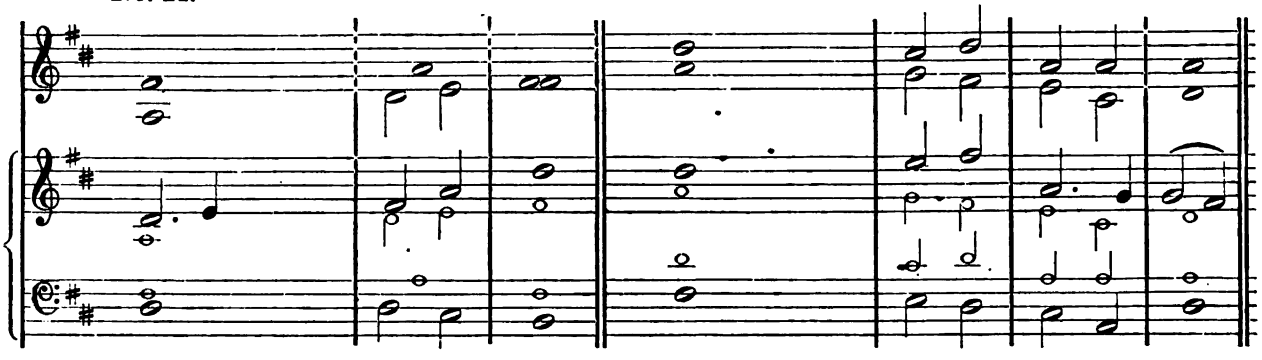

No. 22.

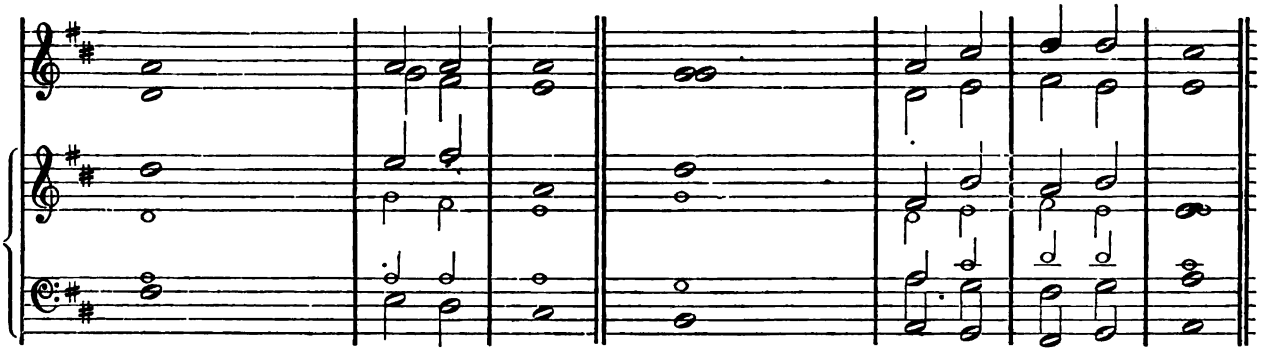

No. 23.

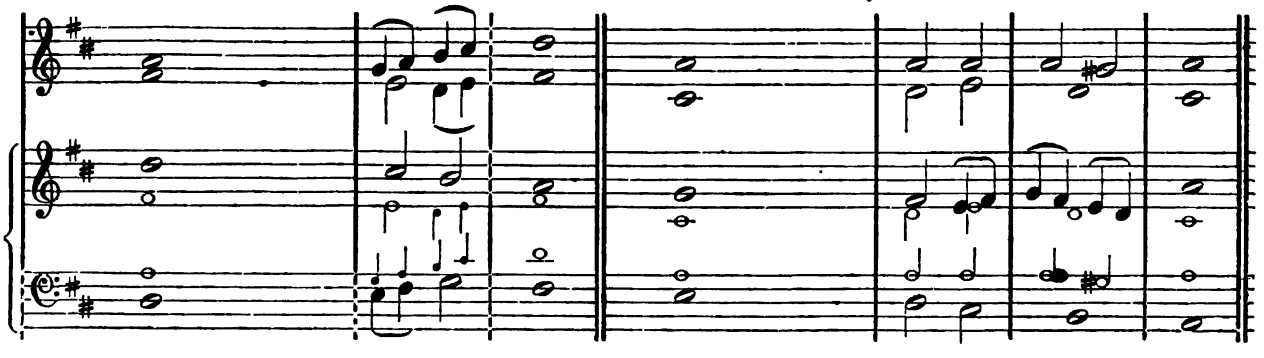

No. 20.

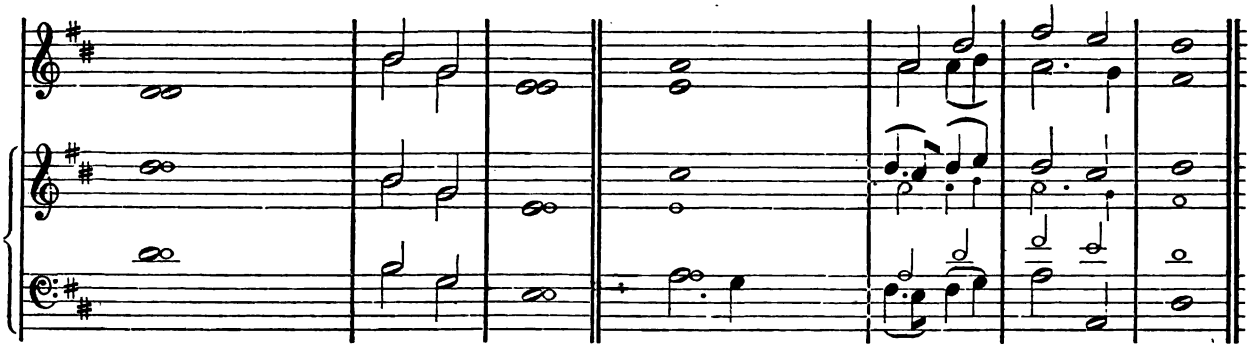

No. 21.

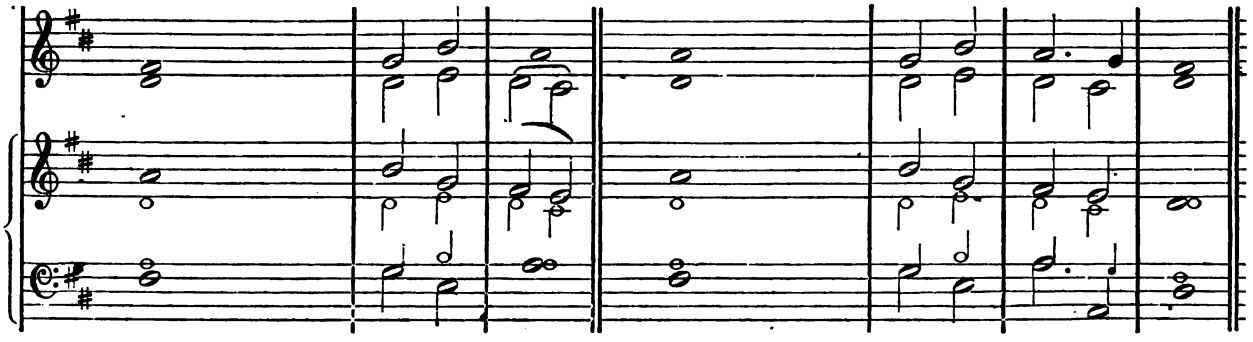

No. 22.

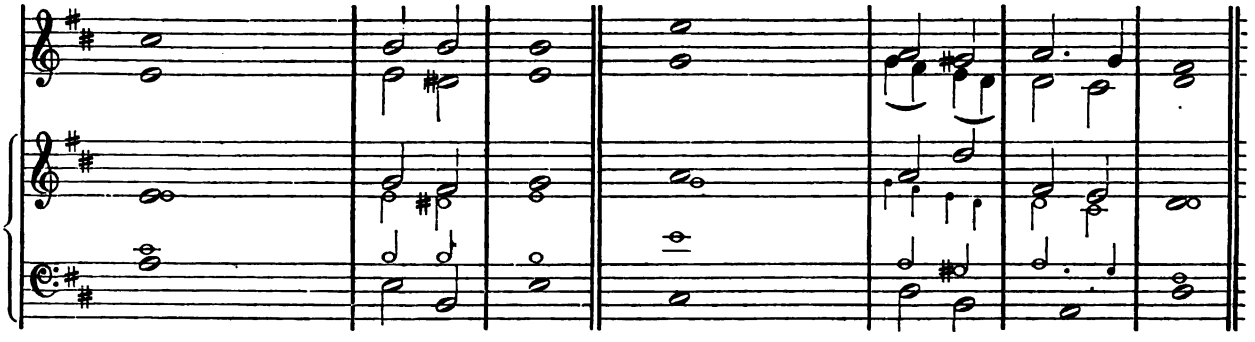

No. 23.

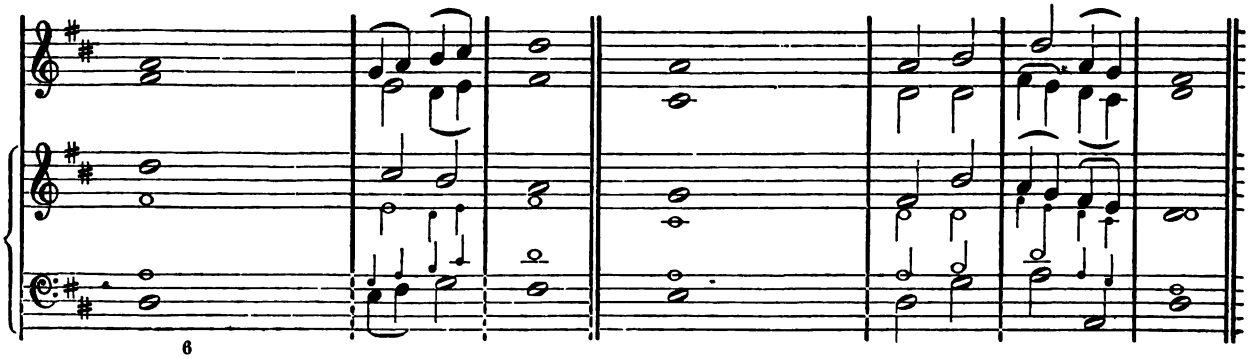

No. 24.

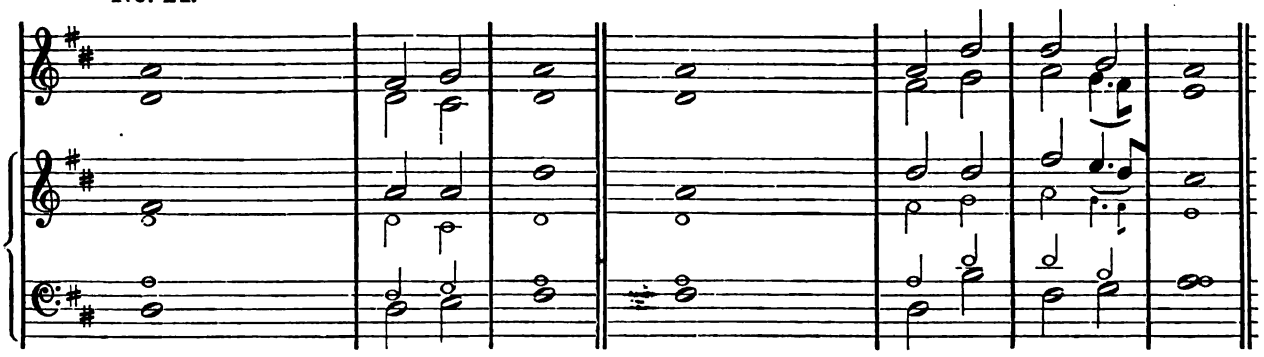

No. 25.

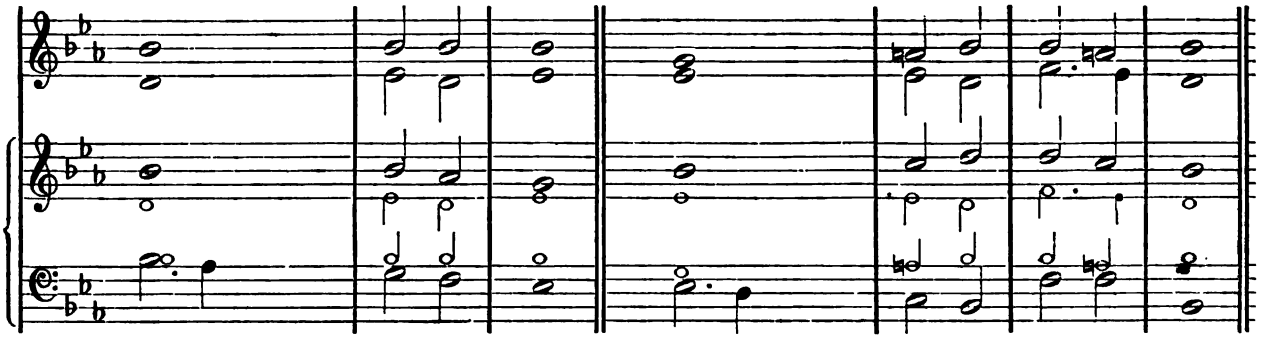

No. 26.

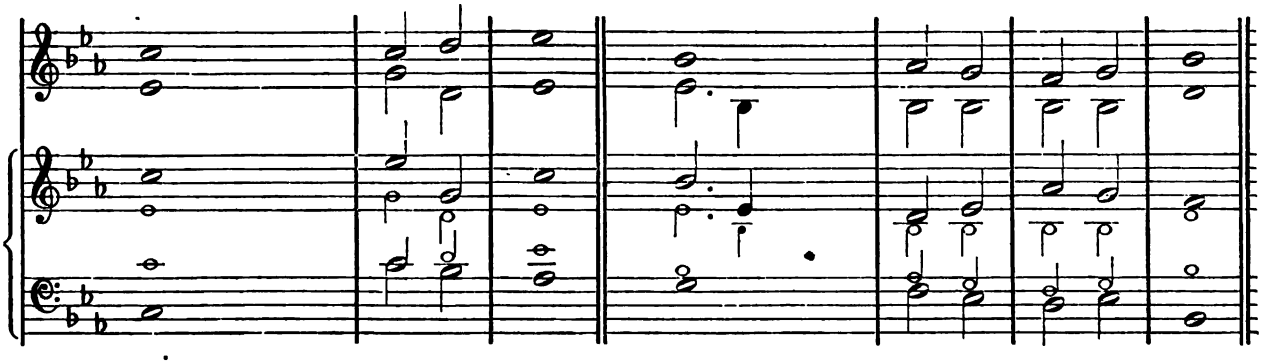

No. 27.

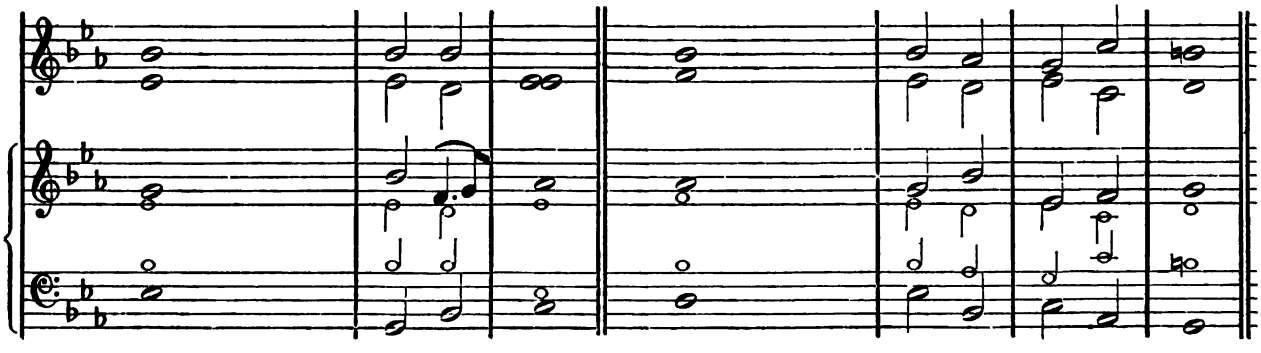

No. 24.

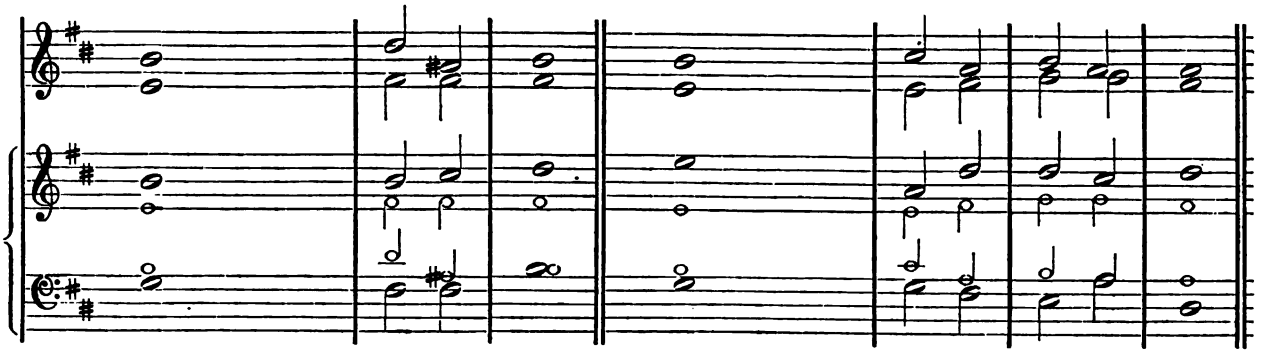

No. 25.

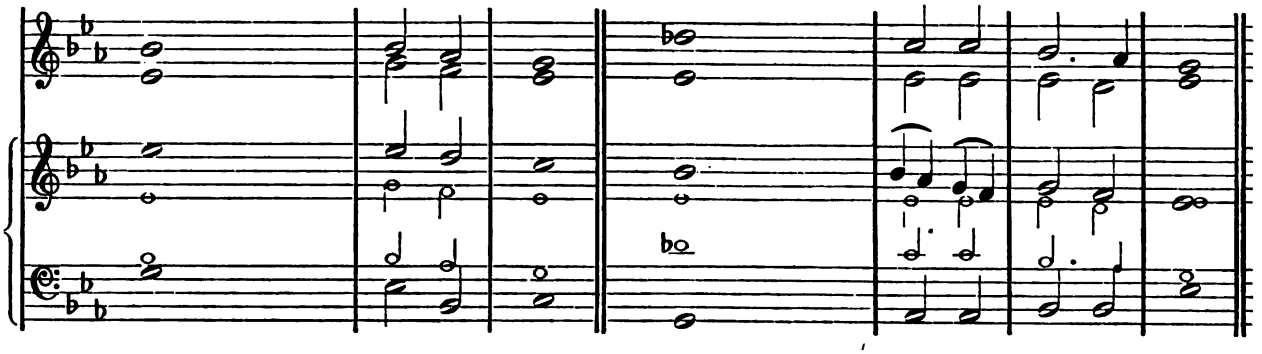

No. 26.

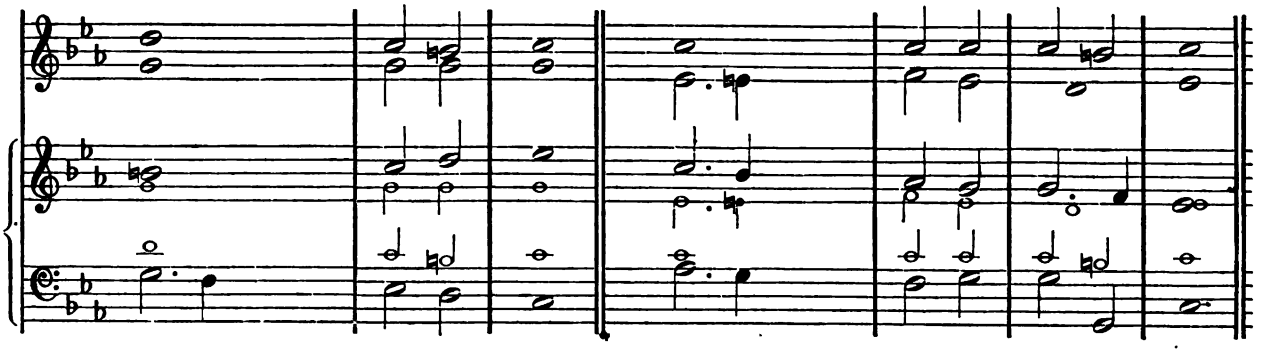

No. 27.

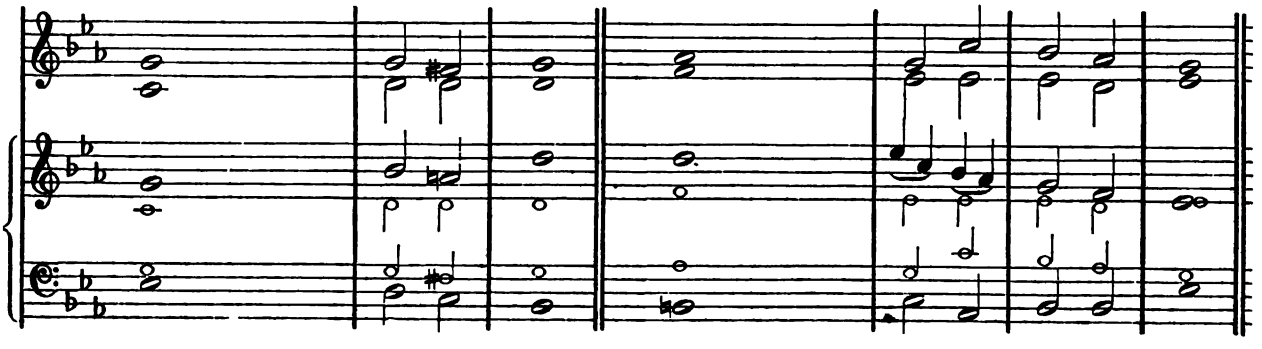

No. 28.

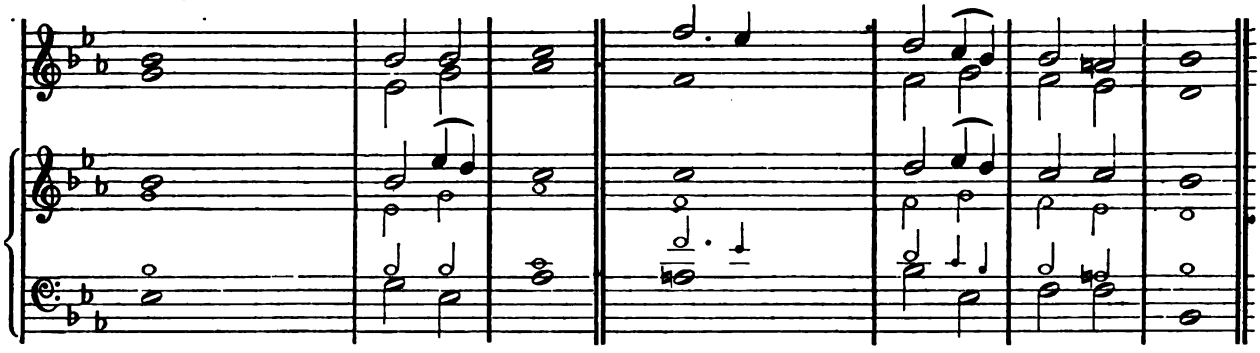

No. 29.

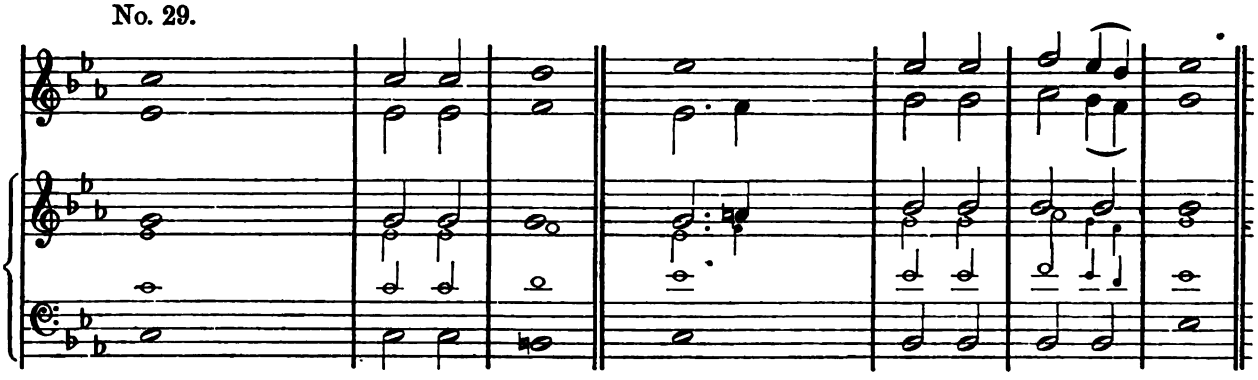

No. 30.

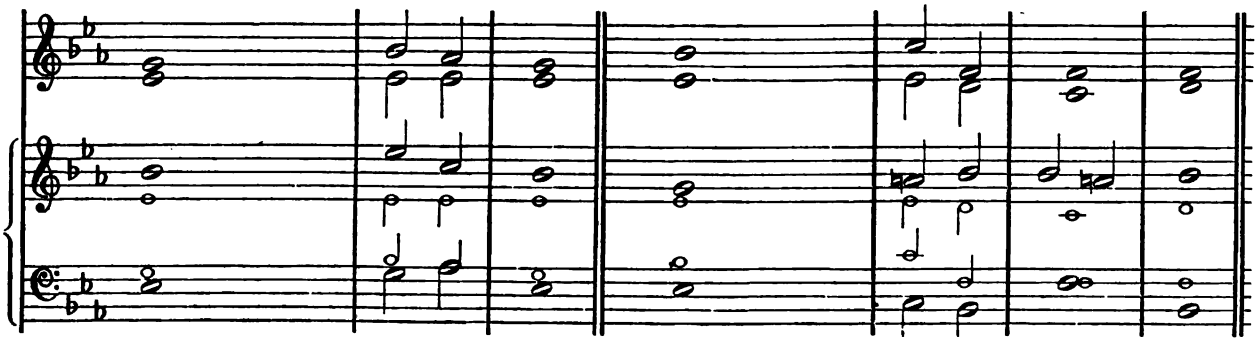

No. 31.

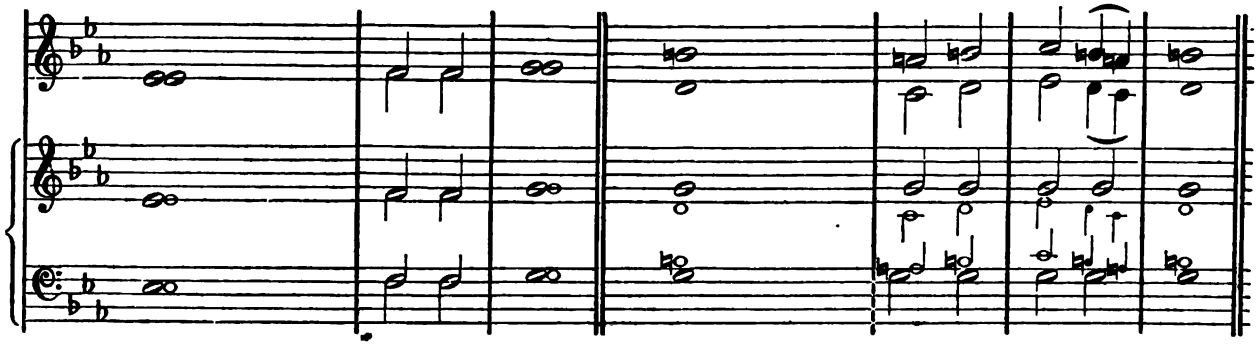

No. 28.

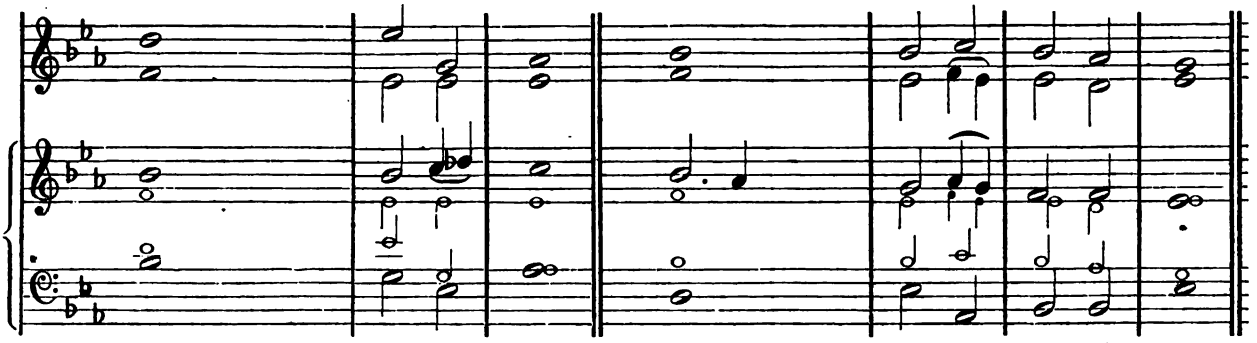

No. 29.

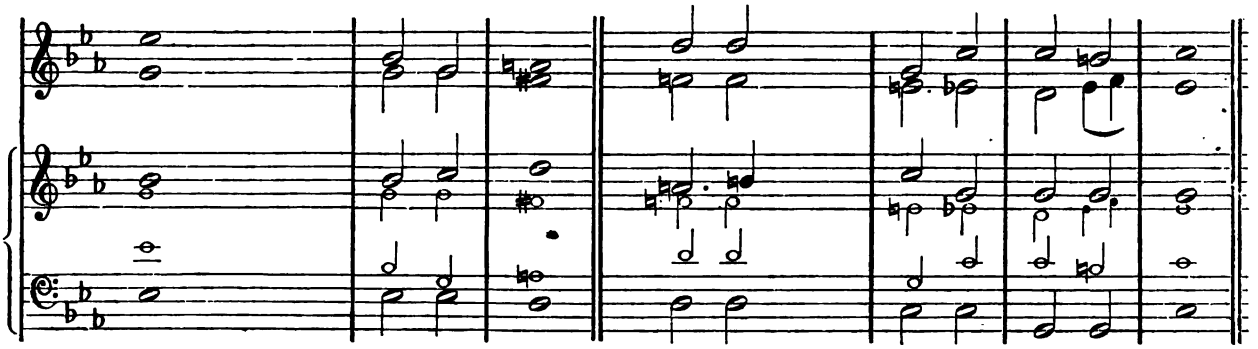

No. 30.

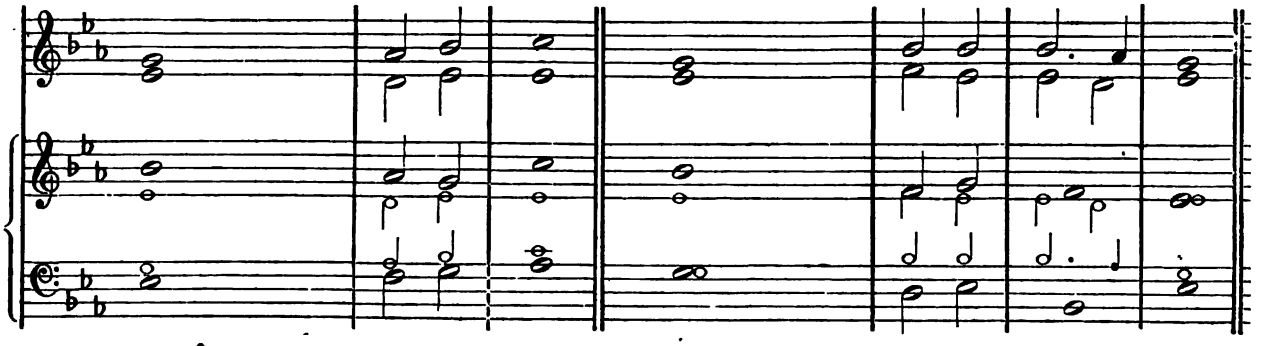

No. 31.

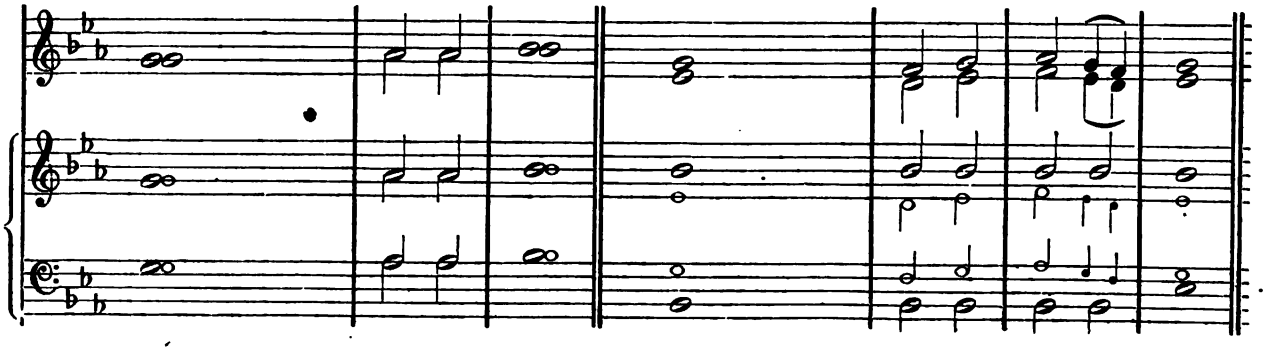

No. 32.

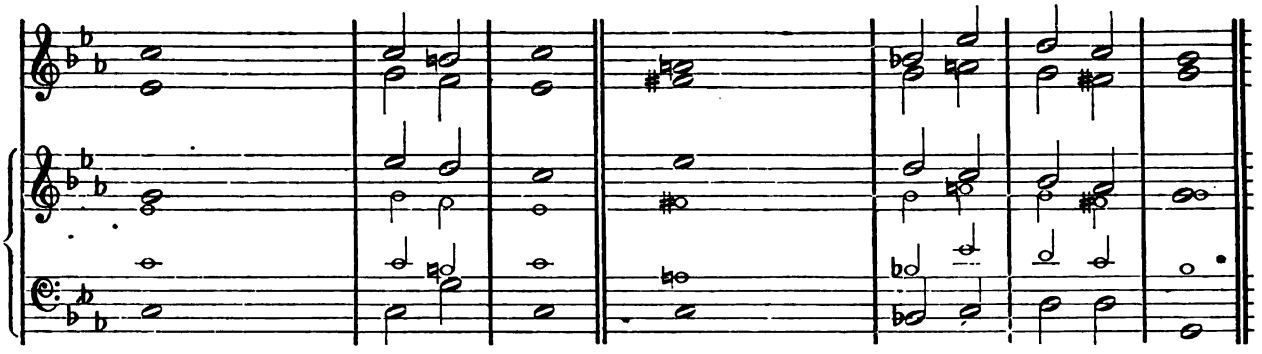

No. 33.

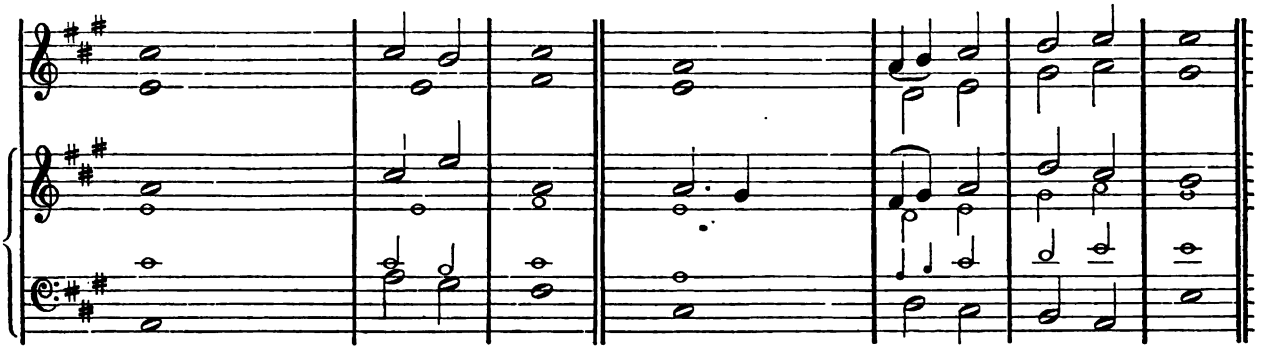

No. 34.

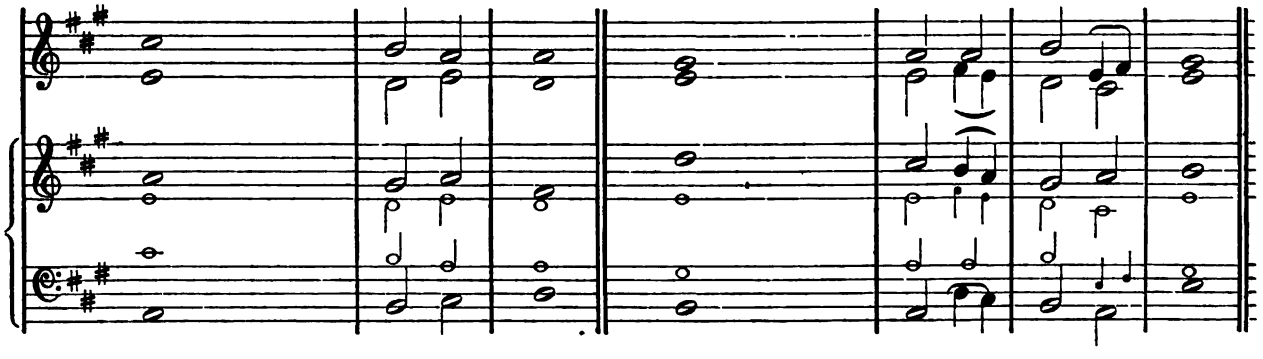

No. 35.

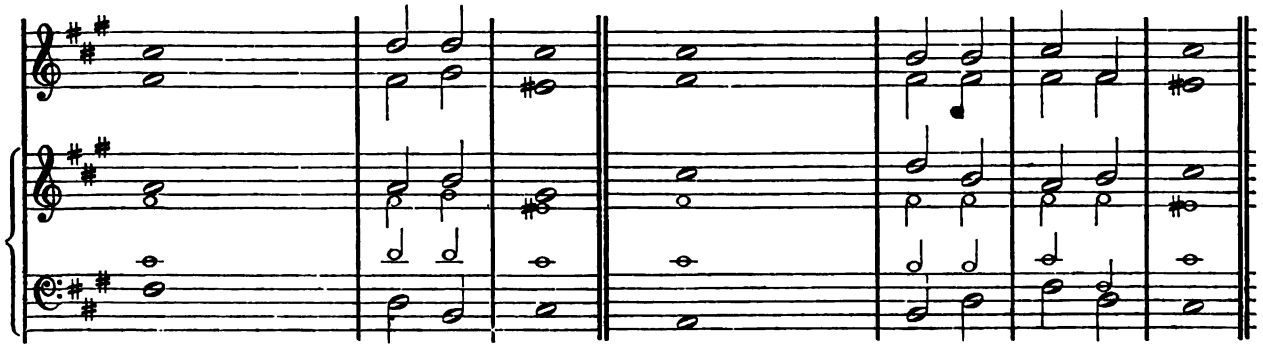

No. 32.

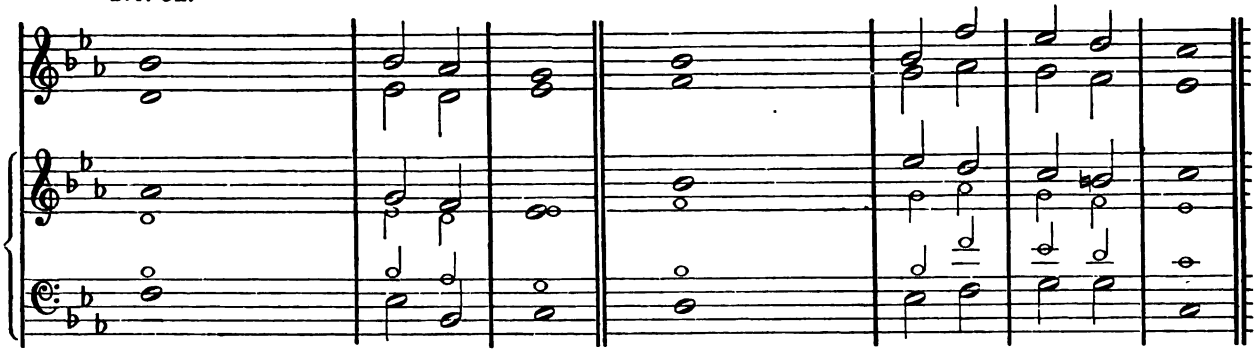

No. 33.

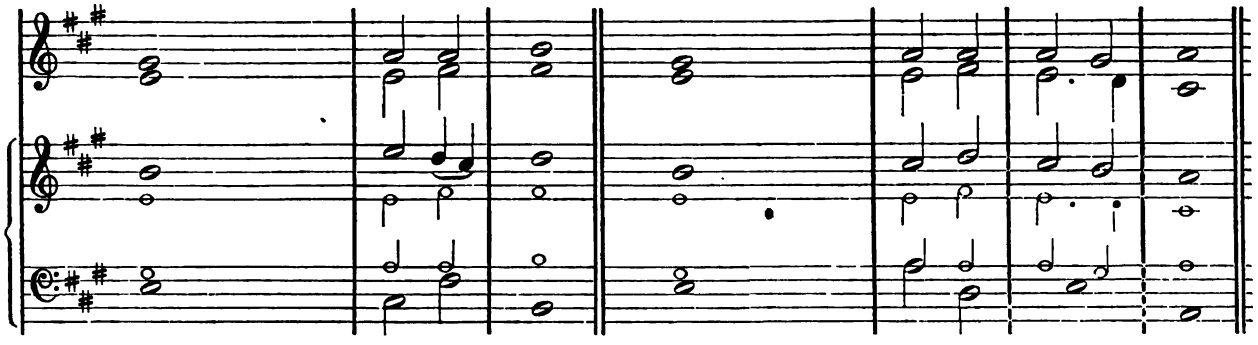

No. 34.

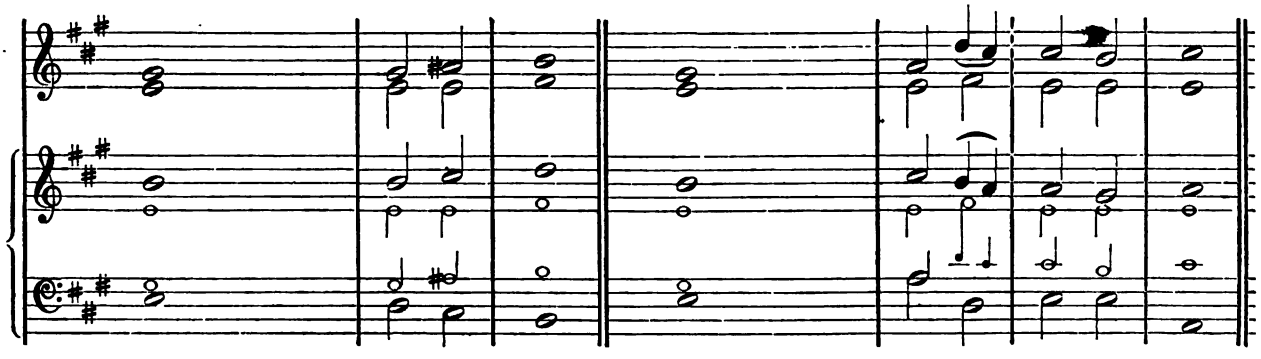

No. 35.

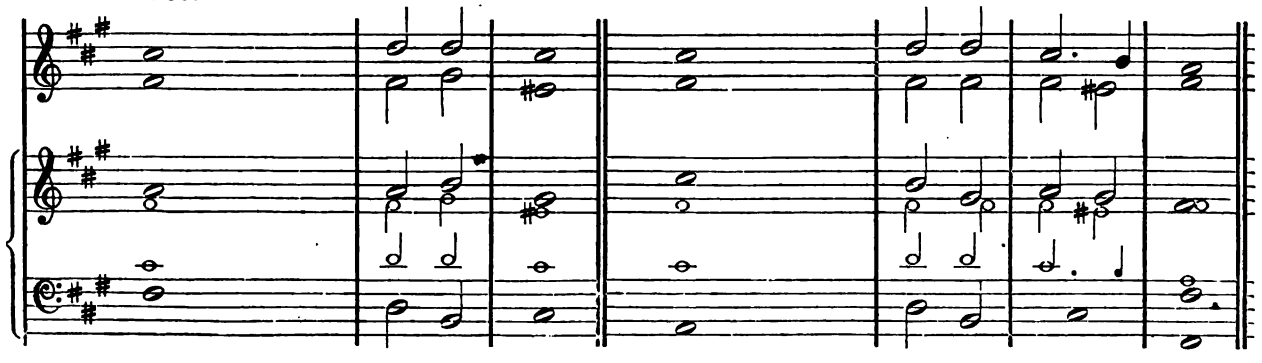

No. 36.

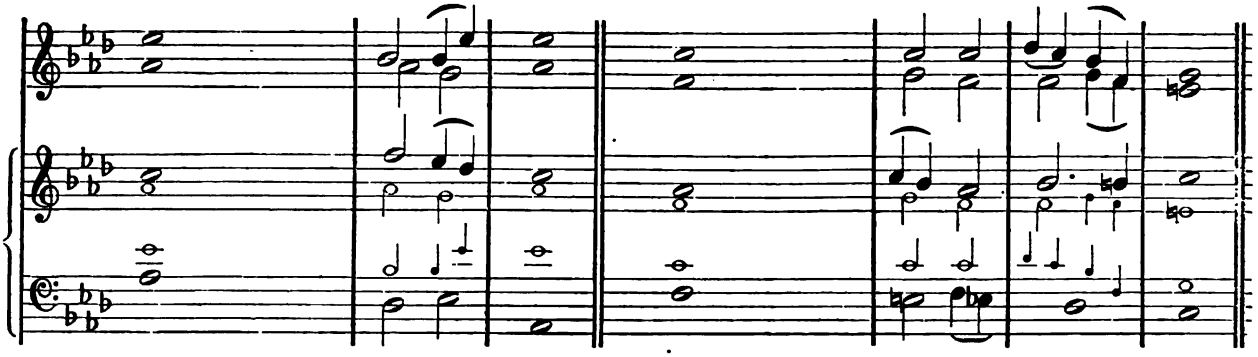

No. 37.

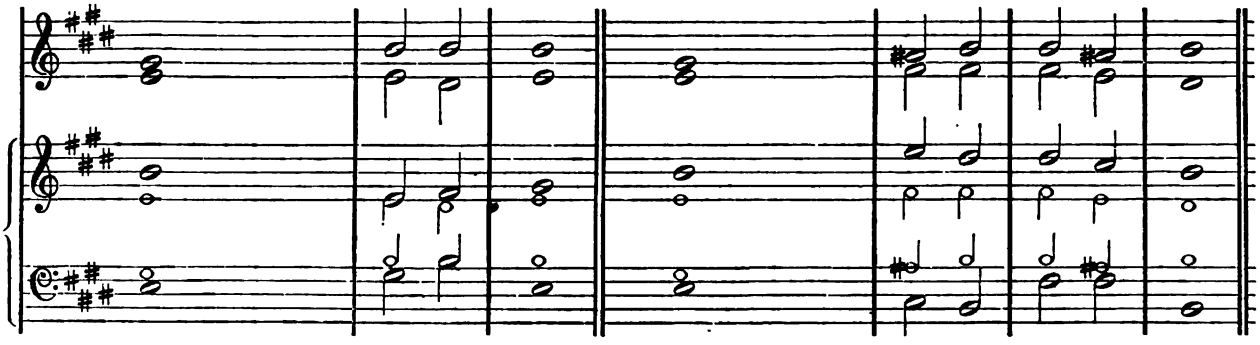

No. 38.

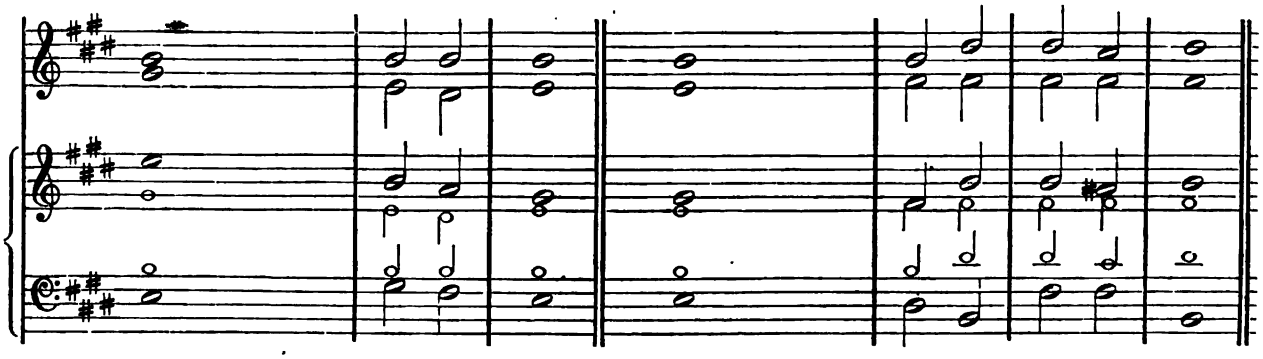

No. 39.

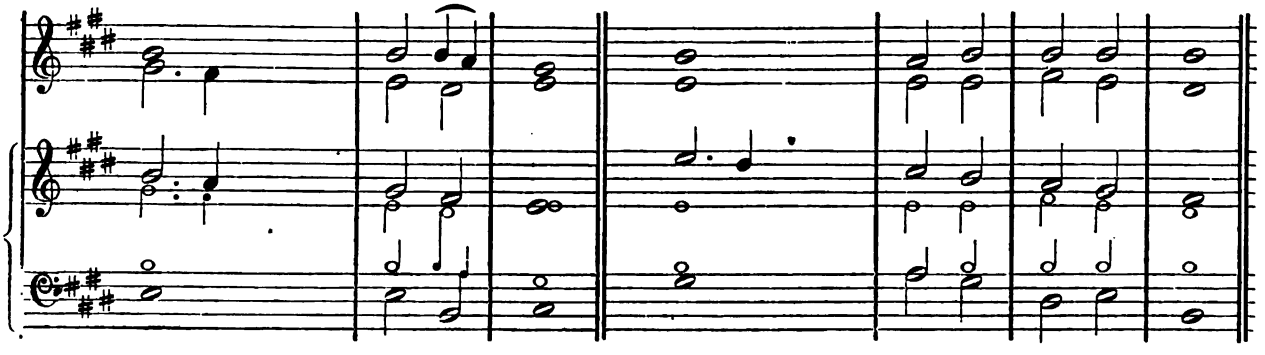

No. 36.

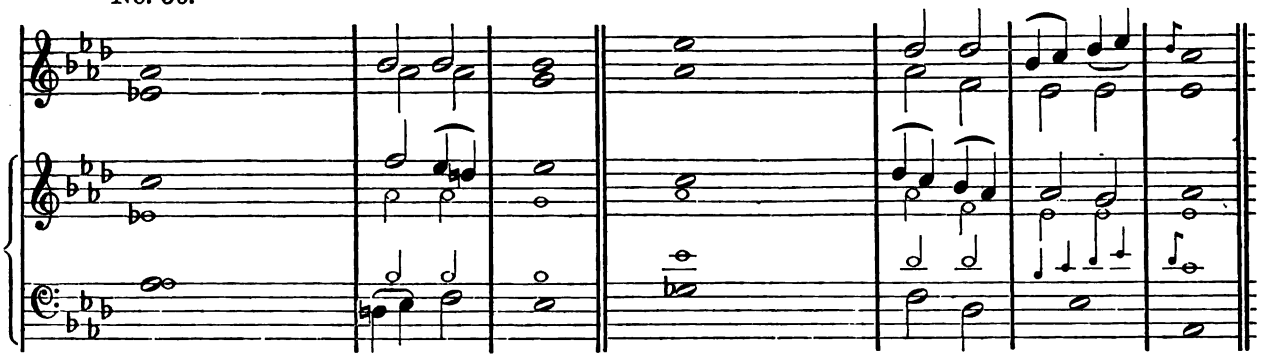

No. 37.

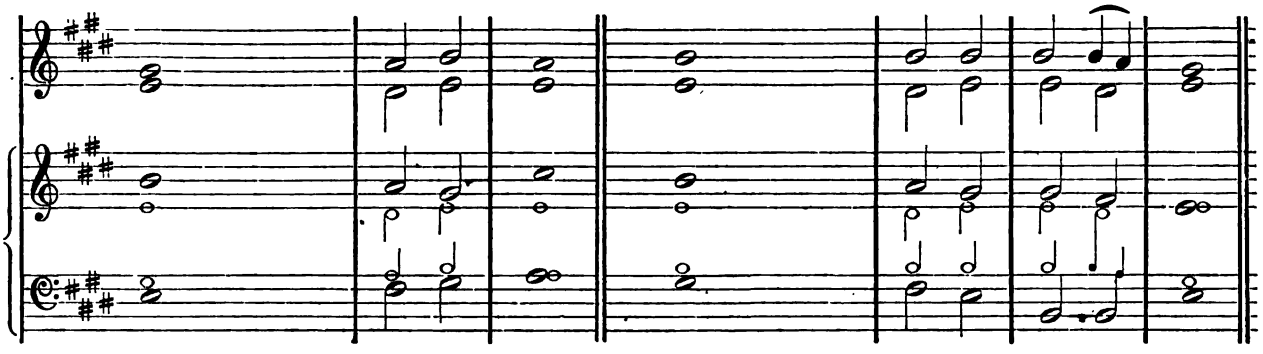

No. 38.

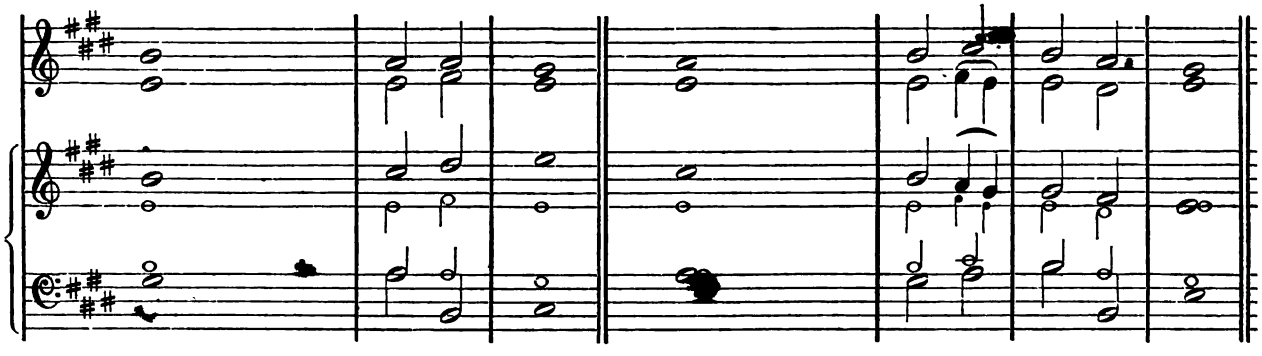

No. 39.

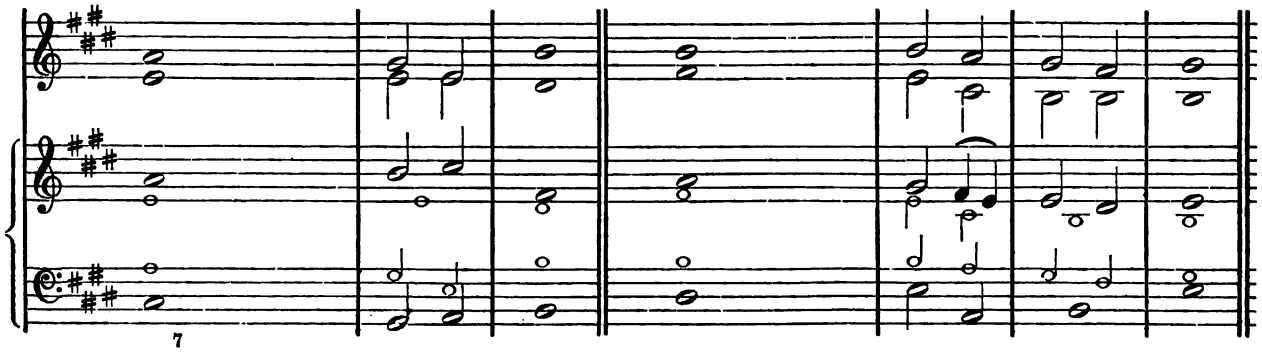

No. 40.

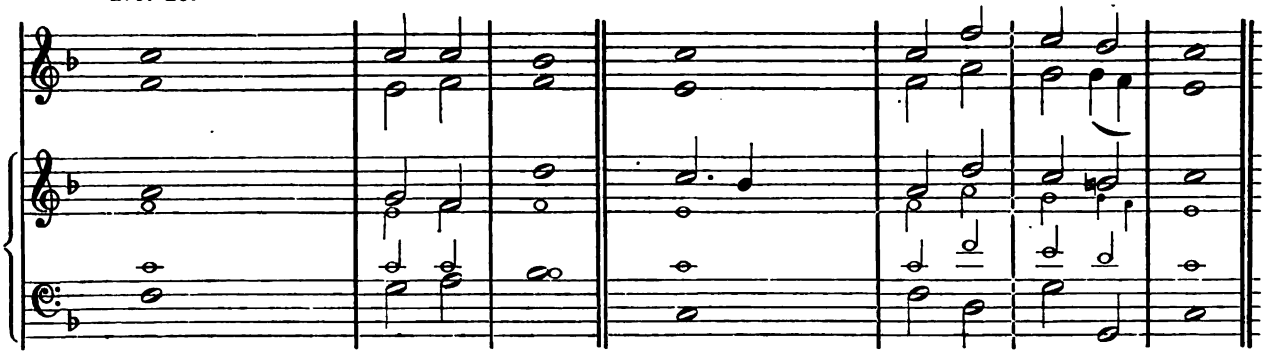

No. 41.

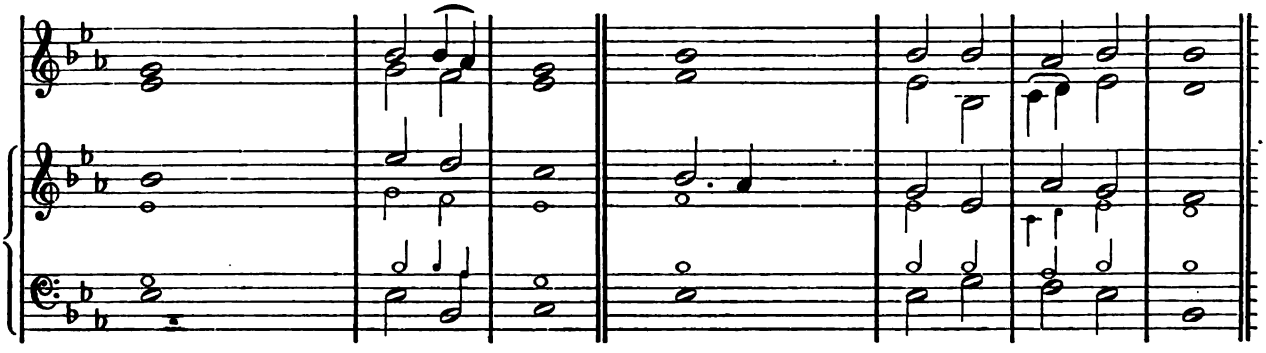

No. 42.

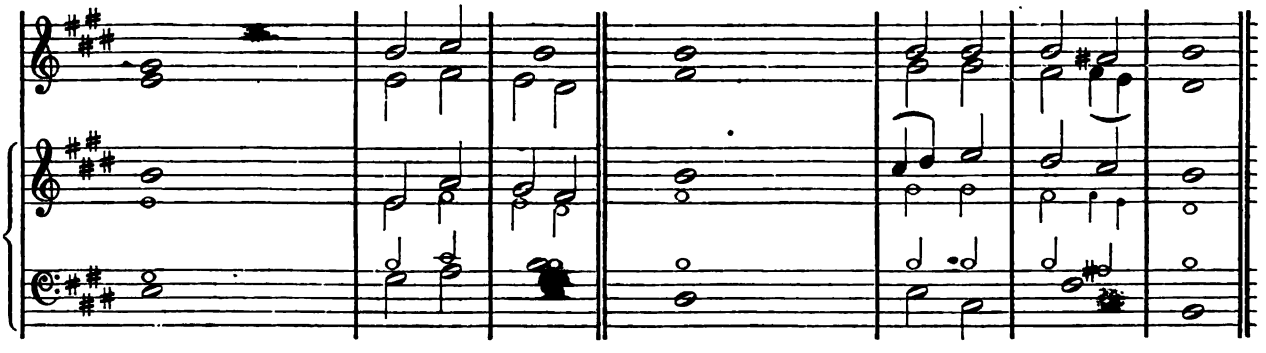

No. 43.

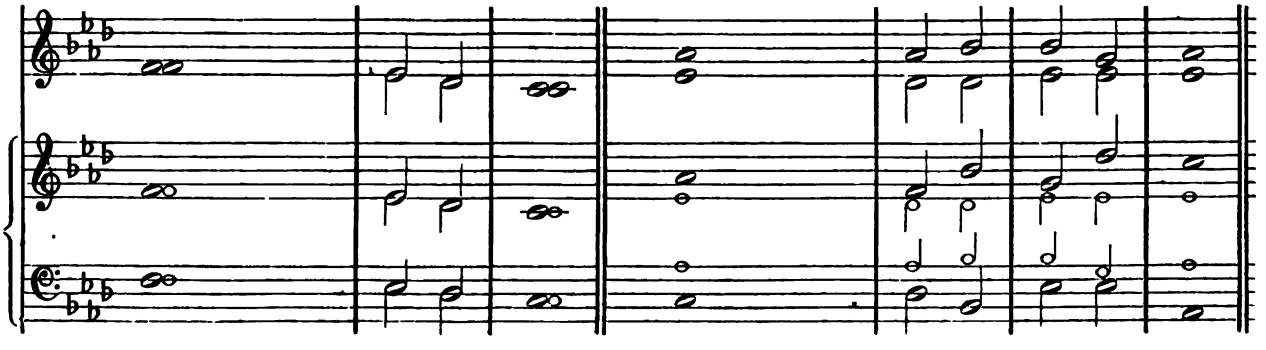

No. 40.

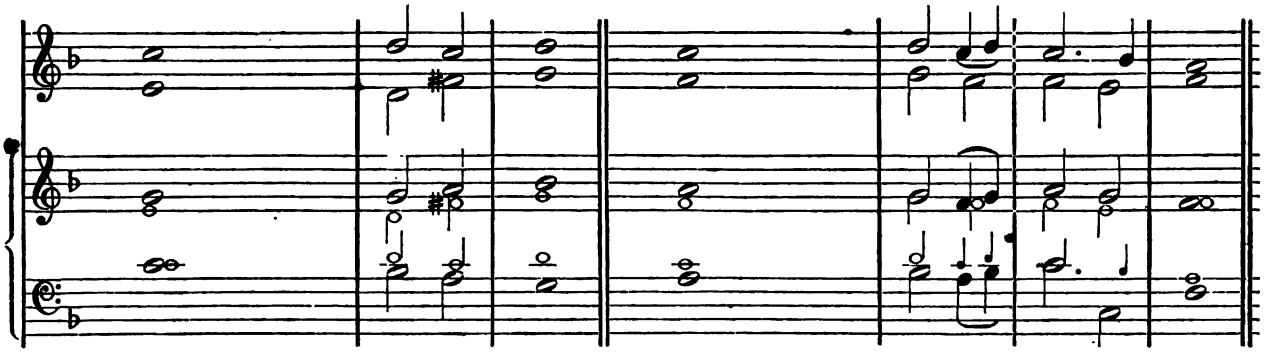

No. 41.

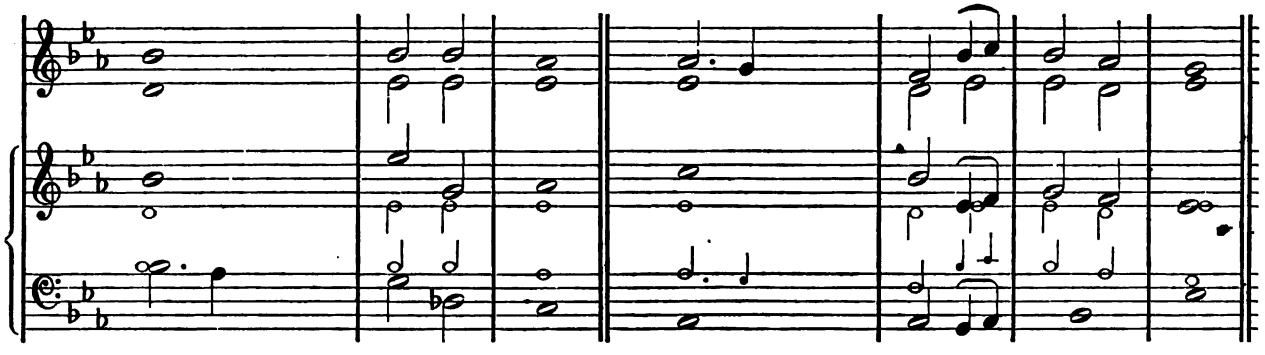

No. 42.

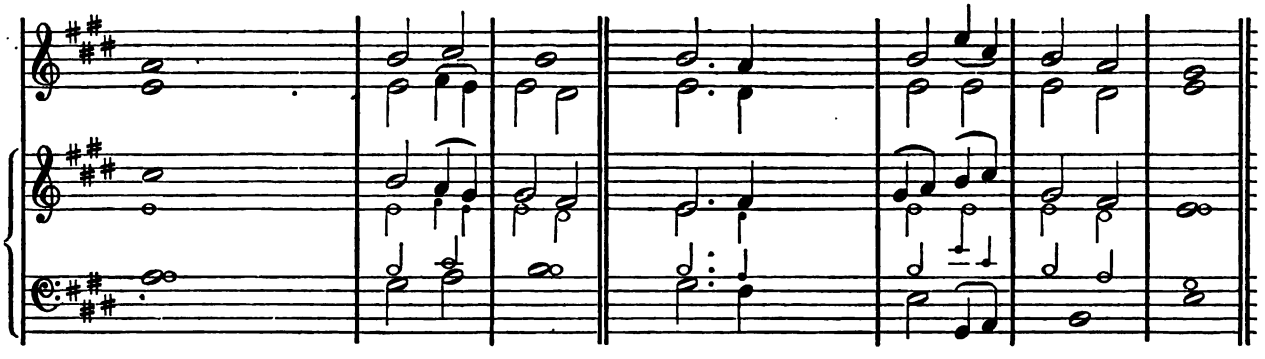

No. 43.

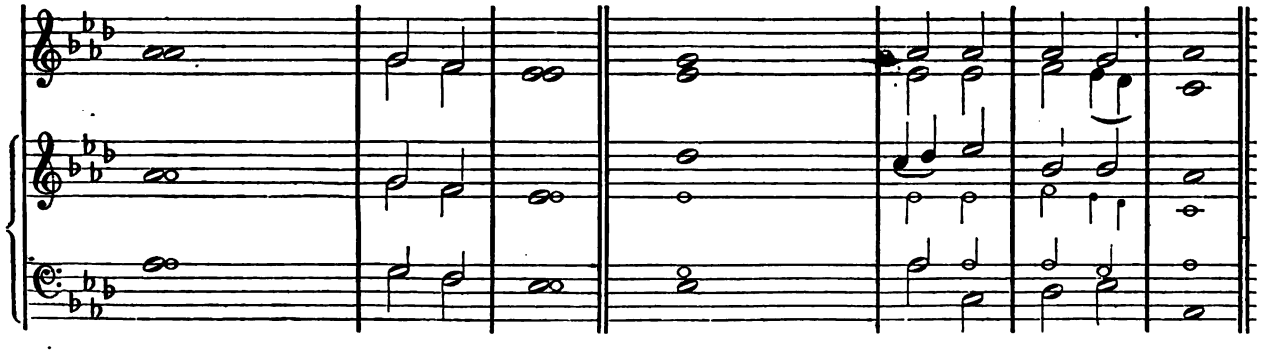

THE

CANTICLES

OF THE

MORNING AND EVENING PRAYER,

AND

OCCASIONAL OFFICES OF THE CHURCH.

MORNING PRAYER.

Venite, exultemus Domino.

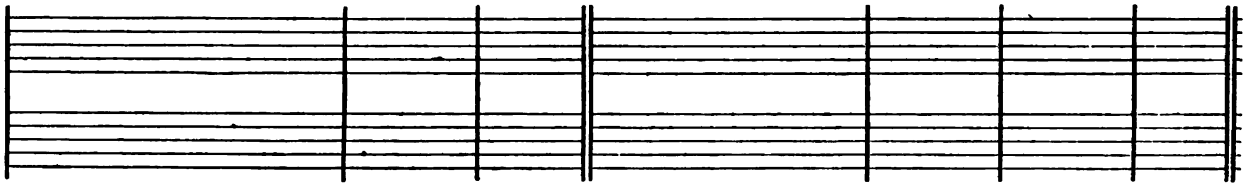

1	O COME, let us sing un - - -	to	the	LORD:	let us heartily rejoice in the..	strength of	our sal -	vation. 2
3	For the LORD is a	great	—	God:	and a great.....	King a -	bove all	gods. 4
5	The sea is his, ...	and	he	made it:	and his hands pre - - - -	pared the	dry —	land. 6
7	For he is the	Lord	our	God:	{and we are the people of his pasture,.....}	and the	sheep of his	hand. 8
10	GLORY BE TO THE FATHER,.....	AND	TO THE	SON:	AND	TO THE	Ho - LY	GHOST: 11

Gloria in Excelsis.

1	GLORY be to	God	on	high:	and on earth.....	peace, good	will towards	men. 2
3	O Lord, the only begotten Son, ...	Je -	sus	Christ:	O Lord God, Lamb of God, ..	Son —	of the	Father, 4
5	Thou that takest away the	sins	of the	world:	re - - - - - - - - -	ceive —	— our	prayer. 6
7	For thou.....	only	art	holy:	thou	on - ly	art the	Lord. 8

MORNING PRAYER.

Venite, exultemus Domino.

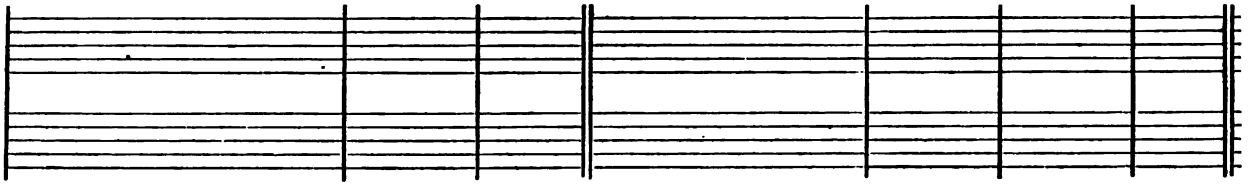

2	Let us come before his presence ...	with	thanks-	giving:	and show ourselves	glad	in	him	with	psalms. 3
4	In his hand are all the corners	of	the	earth:	and the strength of the.....	hills	is	his	—	also. 5
6	O come, let us worship	and	fall	down:	and kneel be- - - - - -	fore	the	LORD	our	Maker. 7
8	O worship the LORD in the	beauty	of	holiness:	let the whole earth	stand	in	awe	of	him. 9
9	For he cometh, for he cometh to ...	judge	the	earth:	and with righteousness to judge the world, and the...	peo -	ple	with	his	truth. 10
11	AS IT WAS IN THE BEGINNING, IS NOW, AND.....	EVER	SHALL	BE:	WORLD WITHOUT	END.	—	A -	—	MEN.

Gloria in Excelsis.

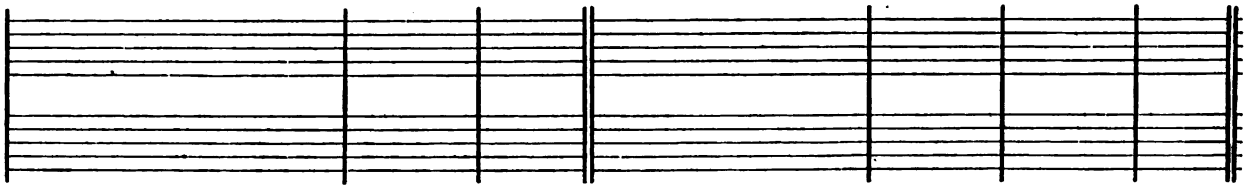

2	We praise thee, we bless thee, we worship thee, we glorify thee, we give thanks to thee for	thy	great	glory:	O Lord God, heavenly King,..	God	the	Father	Al -	mighty. 3
4	That takest away the sins of the world, have.....	mercy	up -	on us:	thou that takest away the sins of the world, have	mer-	—	cy	up -	on us. 5
6	Thou that sittest at the right hand of	God	the	Father:	have.....	mer-	—	cy	up -	on us. 7
8	Thou only, O Christ! with the.....	Ho -	ly	Ghost:	art most high in the.....	glory	of	God A -	the —	Father. men.

Te Deum laudamus.

1	WE praise	thee, O	God:	we acknowledge	thee to	be the	Lord.	2
3	To thee all Angels	cry a -	loud:	the Heavens, and	all the	Powers there-	in.	4
5	Holy, Holy, Holy, Lord	God of	Sabbaoth:	Heaven and earth are full of the	Maj - esty	of thy	Glory.	6
7	The noble army of Martyrs	praise —	thee:	The holy Church throughout all the world	doth ac -	know - ledge	thee.	8
9	Thine adorable, true, and	on - ly	Son:	Also the	Ho - ly	Ghost, the	Comforter.	10
11	When thou tookest upon thee to de-	liv - er	man:	thou didst humble thyself to be	born —	of a	Virgin.	12
13	Thou sittest at the right	hand of	God:	in the	Glo - ry	of the	Father.	14
15	Make them to be numbered	with thy	Saints:	in	glo - ry	ev - er -	lasting.	16
17	G - - - - - - - - - - -	ov - ern	them:	and	lift them	up for	ever.	18
19	Vouch- - - - - - - - - -	safe, O	Lord:	to keep us this	day with-	out —	sin.	20
21	O Lord, let thy mercy	be up -	on us:	as our	trust is	in —	thee.	22

Benedicite, omnia opera Domini.

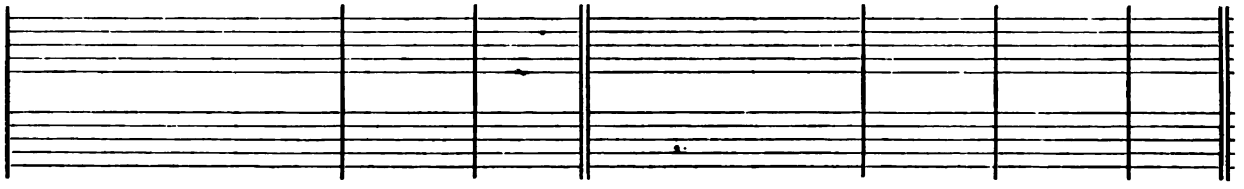

1	O ALL ye Works of the Lord,	bless ye the	Lord:	praise him, and	magni - fy	him for	ever.	2
3	O ye Heavens,	bless ye the	Lord:	praise him, and	magni - fy	him for	ever.	4
5	O all ye Powers of the Lord,	bless ye the	Lord:	praise him, and	magni - fy	him for	ever.	6
7	O ye Stars of Heaven,	bless ye the	Lord:	praise him, and	magni - fy	him for	ever.	8
9	O ye Winds of God,	bless ye the	Lord:	praise him, and	magni - fy	him for	ever.	10
11	O ye Winter and Summer,	bless ye the	Lord:	praise him, and	magni - fy	him for	ever.	12
13	O ye Frost and Cold,	bless ye the	Lord:	praise him, and	magni - fy	him for	ever.	14
15	O ye Nights and Days,	bless ye the	Lord:	praise him, and	magni - fy	him for	ever.	16
17	O ye Lightnings and Clouds,	bless ye the	Lord:	praise him, and	magni - fy	him for	ever.	18
19	O ye Mountains and Hills,	bless ye the	Lord:	praise him, and	magni - fy	him for	ever.	20
21	O ye Wells,	bless ye the	Lord:	praise him, and	magni - fy	him for	ever.	22
23	O ye Whales, and all that move in the waters,	bless ye the	Lord:	praise him, and	magni - fy	him for	ever.	24
25	O all ye Beasts and Cattle,	bless ye the	Lord:	praise him, and	magni - fy	him for	ever.	26
27	O let Israel	bless the	Lord:	praise him, and	magni - fy	him for	ever.	28
29	O ye Servants of the Lord,	bless ye the	Lord:	praise him, and	magni - fy	him for	ever.	30
32	GLORY BE TO THE FATHER,	AND TO THE	SON:	AND	TO THE	HO - LY	GHOST:	33

Te Deum laudamus.

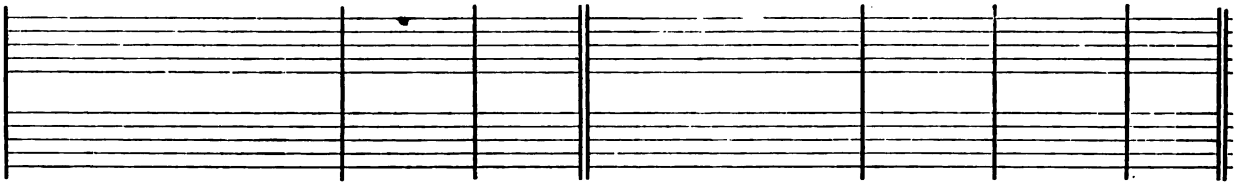

2	All the earth doth	wor - ship	thee:	the	Fa - ther	ev - er -	lasting.	3
4	To thee Cherubim, and	Se - raph -	im:	con- - - - - - - - -	tin - ual -	ly do	cry:	5
6	The glorious company of the Apostles	praise —	thee:	The goodly fellowship of the	Pro - phets	praise —	thee.	7
8	The	Fa - —	ther:	of an	in - finite	Ma - jes -	ty:	9
10	Thou art the King of	Glory, O	Christ:	Thou art the everlasting	Son —	of the	Father.	11
12	When thou hadst overcome the	sharpness of	death:	thou didst open the Kingdom of	Heaven to	all be -	lievers.	13
14	We believe that thou shalt come to.	be our	Judge:	we therefore pray thee, help thy servants, whom thou hast redeemed	with thy	pre - cious	blood.	15
16	O Lord,	save thy	people:	and	bless —	thine —	heritage.	17
18	Day by day we	magni - fy	thee:	And we worship thy Name ever,	world with -	out —	end.	19
20	O Lord, have	mercy up -	on us:	have	mer- —	cy up -	on us.	21
22	O Lord, in thee	have I	trusted:	let me	nev - er	be con -	founded.	

Benedicite, omnia opera Domini.

2	O ye Angels of the Lord,	bless ye the	Lord:	praise him, and	magni - fy	him for	ever.	3
4	O ye Waters that be above the firmament,	bless ye the	Lord:	praise him, and	magni - fy	him for	ever.	5
6	O ye Sun and Moon,	bless ye the	Lord:	praise him, and	magni - fy	him for	ever.	7
8	O ye Showers and Dew,	bless ye the	Lord:	praise him, and	magni - fy	him for	ever.	9
10	O ye Fire and Heat,	bless ye the	Lord:	praise him, and	magni - fy	him for	ever.	11
12	O ye Dews and Frosts,	bless ye the	Lord:	praise him, and	magni - fy	him for	ever.	13
14	O ye Ice and Snow,	bless ye the	Lord:	praise him, and	magni - fy	him for	ever.	15
16	O ye Light and Darkness,	bless ye the	Lord:	praise him, and	magni - fy	him for	ever.	17
18	O let the Earth	bless the	Lord:	yea, let it praise him, and	magni - fy	him for	ever.	19
20	O all ye Green Things upon the earth,	bless ye the	Lord:	praise him, and	magni - fy	him for	ever.	21
22	O ye Seas and Floods,	bless ye the	Lord:	praise him, and	magni - fy	him for	ever.	23
24	O all ye Fowls of the Air,	bless ye the	Lord:	praise him, and	magni - fy	him for	ever.	25
26	O ye Children of Men,	bless ye the	Lord:	praise him, and	magni - fy	him for	ever.	27
28	O ye Priests of the Lord,	bless ye the	Lord:	praise him, and	magni - fy	him for	ever.	29
30	O ye Spirits and Souls of the Righteous,	bless ye the	Lord:	praise him, and	magni - fy	him for	ever.	31
31	O ye holy and humble Men of heart,	bless ye the	Lord:	praise him, and	magni - fy	him for	ever.	32
33	As it was in the beginning, is now, and	EVER SHALL	BE:	WORLD WITHOUT	END. —	A - —	MEN.	

Jubilate Deo.

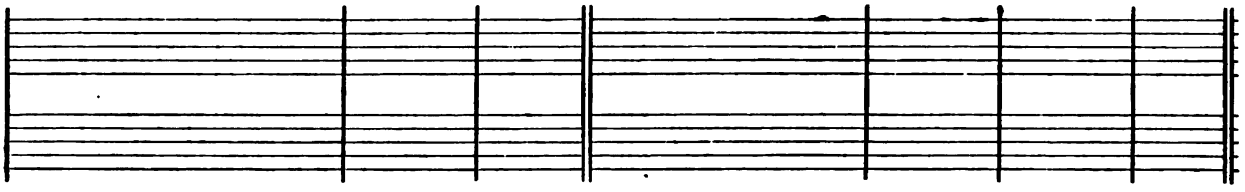

1	O BE joyful in the LORD,.....	all ye	lands:	serve the LORD with gladness, and come before his...	pres - ence	with a	song.	2
3	O go your way into his gates with thanksgiving, and into his	courts with	praise:	be thankful unto him, and speak	good —	of his	Name.	4
5	GLORY BE TO THE FATHER, ...	AND TO THE	SON:	AND.....	TO THE	Ho - LY	GHOST:	6

Benedictus.

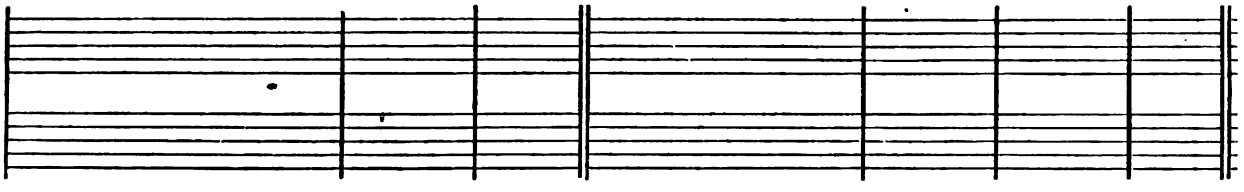

1	BLESSED be the Lord.....	God of	Israel:	for he hath visited	and re -	deemed his	people:	2
3	As he spake by the mouth of his...	ho - ly	Prophets:	which have been.....	since the	world be -	gan:	4
5	GLORY BE TO THE FATHER, ...	AND TO THE	SON:	AND.....	TO THE	Ho - LY	GHOST:	6

Jubilate Deo.

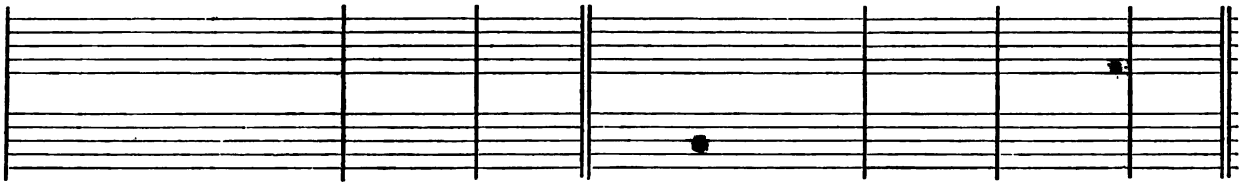

2 Be ye sure that the LORD.....	he	is	God:	it is he that hath made us, and not we ourselves; we are his people, ...	and	the	sheep of his	pasture. 3
4 For the LORD is gracious, his mercy is	ev -	er -	lasting:	and his truth endureth from gener- - - - - - - -	ation	to	gen - e -	ration. 5
6 AS IT WAS IN THE BEGINNING, IS NOW, AND.....	EVER	SHALL	BE:	WORLD WITHOUT	END.	—	A - —	MEN.

Benedictus.

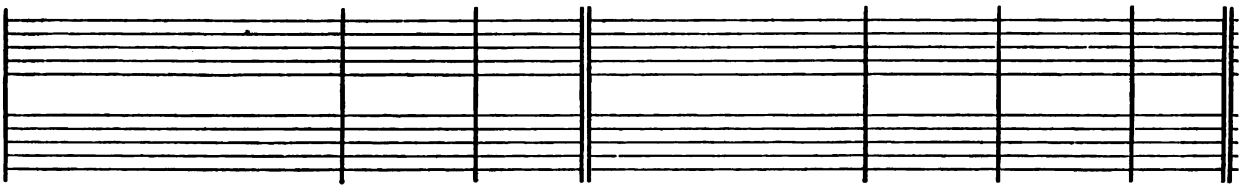

2 And hath raised up a mighty sal-	va -	tion	for us:	in the house	of	his	ser - vant	David: 3
4 That we should be saved	from	our	enemies:	and from the.....	hand	of	all that	hate us. 5
6 AS IT WAS IN THE BEGINNING, IS NOW, AND.....	EVER	SHALL	BE:	WORLD WITHOUT	END.	—	A - —	MEN.

EVENING PRAYER.

Cantate Domino.

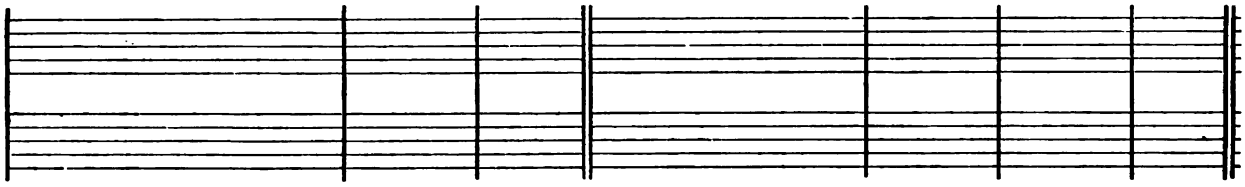

1	O SING unto the LORD a.....	new	—	song:	for he hath	done	—	mar - vellous	things. 2
3	The LORD declared	his	sal -	vation:	{his righteousness hath he openly showed.....}	in	the	sight of the	heathen. 4
5	Show yourselves joyful unto the LORD,.....	all	ye	lands:	sing, re- - - - - - - -	joice,	—	and give	thanks. 6
7	With trumpets.....	also	and	shawms:	O show yourselves joyful be-	fore	the	LORD, the	King. 8
9	Let the floods clap their hands, and let the hills be joyful together be-	fore	the	LORD:	for he.....	cometh	to	judge the	earth. 10
11	GLORY BE TO THE FATHER,.....	AND	TO THE	SON:	AND	TO	THE	Ho - LY	GHOST: 12

Bonum est confiteri.

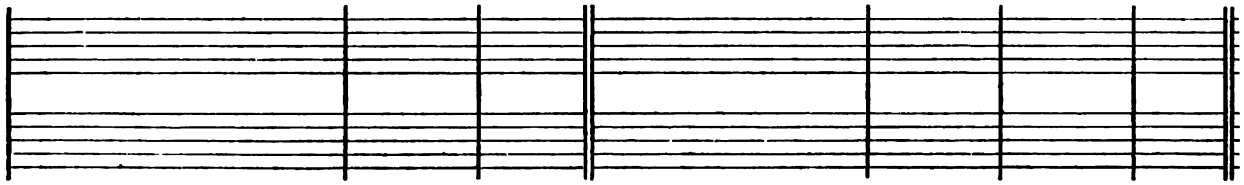

1	IT is a good thing to give thanks un- - - - - - - - - -	to	the	LORD:	and to sing praises unto thy ..	Name,	—	O Most	Highest: 2
3	Upon an instrument of ten strings, and up - - - - - - - - - -	on	the	lute:	upon a loud instrument, ...	and	up -	on the	harp. 4
5	GLORY BE TO THE FATHER,.....	AND	TO THE	SON:	AND.....	TO	THE	Ho - LY	GHOST: 6

EVENING PRAYER.

Cantate Domino.

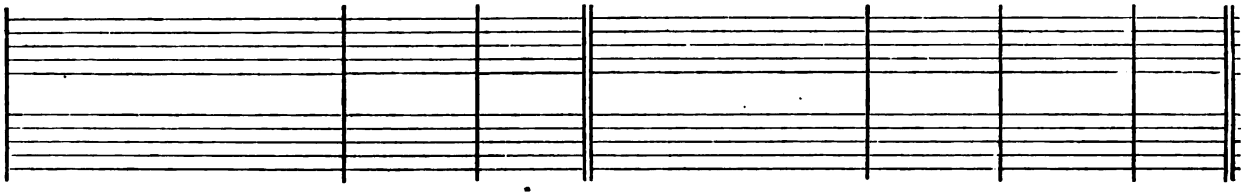

2 With his own right hand, and with his	ho - ly	arm:	hath he	gotten him-	self the	victory.	3
4 He hath remembered his mercy and truth toward the.....	house of	Israel:	and all the ends of the world have seen the sal- - - -	va - tion	of our	God.	5
6 Praise the LORD up - - - - -	on the	harp:	sing to the.....	harp with a	psalm of	thanks-giving.	7
8 Let the sea make a noise, and all that	there - in	is:	the round world, and.....	they that	dwell there-	in.	9
10 With righteousness shall he	judge the	world:	and the	peo - ple	with —	equity.	11
12 AS IT WAS IN THE BEGINNING, IS NOW, AND.....	EVER SHALL	BE:	WORLD WITHOUT	END. —	A - —	MEN.	

Bonum est confiteri.

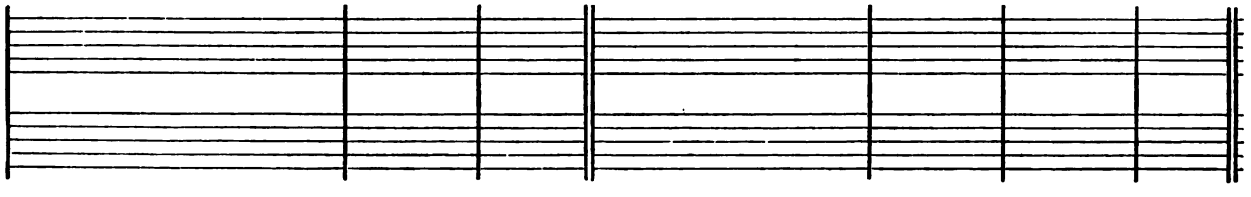

2 To tell of thy loving-kindness early	in the	morning:	and of thy truth.....	in the	night —	season:	3
4 For thou, LORD, hast made me glad.	through thy	works:	and I will rejoice in giving praise for the oper- - - -	a - tions	of thy	hands.	5
6 AS IT WAS IN THE BEGINNING, IS NOW, AND	EVER SHALL	BE:	WORLD WITHOUT	END. —	A - —	MEN.	

Deus misereatur.

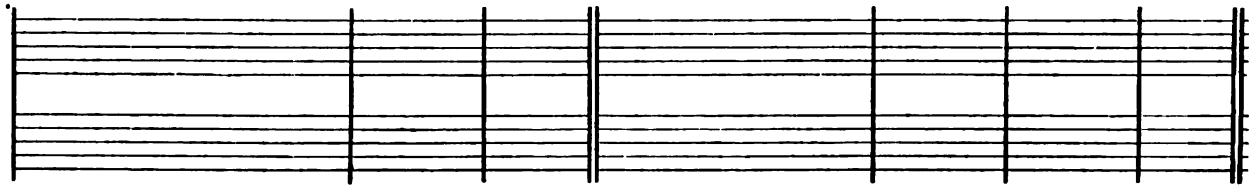

1 GOD be merciful unto us, ...	—	and	bless us:	and show us the light of his countenance, and be	merci -	ful	un -	to	us: 2
3 Let the people praise	thee,	O	God:	yea, let	all	the	peo -	ple	praise thee. 4
5 Let the people praise	thee,	O	God:	yea, let	all	the	peo -	ple	praise thee. 6
8 GLORY BE TO THE FATHER,.....	AND	TO THE	SON:	AND	TO	THE	Ho -	LY	GHOST: 9

Benedic, anima mea.

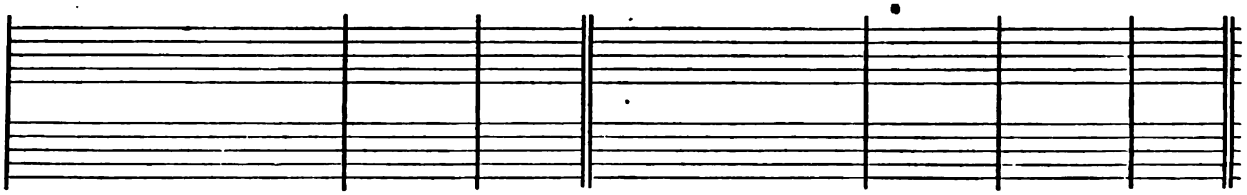

1 PRAISE the LORD,.....	O	my	soul:	and all that is within me, ...	praise	his	ho -	ly	Name. 2
3 Who forgiveth	all	thy	sin:	and healeth.....	all	—	thine	in -	firmities: 4
5 O praise the LORD, ye Angels of his, ye that ex- - - - - - -	cel	in	strength:	ye that fulfil his command-ment, and hearken unto the	voice	—	of	his	word. 6
8 GLORY BE TO THE FATHER,.....	AND	TO THE	SON:	AND.....	TO	THE	Ho -	LY	GHOST: 9

Deus misereatur.

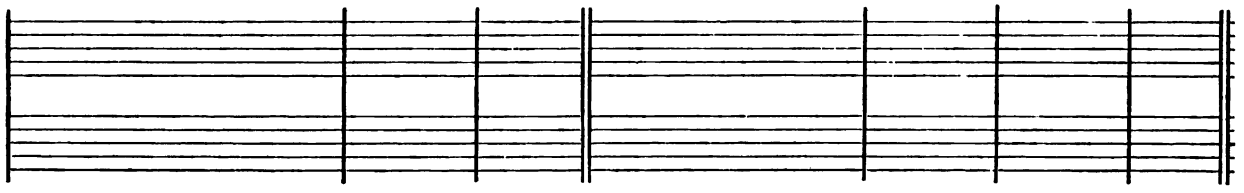

2 That thy way may be	known / up-	on	earth:	thy saving	health	a -	mong	all	nations. 3
4 O let the nations rejoice	and	be	glad:	for thou shalt judge the folk / righteously, and govern the	na -	tions	up -	on	earth. 5
6 Then shall the earth bring	forth	her	increase:	and God, even our own God, / shall	give	—	us	his	blessing. 7
7 God	shall	—	bless us:	and all the ends	of	the	world	shall	fear him. 8
9 As it was in the beginning, is / now, and	EVER	SHALL	BE:	WORLD WITHOUT	END.	—	A -	—	MEN.

Benedic, anima mea.

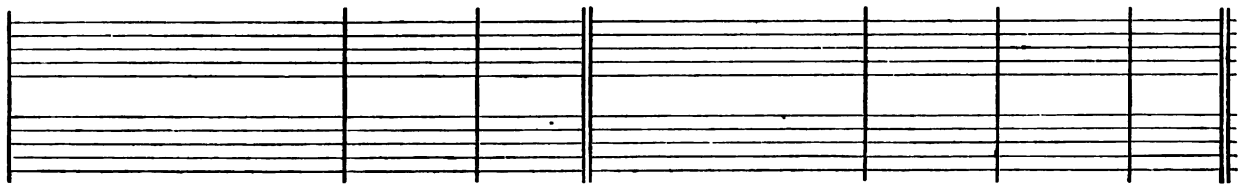

2 Praise the Lord, ...	O	my	soul:	and for- - - - - - - -	get	not	all	his	benefits: 3
4 Who saveth thy life	from	de -	struction:	and crowneth thee with	mercy	and	lov -	ing -	kindness. 5
6 O praise the Lord, all	ye	his	hosts:	ye servants of	his	that	do	his	pleasure. 7
7 O speak good of the Lord, all ye / works of his, in all places of	his	do -	minion:	praise thou the	Lord,	—	O	my	soul. 8
9 As it was in the beginning, is / now, and	EVER	SHALL	BE:	WORLD WITHOUT	END.	—	A -	—	MEN.

OCCASIONAL SERVICES.

Easter Day.

Instead of the "Venite, exultemus Domino."

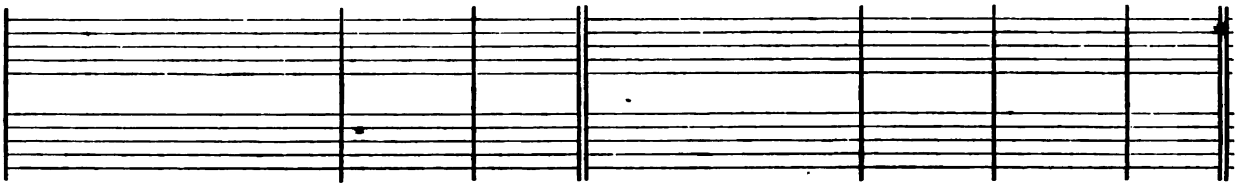

1	CHRIST our Passover is	sacri - ficed	for us:	therefore	let	us	keep	the	feast: 2
1	CHRIST being raised from the dead, ...	dieth no	more:	death hath no more do-	min - ion		o - ver		him. 2
1	CHRIST is risen	from the	dead:	and become the first - - -	fruits	of	them	that	slept. 2
4	GLORY BE TO THE FATHER, ...	AND TO THE	SON:	AND	TO	THE	HO - LY		GHOST: 5

Office of Institution of Ministers.

Laudate nomen.

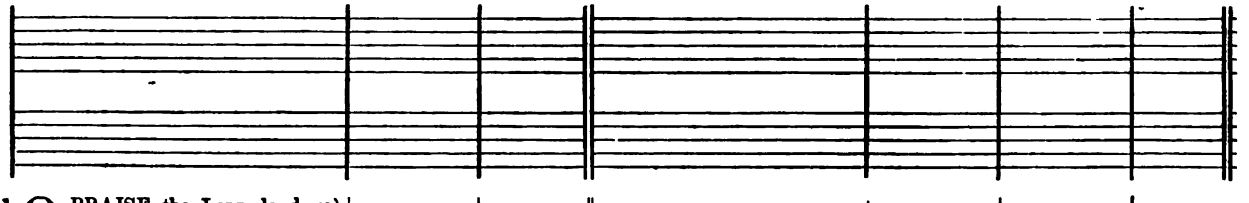

1	O PRAISE the LORD, laud ye the Name	of the	LORD:	praise it, O ye	ser - vants		of	the	LORD. 2
3	O praise the LORD, for the	LORD is	gracious:	O sing praises unto his Name,	for	—	it	is	lovely. 4
5	The LORD is loving unto	eve - ry	man:	and his mercy is	o - ver		all	his	works. 6
7	The LORD doth build up Je- - -	ru - sa -	lem:	and gather together the	out	—	casts	of	Israel. 8
9	The LORD's delight is in	them that	fear him:	and put their	trust	—	in	his	mercy. 10
11	For he hath made fast the bars	of thy	gates:	and hath blessed thy	chil - dren		with - in		thee. 12
13	He is our God, even the God of whom	cometh sal -	vation:	GOD is the Lord, by	whom	we es-	cape	—	death. 14
15	GLORY BE TO THE FATHER, ...	AND TO THE	SON:	AND	TO	THE	HO - LY		GHOST: 16

OCCASIONAL SERVICES.

Easter Day.

2 Not with the old leaven, neither with the leaven of	malice	and	wickedness:	but with the unleavened bread of sin- - - - - -	cer -	i -	ty	and	truth. 1
2 For in that he died, he died unto...	sin	—	once:	but in that he liveth, he	liv -	eth	un -	to	God. 3
3 Likewise reckon ye also yourselves to be dead indeed.....	un -	to	sin:	but alive unto God through ..	Je -	sus	Christ	our	Lord. 1
2 For since by	man	came	death:	by man came also the resur-	rec -	tion	of	the	dead. 3
3 For as in Adam	all	—	die:	even so in Christ shall.....	all	be	made	a -	live. 4
5 As it was in the beginning, is now, and.....	EVER	SHALL	BE:	WORLD WITHOUT	END.	—	A -	—	MEN.

Office of Institution of Ministers.

2 Ye that stand in the house	of	the	LORD:	in the courts of the	house	—	of	our	God. 3
4 The LORD is gracious and	mer -	ci -	ful:	long-suffering,.....	and	of	great	—	goodness. 5
6 All thy works praise	thee,	O	LORD:	and thy saints give.....	thanks	—	un -	to	thee. 7
8 He healeth those that are.....	broken	in	heart:	and giveth medicine	to	—	heal	their	sickness. 9
10 Praise the LORD, ...	O	Je -	rusalem:	praise thy	God,	—	O	—	Sion. 11
12 He maketh peace.....	in	thy	borders:	and filleth thee.....	with	the	flour	of	wheat. 13
14 O God, wonderful art thou in thy ..	ho -	ly	places:	even the God of Israel, he will give strength and power unto his people.....	Bless -	—	ed	be	God. 15
16 As it was in the beginning, is now and	EVER	SHALL	BE:	WORLD WITHOUT	END.	—	A -	—	MEN.

Thanksgiving Day.

Instead of the "Venite, exultemus Domino."

1 PRAISE ye the LORD; for it is good to sing praises un- - -	to	our	God:	for it is	pleasant, and	praise	is	comely.	2
3 He healeth those that are.....	broken	in	heart:	and	bind - eth	up	their	wounds.	4
5 He giveth to the	beast	his	food:	and to the.....	young —	ravens	which	cry.	6
7 For he hath strengthened the bars..	of	thy	gates:	he hath blessed thy	chil - dren	with -	in	thee.	8
9 GLORY BE TO THE FATHER,.....	AND	TO THE	SON:	AND	TO THE	Ho -	LY	GHOST:	10

Burial of the Dead.

1 LORD, let me know my end, and the number	of	my	days:	that I may be certified how..	long	I	have	to live.	2
3 For man walketh in a vain shadow, and disquieteth him- - - - -	self	in	vain:	he heapeth up riches, and cannot	tell	—	who	shall gather them.	4
5 Deliver me from all.....	mine	of -	fences:	and make me not a re- - -	buke	un -	to	the foolish.	6
7 Hear my prayer, O LORD, and with thine ears con- - - - - - -	sider	my	calling:	hold not thy	peace	—	at	my tears:	8
9 O spare me a little, that I may re-	cover	my	strength:	before I go hence,.....	and	be	no	more seen.	10
11 Before the mountains were brought forth, or ever the earth and the ..	world	were	made:	thou art God from everlasting, and.....	world	with-	out	— end.	12
13 For a thousand years in thy sight are	but	as	yesterday:	seeing that is past	as	a	watch	in the night.	14
15 In the morning it is green, and	grow -	eth	up:	but in the evening it is cut down, ...	dried	—	up,	and withered.	16
17 Thou hast set our mis- - - - -	deeds	be -	fore thee:	and our secret sins in the	light	—	of	thy countenance.	18
19 The days of our age are threescore years and ten; and though men be so strong that they come to fourscore years, yet is their strength then but	labour	and	sorrow:	so soon passeth it a- - - -	way,	and	we	are gone.	20
21 GLORY BE TO THE FATHER,.....	AND	TO THE	SON:	AND	TO THE	Ho -	LY	GHOST:	22

Thanksgiving Day.

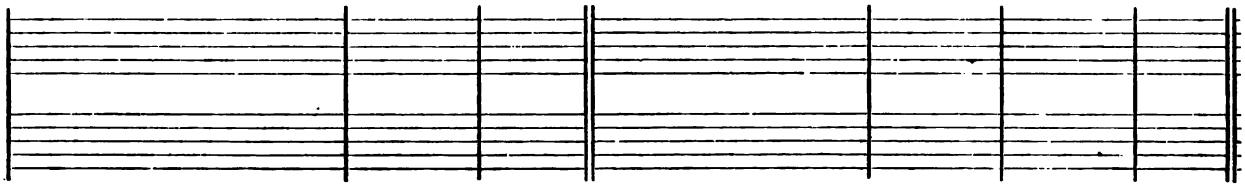

2 The LORD doth build up Je- - -	ru - sa -	lem:	he gathereth together the....	out - —	casts of	Israel.	3
4 He covereth the heaven with clouds, and prepareth rain.....	for the	earth:	he maketh the grass to.....	grow up -	on the	mountains.	5
6 Praise the LORD, ...	O Je -	rusalem:	praise thy.....	God, —	O —	Sion.	7
8 He maketh peace.....	in thy	borders:	and filleth thee with the.....	fi - nest	of the	wheat.	9
10 AS IT WAS IN THE BEGINNING, IS NOW, AND.....	EVER SHALL	BE:	WORLD WITHOUT	END. —	A - —	MEN.	

Burial of the Dead.

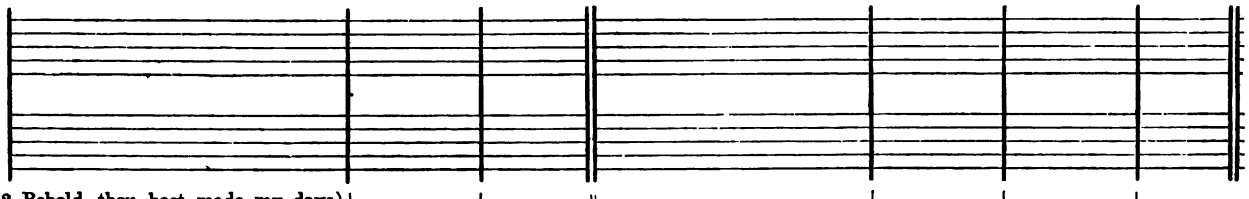

2 Behold, thou hast made my days as it were a span long, and mine age is even as nothing in re- - -	spect of	thee:	and verily every man living is.....	al - to -	geth - er	vanity.	3
4 And now, Lord, ...	what is my	hope:	Truly my	hope is	even in	thee.	5
6 When thou with rebukes dost chasten man for sin, thou makest his beauty to consume away, like as it were a moth.....	fretting a	garment:	every man.....	there - fore	is but	vanity.	7
8 For I am a.....	stran - ger	with thee:	and a sojourner as.....	all my	fa - thers	were.	9
10 LORD, thou hast	been our	refuge:	from one gener- - - - -	a - tion	to an -	other.	11
12 Thou turnest man	to de -	struction:	again thou sayest, Come a-	gain, ye	children of	men.	13
14 As soon as thou scatterest them they are even.....	as a	sleep:	and fade away	sudden- ly	like the	grass.	15
16 For we consume away in	thy dis -	pleasure:	and are afraid at thy.....	wrath - ful	in - dig -	nation.	17
18 For when thou art angry, all our ...	days are	gone:	we bring our years to an end, as it.....	were a	tale that is	told.	19
20 So teach us to.....	number our	days:	that we may apply our.....	hearts —	un - to	wisdom.	21
22 AS IT WAS IN THE BEGINNING, IS NOW, AND	EVER SHALL	BE:	WORLD WITHOUT	END. —	A - —	MEN.	

SELECTIONS OF PSALMS.

SELECTIONS

To be used instead of the Psalms for the Day,

Selection First.

Psalm XIX.

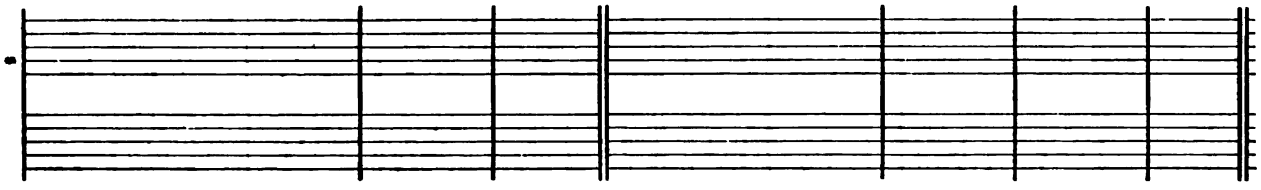

1	THE heavens declare the.....	glory of	God:	and the firmament.....	showeth his	han - dy	work.	2
3	There is neither.....	speech nor	language:	but their.....	voices are	heard a -	{mong them.	4
5	In them hath he set a tabernacle...	for the	sun:	{which cometh forth as a bridegroom out of his chamber, and rejoiceth as a....}	giant to	run his	course.	6
7	The law of the Lord is an undefiled law, con- - - - - - - - - -	verting the	soul:	{the testimony of the Lord is sure, and giveth.....}	wis - dom	un - to the	simple.	8
9	The fear of the Lord is clean, and en - - - - - - - - - - - -	dureth for	ever:	{the judgments of the Lord are true, and.....}	right - eous	al - to -	gether.	10
11	Moreover, by them is thy.....	ser - vant	taught:	and in keeping of them.....	there is	great re -	ward.	12
13	Keep thy servant also from pre -	sump - tuous	sins:	lest they get the do - - -	min - ion	o - ver	me.	14

Psalm XXIV.

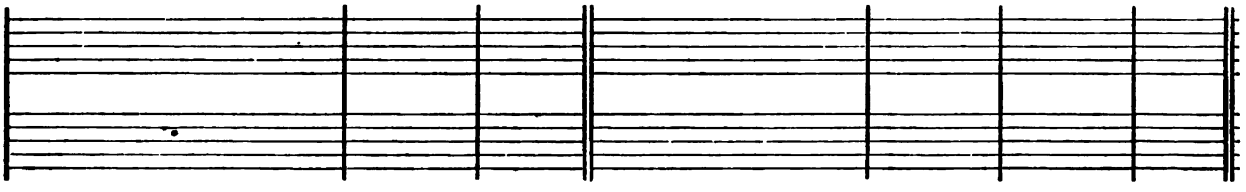

1	THE earth is the Lord's, and all that.....}	there - in	is:	the compass of the world, and.	they that	dwell there-	in.	2
3	Who shall ascend into the hill	of the	Lord:	or who shall rise up	in his	ho - ly	place?	4
5	He shall receive the blessing	from the	Lord:	and righteousness from the...	God of	his sal -	vation.	6
7	Lift up your heads, O ye gates; and be ye lift up, ye ever - - -}	last - ing	doors:	and the King of	glo - ry	shall come	in.	8
9	Lift up your heads, O ye gates; and be ye lift up, ye ever - - -}	last - ing	doors:	and the King of	glo - ry	shall come	in.	10

OF PSALMS,

at the discretion of the Minister.

Selection First.

Cœli enarrant.

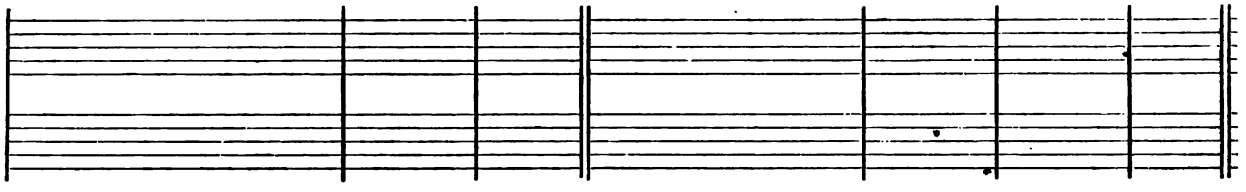

2	One day.....	telleth	an -	other:	and one night.....	cer - ti -	fieth	an -	other. 3
4	Their sound is gone out into.....	all	—	lands:	and their words into the	ends —	of	the	world. 5
6	It goeth forth from the uttermost part of the heaven, and runneth about unto the end of.....	it	a -	gain:	and there is nothing.....	hid from the	heat	there -	of. 7
8	The statutes of the LORD are right, and re - - - - - - - - - -	joice	the	heart:	the commandment of the LORD is pure, and giveth ..	light un' -	to	the	eyes. 9
10	More to be desired are they than gold, yea, than.....	much	fine	gold:	sweeter also than honey,.....	and the	hon -	ey -	comb. 11
12	Who can tell how.....	oft	he of -	fendeth:	O cleanse thou me.....	from my	se -	cret	faults. 13
14	Let the words of my mouth, and the meditation.....	of	my	heart:	be alway ac- - - - - -	cepta - ble	in	thy	sight: 15
15	O.....	—	—	LORD:	my.....	strength, and	my	re -	deemer.

Domini est terra.

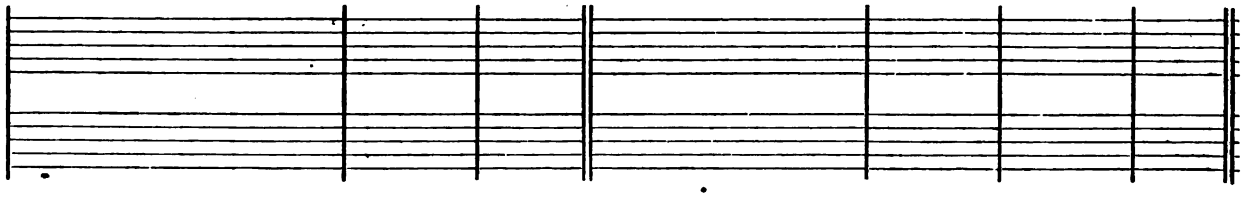

2	For he hath founded it up - - -	on	the	seas:	and prepared	it	up -	on the	floods. 3
4	Even he that hath clean hands, and a.....	pure	—	heart:	and that hath not lift up his mind unto vanity, nor	sworn	to de-	ceive his	neighbour. 5
6	This is the generation of.....	them	that	seek him:	even of them that	seek	thy	face, O	Jacob. 7
8	Who is the	King	of	glory!	It is the LORD strong and mighty, even the	LORD	—	mighty in	battle. 9
10	Who is the	King	of	glory!	Even the LORD of hosts,.....	he	is the	King of	glory.

Psalm CIII.

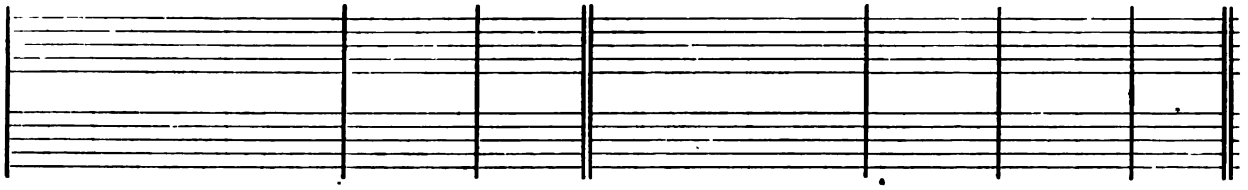

1	PRAISE the Lord,	O	my	soul:	and all that is within me,	praise	his	ho - ly	Name. 2
3	Who forgiveth	all	thy	sin:	and healeth	all	—	thine in -	firmities: 4
5	Who satisfieth thy mouth with	good	—	things:	making thee young and	lus -	ty	as an	eagle. 6
7	He showed his ways	un -	to	Moses:	his works unto the	children	of	Is - ra -	el. 8
9	He will not	alway	be	chiding:	neither keepeth	he	his	anger for	ever. 10
11	For look how high the heaven is in comparison	of	the	earth:	so great is his mercy also to -	ward	—	them that	fear him. 12
13	Yea, like as a father pitieth his	own	—	children:	even so is the Lord merciful	un -	to	them that	fear him. 14
15	The days of man are	but	as	grass:	for he flourisheth as a	flow -	er	of the	field. 16
17	But the merciful goodness of the Lord endureth for ever and ever upon	them	that	fear him:	and his righteousness up- -	on	—	chil - dren's	children: 18
19	The Lord hath prepared his	seat	in	heaven:	and his kingdom	ru -	leth	o - ver	all. 20
21	O praise the Lord, all	ye	his	hosts:	ye servants of	his	that	do his	pleasure. 22

Selection Second.

Psalm CXXXIX.

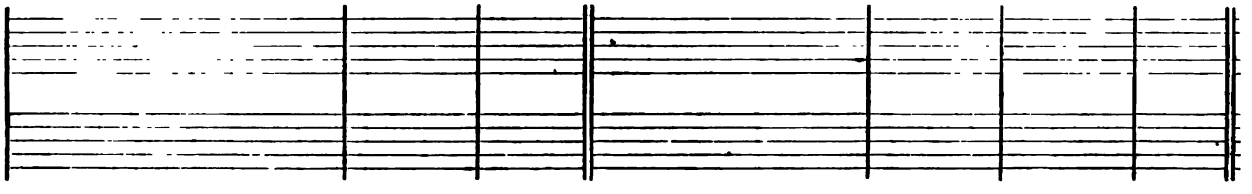

1	O LORD thou hast searched me	out,	and	known me:	Thou knowest my down-sitting, and mine up-rising, thou understandest my	thoughts	—	long be -	fore. 2
3	For lo, there is not a word	in	my	tongue:	but thou, O Lord,	knowest	it	al - to -	gether. 4
5	Such knowledge is too wonderful and	excel -	lent	for me:	I cannot at - - - - - -	tain	—	un - to	it. 6
7	If I climb up into heaven,	thou	art	there:	if I go down to hell,	thou	art	there —	also. 8
9	Even there also shall	thy	hand	lead me:	and thy	right	—	hand shall	hold me. 10
11	Yea, the darkness is no darkness with thee, but the night is as clear	as	the	day:	the darkness and light to	thee	are	both a-	like. 12
13	I will give thanks unto thee, for I am fearfully and	wonder -	fully	made:	marvellous are thy works, and that my soul	know -	eth	right —	well. 14
15	Thine eyes did see my substance, yet	being	im -	perfect:	and in thy book were	all	my	mem - bers	written: 16
17	How dear are thy counsels unto	me,	O	God:	O how	great	—	is the	sum of them! 18
19	Try me, O God, and seek the ground of	my	—	heart:	prove me,	and	ex -	amine my	thoughts. 20

Benedic, anima mea.

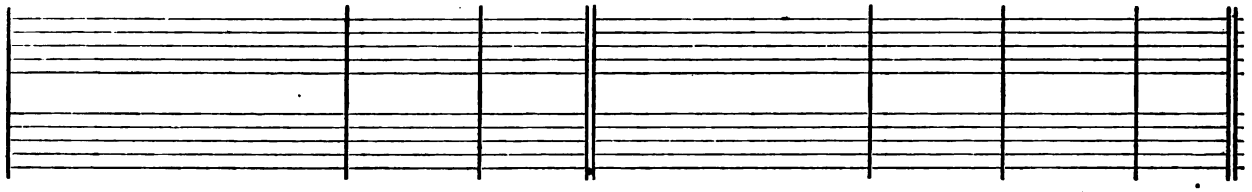

2 Praise the LORD, ...	O	my	soul:	and for- - - - - - - -	get	not	all	his	benefits. 3
4 Who saveth thy life.....	from	de -	struction:	and crowneth thee with	mercy	and	lov -	ing -	kindness. 5
6 The LORD executeth righteousness..	and	—	judgment:	for all them that.....	are oppress-		ed	with	wrong. 7
8 The LORD is full of com - - - -	passion	and	mercy:	long-suffering,.....	and	of	great	—	goodness. 9
10 He hath not dealt with us.....	after	our	sins:	nor rewarded us according ...	to	our	wick -	ed -	nesses. 11
12 Look how wide also the east is....	from	the	west:	so far hath he.....	set	our	sins	—	from us. 13
14 For he knoweth where - - - -	of	we are	made:	he remembereth.....	that	we	are	but	dust. 15
16 For as soon as the wind goeth over it,.....	it	is	gone:	and the place there - - -	of shall	know	it	no	more. 17
18 Even upon such as	keep	his	covenant:	and think upon his com - -	mand -	—	ments	to	do them. 19
20 O praise the LORD, ye angels of his, ye that ex- - - - - - -	cel	in	strength:	ye that fulfil his command-ment, and hearken unto the	voice	—	of	his	word. 21
22 O speak good of the LORD, all ye works of his, in all places of	his	do -	minion:	praise thou the	LORD,	—	O	my	soul.

Selection Second.

Domine, probasti.

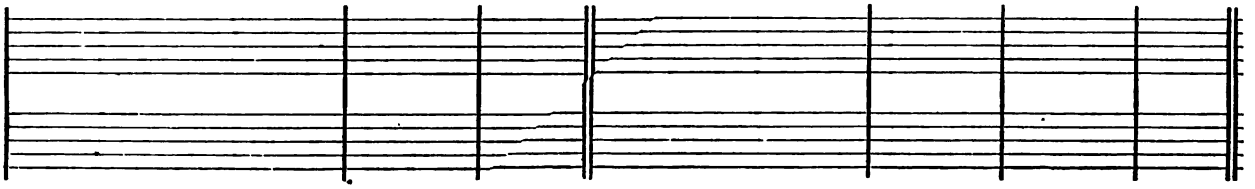

2 Thou art about my path, and a- -	bout	my	bed:	and	spiest	out	all	my	ways. 3
4 Thou hast fashioned me behind	and	be -	fore:	and	laid	thine	hand	up -	on me. 5
6 Whither shall I go then.....	from	thy	Spirit:	or whither shall I.....	go	then	from	thy	presence? 7
8 If I take the wings.....	of	the	morning:	and remain in the uttermost..	parts	—	of	the	sea: 9
10 If I say, Peradventure the	dark-ness	shall	cover me:	then shall my.....	night	be	turned	to	day. 11
12 For my	reins	are	thine:	thou hast covered me.....	in	my	mo -	ther's	womb. 13
14 My bones are not.....	hid	from	thee:	though I be made secretly, and fashioned be - - - -	neath	—	in	the	earth. 15
16 Which day by	day	were	fashioned:	when as.....	yet	—	there	was	none of them. 17
18 If I tell them, they are more in number	than	the	sand:	when I wake up, ...	I	am	pre -	sent	with thee. 19
20 Look well if there be any way of wickedness	in	—	me:	and lead me in the.....	way	—	ev -	er -	lasting.

PSALM CXLV.

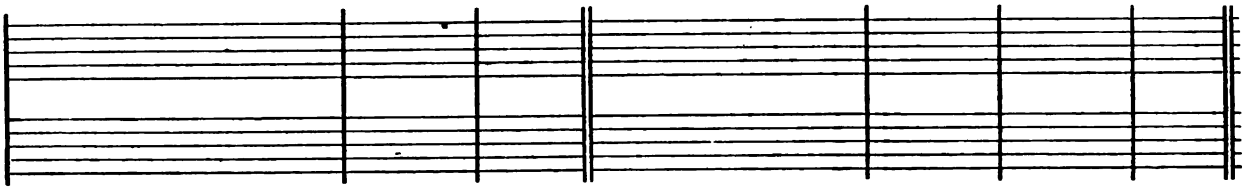

1 I WILL magnify thee, O.....	God,	my	King:	and I will praise thy.....	Name	for	ever	and	ever. 2
3 Great is the LORD, and marvellous worthy	to	be	praised:	there is no.....	end	—	of	his	greatness. 4
5 As for me, I will be talking.....	of	thy	worship:	thy glory, thy.....	praise	and	won -	drous	works: 6
7 The memorial of thine abundant kindness.....	shall	be	showed:	and men shall.....	sing	—	of	thy	righte-ousness. 8
9 The LORD is loving unto.....	eve -	ry	man:	and his mercy is.....	o -	ver	all	his	works. 10
11 They show the glory.....	of	thy	kingdom:	and.....	talk	—	of	thy	power: 12
13 Thy kingdom is an ever- - - -	last -	ing	kingdom:	and thy dominion en- - - -	dureth	through-	out	all	ages. 14
15 The eyes of all wait upon.....	thee,	O	Lord:	and thou givest them their ...	meat	in	due	—	season. 16
17 The LORD is righteous in.....	all	his	ways:	and.....	holy	in	all	his	works. 18
19 He will fulfil the desire of.....	them	that	fear him:	he also will hear their	cry,	—	and	will	help them. 20

Selection Third.

FROM PSALM LI.

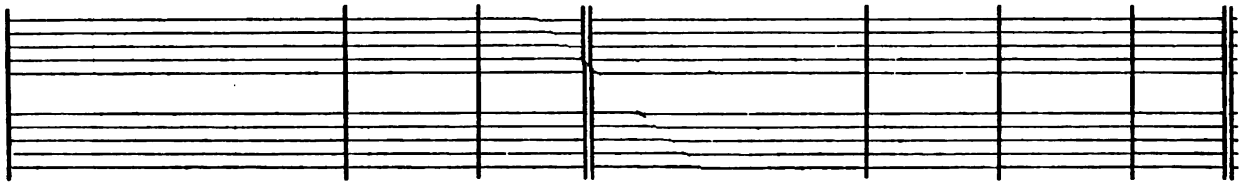

1 HAVE mercy upon me, O God, after thy.....	great	—	goodness:	according to the multitude of thy mercies do a - - -	way	—	mine	of -	fences. 2
3 For I ac - - - - - - - - -	know-ledge	my	faults:	and my sin is	ever	be -	fore	—	me. 4
5 Behold, I was.....	shapen	in	wickedness:	and in sin hath my	mother	con -	ceiv -	ed	me. 6
7 Thou shalt purge me with hyssop, and I	shall	be	clean:	thou shalt wash me, and I shall be	whi -	—	ter	than	snow. 8
9 Turn thy face	from	my	sins:	and put out.....	all	—	my	mis -	deeds. 10
11 Cast me not away	from	thy	presence:	and take not thy	Ho -	ly	Spir -	it	from me. 12
13 Then shall I teach thy ways un -	to	the	wicked:	and sinners shall be con - -	vert -	ed	un -	to	thee. 14
15 Thou shalt open my.....	lips,	O	Lord:	and my	mouth	shall	show	thy	praise. 16

Exaltabo te, Deus.

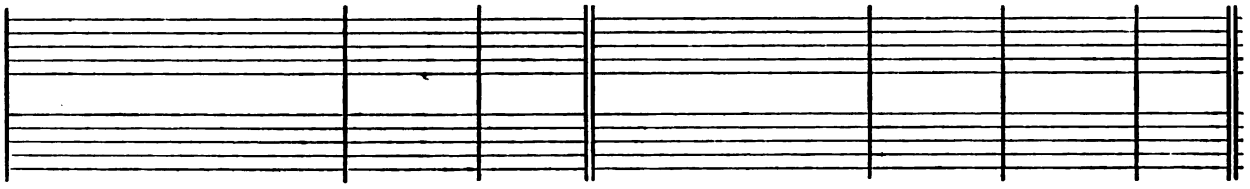

2 Every day will I give thanks.....	un -	to	thee:	and praise thy	Name	for	ever	and	ever. 3
4 One generation shall praise thy works un- - - - - - - - -	to	an -	other:	and de- - - - - - - -	clare	—	thy	—	power. 5
6 So that men shall speak of the might of thy.....	mar -	vellous	acts:	and I will also	tell	—	of	thy	greatness. 7
8 The Lord is gracious and.....	mer -	ci -	ful:	long-suffering,.....	and	of	great -	—	goodness. 9
10 All thy works	praise thee,	O	Lord:	and thy saints give.....	thanks	—	un -	to	thee. 11
12 That thy power, thy glory, and mightiness.....	of	thy	kingdom:	might be	known	—	un -	to	men. 13
14 The Lord upholdeth all.....	such	as	fall:	and lifteth up all	those	—	that	are	down. 15
16 Thou openest	thine	—	hand:	and fillest all things.....	living	with	plen -	teous-	ness. 17
18 The Lord is nigh unto all them that	call	up -	on him:	yea, all such as.....	call	up -	on	him	faith-fully. 19
20 The Lord preserveth all.....	them	that	love him:	but scattereth a- - - - -	broad	all	the	un -	godly. 21
21 My mouth shall speak the praise...	of	the	Lord:	and let all flesh give thanks unto his holy	Name	for	ever	and	ever.

Selection Third.

Miserere mei, Deus.

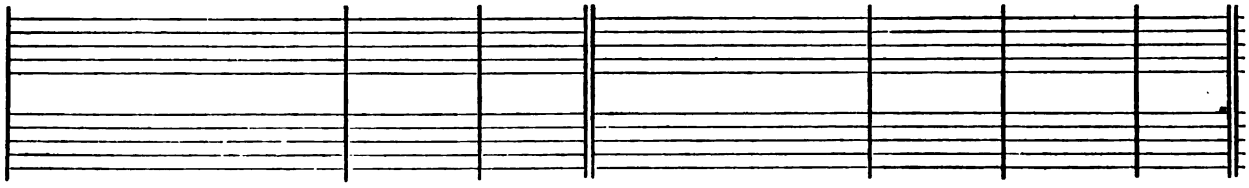

2 Wash me throughly.....	from	my	wickedness:	and.....	cleanse	me	from	my	sin. 3
4 Against thee only have I sinned, and done this evil.....	in	thy	sight:	that thou mightest be justified in thy saying, and.....	clear	when	thou	art	judged. 5
6 But lo, thou requirest truth in the..	in -	ward	parts:	and shalt make me to understand	wis -	dom	se -	cret -	ly. 7
8 Thou shalt make me hear of.....	joy	and	gladness:	that the bones which thou hast	bro -	ken	may	re -	joice. 9
10 Make me a clean	heart,	O	God:	and renew a	right	—	spirit	with-	in me. 11
12 O give me the comfort of thy.....	help	a -	gain:	and stablish me	with	thy	free	—	Spirit. 13
14 Deliver me from blood-guiltiness, O God, thou that art the God.....	of	my	health:	and my tongue shall.....	sing	—	of	thy	righte-ousness. 15
16 For thou desirest no sacrifice, else would I.....	give	it	thee:	but thou delightest.....	not	—	in	burnt-	offerings. 17
17 The sacrifice of God is a	trou -	bled	spirit:	a broken and contrite heart, O God,.....	shalt	thou	not	de -	spise.

From Psalm XLII.

1 LIKE as the hart desireth the...	wa - ter -	brooks:	so longeth my soul.....	af - ter	thee, O	God.	2
3 My tears have been my meat.....	day and	night:	while they daily say unto me,.	Where is	now thy	God?	4
5 In the voice of	praise and	{thanks-giving:}	among such as	keep —	ho - ly -	day.	6
7 Put thy.....	trust in	God:	{for I will yet give him thanks for the .....}	help —	of his	{counte-nance.}	8
9 I will say unto the God of my strength, Why hast thou for - -	got - ten	me:	{why go I thus heavily, while the .....}	enemy op -	press - eth	me?	10
11 Why art thou so vexed,.....	O my	soul:	and why art thou so dis - -	quiet - ed	with - in	me?	12

Selection Fourth.

Psalm XXXVII.

1 FRET not thyself because of	the un -	godly:	neither be thou envious a -	gainst the	e - vil	doers.	2
3 Put thou thy trust in the Lord, and be.....	do - ing	good:	dwell in the land, and verily..	thou —	shalt be	fed.	4
5 Commit thy way unto the Lord, and put thy	trust in	him:	and.....	he shall	bring it to	pass.	6
7 Hold thee still in the Lord, and abide	{pa-tient} -ly up-	on him:	{but grieve not thyself at him whose way doth prosper, against the man that doeth.}	af - ter	e - vil	counsels.	8
9 Wicked doers shall be.....	root - ed	out:	{and they that patiently abide the Lord, ...}	those {shall in-}	herit the	land.	10
11 But the meek-spirited shall pos- -	sess the	earth:	and shall be refreshed in the..	mul - ti -	tude of	peace.	12
13 The Lord shall laugh	him to	scorn:	for he hath	seen that his	day is	coming.	14
15 Their sword shall go through their.	own —	heart:	and their.....	bow —	shall be	broken.	16
17 For the arms of the ungodly.....	shall be	broken:	and the	Lord up -	holdeth the	righteous.	18
19 They shall not be confounded in the	peril - ous	time:	and in the days of dearth	they shall	have e -	nough.	20
21 The ungodly borroweth, and payeth	not a -	gain:	but the righteous is	mer - ci -	ful and	liberal.	22
23 The Lord ordereth a.....	good man's	going:	and maketh his way ac- - -	cepta - ble	to him -	self.	24
25 I have been young, and	now am	old:	{and yet saw I never the righteous forsaken, nor his .}	seed —	{beg-ging} their	bread.	26
27 Flee from evil, and do the thing....	that is	good:	and.....	dwell for	ev - er -	more.	28
29 The unrighteous.....	shall be	punished:	{as for the seed of the un-godly, it.....}	shall be	root - ed	out.	30
31 The mouth of the righteous is exer-cised.....	in —	wisdom:	and his tongue	will be	talking of	{judg-ment.}	32
33 The ungodly.....	seeth the	righteous:	and	seeketh oc -	ca - sion to	slay him.	34
35 Hope thou in the Lord, and keep his way, and he shall promote thee, that thou shalt pos- - - -	sess the	land:	when the ungodly shall.....	per - ish,	thou shalt	see it.	36
37 I went by, and.....	lo, he was	gone:	{I sought him, but his place could .....}	no —	where be	found.	38
39 As for the transgressors, they shall.	perish to -	gether:	{and the end of the ungodly is, they shall be .....}	root - ed	out at the	last.	40

Quemadmodum.

2	My soul is athirst for God, yea, even for the	liv - ing	God:	when shall I come to appear be-	fore the	presence of	God!	3
4	Now when I think thereupon, I pour out my heart	by my -	self:	for I went with the multitude, and brought them forth in	to the	house of	God:	5
6	Why art thou so full of heaviness,..	O my	soul:	and why art thou so dis - -	quiet - ed	with - in	me!	7
8	The Lord hath granted his loving-kindness	in the	day-time:	and in the night-season did I sing of him, and made my prayer un - - - - -	to the	God of my	life.	9
10	Namely, while they say daily	un - to	me:	Where	— is	now thy	God!	11
12	O put thy	trust in	God:	for I will yet thank him, which is the help of my	counte - nance,	and my	God.	

Selection Fourth.

Noli æmulari.

2	For they shall soon be cut down	like the	grass:	and be withered	e - ven	as the green	herb.	3
4	Delight thou	in the	Lord:	and he shall	give thee	thy	heart's de -	sire. 5
6	He shall make thy righteousness as clear	as the	light:	and thy just	deal - ing	as the	noon-day.	7
8	Leave off from wrath, and let	go dis -	pleasure:	fret not thyself, else shalt thou be	mov - ed	to do	evil.	9
10	Yet a little while, and the ungodly shall be	clean —	gone:	thou shalt look after his place, and	he shall	be a -	way.	11
12	The ungodly seeketh counsel a- -	gainst the	just:	and gnasheth up - - - -	on him	with his	teeth.	13
14	The ungodly have drawn out the sword, and have	bent their	bow:	to cast down the poor and needy, and to slay such as are of a	right —	con - ver -	sation.	15
16	A small thing that the	right - eous	hath:	is better than great riches	of —	the un -	godly.	17
18	The Lord knoweth the days	of the	godly:	and their inheritance	shall en -	dure for	ever.	19
20	As for the ungodly, they shall perish, and the enemies of the Lord shall consume as the	fat of	lambs:	yea, even as the smoke shall..	they con -	sume a -	way.	21
22	Such as are blessed of God, shall pos- - - - - - - - - - - -	sess the	land:	and they that are cursed of him,	shall be	root - ed	out.	23
24	Though he fall, he shall not be	cast a -	way:	for the Lord up - - - -	holdeth him	with his	hand.	25
26	The righteous is ever merciful,	and —	lendeth:	and	his —	seed is	blessed.	27
28	For the Lord loveth the thing	that is	right:	he forsaketh not his that be godly, but they	are pre -	served for	ever.	29
30	The righteous shall in- - - - -	herit the	land:	and	dwell there -	in for	ever.	31
32	The law of his God is	in his	heart:	and his	go - ings	shall not	slide.	33
34	The Lord will not leave him	in his	hand:	nor con - - - - - - -	demn him	when he is	judged.	35
36	I myself have seen the ungodly in..	great —	power:	and flourishing	like a	green bay -	tree.	37
38	Keep innocency, and take heed unto the thing	that is	right:	for that shall bring a man	peace —	at the	last.	39
40	But the salvation of the righteous cometh	of the	Lord:	who is also their strength	in the	time of	trouble.	41
41	And the Lord shall stand	by them and	save them:	he shall deliver them from the ungodly, and shall save them, because they	put their	trust in	him.	

Selection Fifth.

Psalm I.

1 BLESSED is the man that hath not walked in the counsel of the ungodly, nor stood in the....	way	of	sinners:	and hath not sat in the.....	seat	—	of the	scornful. 2
3 And he shall be like a tree planted by the.....	wa -	ter -	side:	that will bring forth his.....	fruit	—	in due	season. 4
5 As for the ungodly, it is not.....	so	with	them:	but they are like the chaff, which the wind scattereth away.....	from	the	face of the	earth. 6

Psalm XV.

1 LORD, who shall dwell.....	in	thy	tabernacle:	or who shall rest up - - -	on	thy	ho - ly	hill? 2
3 He that hath used no deceit in his tongue, nor done evil.....	to	his	neighbour:	and.....	hath	not	slandered his	neighbour. 4
5 He that sweareth unto his neighbour, and disap - - - - - -	pointeth	him	not:	though it.....	were	to	his own	hindrance. 6

Psalm XCI.

1 WHOSO dwelleth under the defence of the.....	Most	—	High:	shall abide under the.....	shadow	of	the Al -	mighty. 2
3 For he shall deliver thee from the snare.....	of	the	hunter:	and.....	from	the	noi - some	pestilence. 4
5 Thou shalt not be afraid for any ...	terror	by	night:	nor for the	arrow	that	flieth by	day: 6
7 A thousand shall fall beside thee, and ten thousand at.....	thy	right	hand:	but it shall	not	come	nigh —	thee. 8
9 For thou, LORD, ...	art	my	hope:	thou hast set thine house of de-	fence	—	ve - ry	high. 10
11 For he shall give his angels charge .	o -	ver	thee:	to.....	keep	thee in	all thy	ways. 12
13 Thou shalt go upon the.....	lion	and	adder:	the young lion and the dragon shalt thou.....	tread	—	under thy	feet. 14
15 He shall call upon me, and.....	I	will	hear him:	yea, I am with him in trouble; I will deliver him, and	bring	—	him to	honour. 16

Selection Fifth.

Beatus vir, qui non abiit.

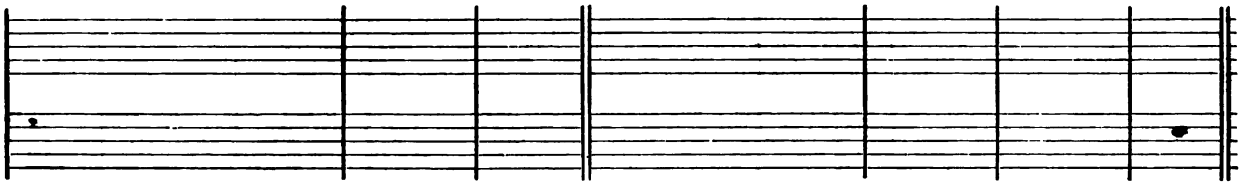

2 But his delight is in the law	of	the	LORD:	and in his law will he exercise him- - - - - - -	self	—	day	and	night. 3
4 His leaf also.....	shall	not	wither:	and look, whatsoever he	do -	eth,	it	shall	prosper. 5
6 Therefore the ungodly shall not be able to stand	in	the	judgment:	neither the sinners in the congre - - - - - - - -	ga -	tion	of	the	righteous. 7
7 But the LORD knoweth the way ...	of	the	righteous:	and the way of the un - -	god -	ly	shall	—	perish.

Domine, quis habitabit?

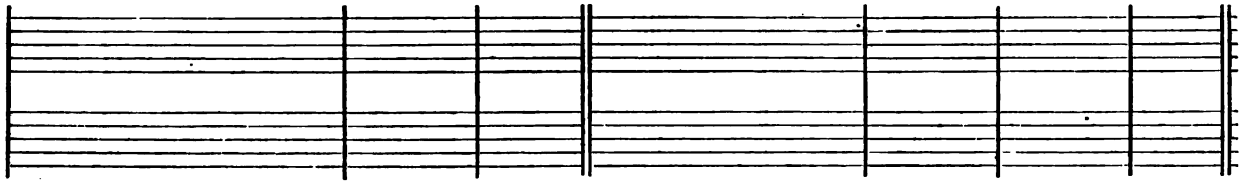

2 Even he that leadeth an	uncor -	rupt	life:	and doeth the thing which is right, and speaketh the..	truth	—	from	his	heart. 3
4 He that setteth not by himself, but is lowly in.....	his	own	eyes:	and maketh much of	them	that	fear	the	LORD. 5
6 He that hath not given his money up - - - - - - - - - - -	on	—	usury:	nor taken re- - - - - -	ward	a -	gainst	the	innocent. 7
7 Whoso doeth	these	—	things:	shall.....	nev -	—	er	—	fall.

Qui habitat.

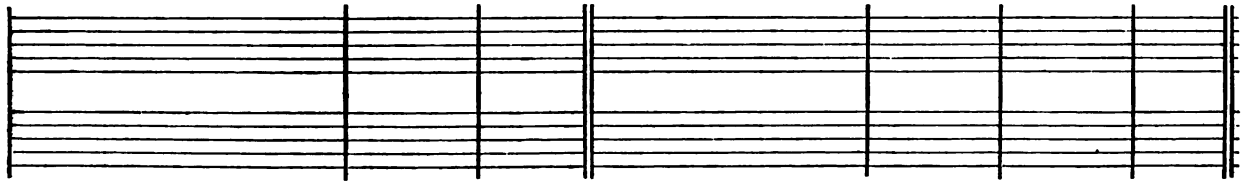

2 I will say unto the LORD, Thou art my hope, and	my	strong	hold:	my God, in	him	—	will	I	trust. 3
4 He shall defend thee under his wings, and thou shalt be safe...	under	his	feathers:	his faithfulness and truth shall	be	thy	shield	and	buckler. 5
6 For the pestilence that	walketh	in	darkness:	nor for the sickness that de-	stroy -	eth	in	the	noonday. 7
8 Yea, with thine eyes shalt	thou	be -	hold:	and see the re - - - - -	ward	of	the	un -	godly. 9
10 There shall no evil happen	un -	to	thee:	neither shall any.....	plague	come	nigh	thy	dwelling. 11
12 They shall bear thee	in	their	hands:	that thou hurt not thy.....	foot	a -	gainst	a	stone. 13
14 Because he hath set his love upon me, therefore will	I	de -	liver him:	I will set him up, be - - -	cause he hath		known	my	Name. 15
16 With long life will I.....	sat -	is -	fy him:	and.....	show	him	my	sal -	vation.

Selection Sixth.

From Psalm XXXII.

1 BLESSED is he whose unrighteousness	is	for	given:	and	whose	—	sin	is	covered. 2
3 I will acknowledge my sin	un -	to	thee:	and mine unrighteousness	have	I	not	—	hid. 4
5 For this shall every one that is godly make his prayer unto thee, in a time when thou	mayest	be	found:	but in the great water-floods	they	shall	not	come	nigh him. 6
7 I will inform thee, and teach thee in the way wherein	thou	shalt	go:	and I will	guide	thee	with	mine	eye. 8

Psalm CXXX.

1 OUT of the deep have I called unto	thee,	O	Lord:	Lord,	hear	—	my	—	voice. 2
3 If thou, Lord, wilt be extreme to mark what is	done	a -	miss:	O Lord,	who	—	may	a -	bide it? 4
5 I look for the Lord; my soul doth	wait	for	him:	in his	word	—	is	my	trust. 6
7 O Israel, trust in the Lord; for with the Lord	there	is	mercy:	and with	him	is	plen-teous	re -	demption. 8

Psalm CXXI.

1 I WILL lift up mine eyes un -	to	the	hills:	from	whence	—	cometh	my	help. 2
3 He will not suffer thy foot	to	be	moved:	and he that	keepeth	thee	will	not	sleep. 4
5 The Lord himself	is	thy	keeper:	the Lord is thy defence up -	on	thy	right	—	hand: 6
7 The Lord shall preserve thee	from	all	evil:	yea, it is even	he	that / shall	keep	thy	soul. 8

Selection Sixth.

Beati, quorum.

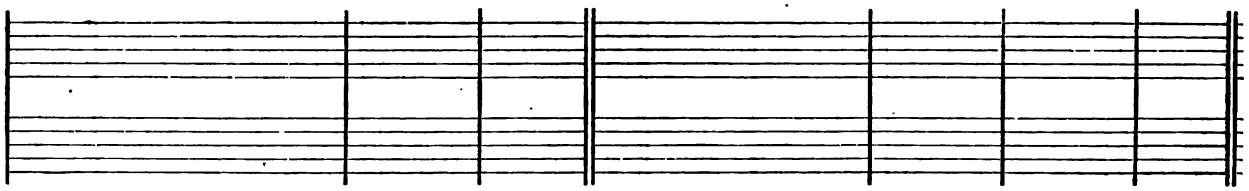

2 Blessed is the man unto whom the LORD im- - - - - - - - - -	puteth	no	sin:	and in whose	spirit	there	is no	guile. 3
4 I said, I will confess my sins un -	to	the	LORD:	and so thou forgavest the	wicked -	ness	of my	sin. 5
6 Thou art a place to hide me in; thou shalt preserve	me	from	trouble:	thou shalt compass me about with.....	songs	—	of de -	liverance. 7
8 Great plagues remain	for	the un-	godly:	but whoso putteth his trust in the LORD, mercy embraceth	him	on	eve - ry	side. 9
9 Be glad, O ye righteous, and re -	joice	in the	LORD:	and be joyful, all	ye	that are	true of	heart.

De profundis.

2 O let thine ears con - - - - -	sid -	er	well:	the.....	voice	of	my com -	plaint. 3
4 For there is	mercy	with	thee:	therefore	shalt	—	thou be	feared. 5
6 My soul fleeth un - - - - - -	to	the	Lord:	before the morning watch; I say, be- - - - - - -	fore	the	morn - ing	watch. 7
8 And he shall re - - - - - -	deem	—	Israel:	from.....	all	—	his —	sins.

Levavi oculos meos.

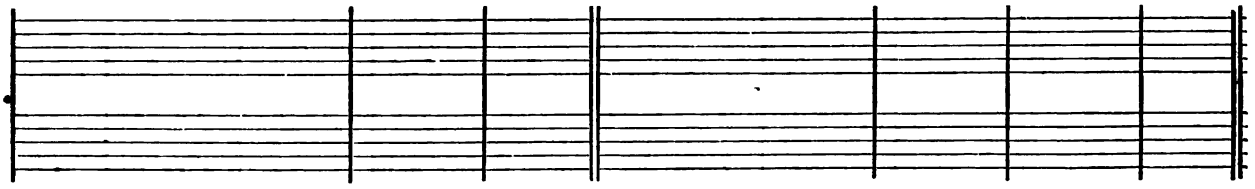

2 My help cometh even	from	the	LORD:	who hath.....	made	—	heaven and	earth. 3
4 Behold, he that.....	keep -	eth	Israel:	shall.....	nei -	ther	slumber nor	sleep. 5
6 So that the sun shall not.....	burn thee	by	day:	neither the	moon	—	by —	night. 7
8 The LORD shall preserve thy going out, and thy	com -	ing	in:	from this time.....	forth	for	ev - er -	more.

Selection Seventh.

Psalm XXIII.

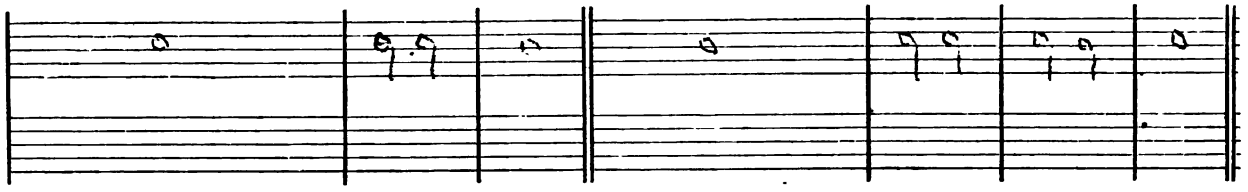

1	THE Lord	is	my	shepherd:	therefore	can	I	lack —	nothing. 2
3	He shall con- - - - - - - -	vert	my	soul:	and bring me forth in the paths of righteousness.....	for	his	Name's —	sake. 4
5	Thou shalt prepare a table before me against	them	that	trouble me:	thou hast anointed my head with oil, ...	and	my	cup shall be	full. 6

Psalm XXXIV.

1	I WILL alway give thanks un -	to	the	Lord:	his praise shall	ever	be	in my	mouth. 2
3	O praise the	Lord	with	me:	and let us magni - - - -	fy	his	Name to	- gether. 4
5	They had an eye unto him,.....	and	were	lightened:	and their.....	faces	were	not a	- shamed. 6
7	The angel of the Lord tarrieth round about	them	that	fear him:	and de - - - - - - - -	liv -	—	er - eth	them. 8
9	O fear the Lord, ye that.....	are	his	saints:	for they that.....	fear	him	lack —	nothing. 10
11	Come, ye children, and hearken....	un -	to	me:	I will teach you the.....	fear	—	of the	Lord. 12
13	Keep thy.....	tongue	from	evil:	and thy	lips,	that they	speak no	guile. 14
15	The eyes of the Lord are	over	the	righteous:	and his ears are	open	un -	to their	prayers. 16
17	The righteous cry, and the Lord ...	hear -	eth	them:	and delivereth them	out	of	all their	troubles. 18
19	Great are the troubles.....	of	the	righteous:	but the Lord de - - - -	livereth	him	out of	all. 20
21	But misfortune shall	slay	the un -	godly:	and they that hate the	right -	eous	shall be	desolate. 22

Psalm LXV.

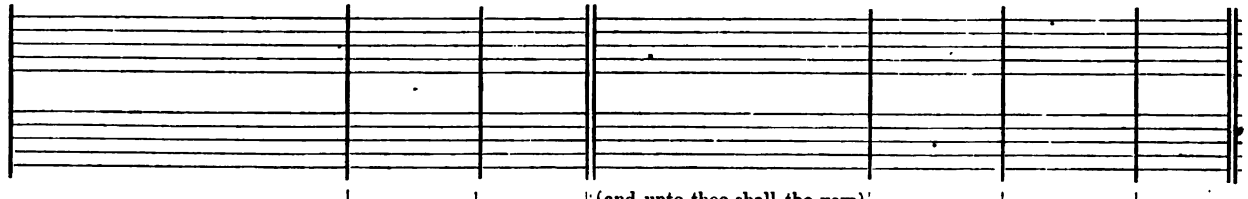

1	THOU, O God, art.....	praised	in	Sion:	and unto thee shall the vow be per- - - - - - - -	form -	ed	in Je -	rusalem. 2
3	My misdeeds pre - - - - - -	vail	a -	gainst me:	O be thou merciful.....	un -	—	to our	sins. 4
5	Thou shalt show us wonderful things in thy righteousness, O God of...	our	sal -	vation:	thou that art the hope of all the ends of the earth, and of them that re - - - - -	main	in the	broad —	sea. 6
7	Who stilleth the raging.....	of	the	sea:	and the noise of his waves, and the	mad -	ness	of the	people. 8
9	Thou visitest the earth, and	bless -	est	it:	thou	makest	it	ve - ry	plen- teous. 10
11	Thou waterest her furrows; thou sendest rain into the little	valleys	there-	of:	thou makest it soft with the drops of rain, and.....	blessest	the	in - crease	of it. 12
13	They shall drop upon the dwellings	of	the	wilderness:	and the little hills shall re -	joice	on	eve - ry	side. 14

Selection Seventh.

Dominus regit me.

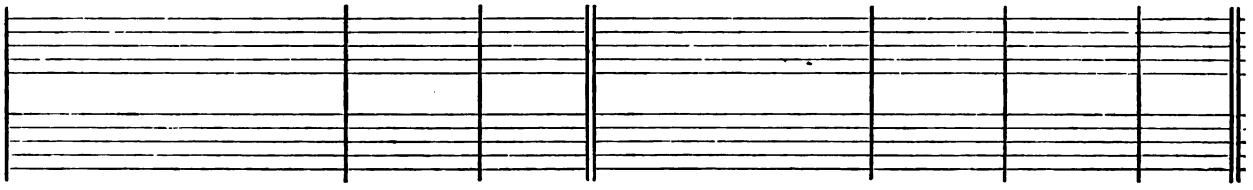

2 He shall feed me in a	green	—	pasture:	and lead me forth be- - -	side	the	waters	of	comfort. 3
4 Yea, though I walk through the valley of the shadow of death, I will	fear	no	evil:	for thou art with me; thy rod and thy	staff	—	com -	fort	me. 5
6 But thy loving-kindness and mercy shall follow me all the days	of	my	life:	and I will dwell in the house.	of	the	Lord	for	ever.

Benedicam Domino.

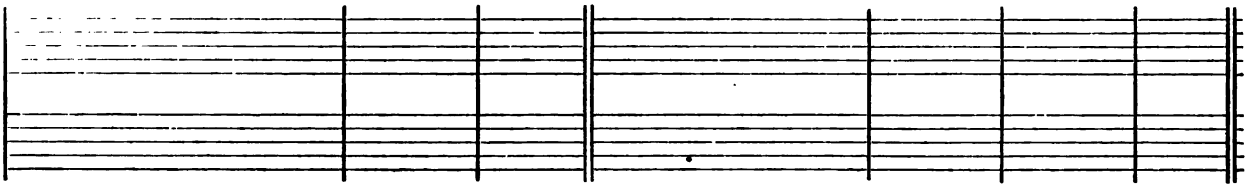

2 My soul shall make her boast.....	in	the	Lord:	the humble shall	hear	there-	of,	and be	glad. 3
4 I sought the Lord,.....	and	he	heard me:	yea, he delivered me	out	of	all	my	fear. 5
6 Lo, the poor crieth, and the Lord ..	hear -	eth	him:	yea, and saveth him.....	out	of	all	his	troubles. 7
8 O taste, and see, how gracious the..	Lord	—	is:	blessed is the	man	that	trusteth	in	him. 9
10 The lions do lack, and.....	suf -	fer	hunger:	but they who seek the Lord shall want no manner of...	thing	—	that	is	good. 11
12 What man is he that.....	lusteth	to	live:	and would.....	fain	see	good	—	days? 13
14 Eschew evil,.....	and	do	good:	seek	peace,	—	and	en -	sue it. 15
16 The countenance of the Lord is against them.....	that	do	evil:	to root out the remembrance..	of	them	from	the	earth. 17
18 The Lord is nigh unto them that are of a	con -	trite	heart:	and will save such as be.....	of	an	hum -	ble	spirit. 19
20 He keepeth.....	all	his	bones:	so that not	one	of	them	is	broken. 21
22 The Lord delivereth the souls.....	of	his	servants:	and all they that put their trust in	him	shall	not	be	destitute.

Te decet hymnus.

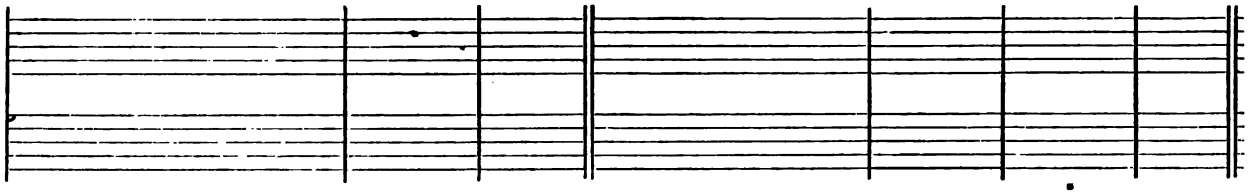

2 Thou that	hearest	the	prayer:	unto	thee	shall	all	flesh	come. 3
4 Blessed is the man whom thou choosest, and receivest	un -	to	thee:	he shall dwell in thy court, and shall be satisfied with the pleasures of thy house, even	of	thy	ho -	ly	temple. 5
6 Who in his strength setteth	fast	the	mountains:	and is.....	gird -	ed a -	bout	with	power. 7
8 They also that dwell in the uttermost parts of the earth shall be afraid.....	at	thy	tokens:	thou that makest the outgoings of the.....	morning	and	evening	to	praise thee. 9
10 The river of God is	full	of	water:	thou preparest their corn, for so thou pro- - - - - -	vi -	desf	for	the	earth. 11
12 Thou crownest the year	with	thy	goodness:	and thy	clouds	—	drop	—	fatness. 13
14 The folds shall be	full	of	sheep:	the valleys also shall stand so thick with corn,.....	that	they shall	laugh	and	sing.

Selection Eighth.

From Psalm LXXXIV.

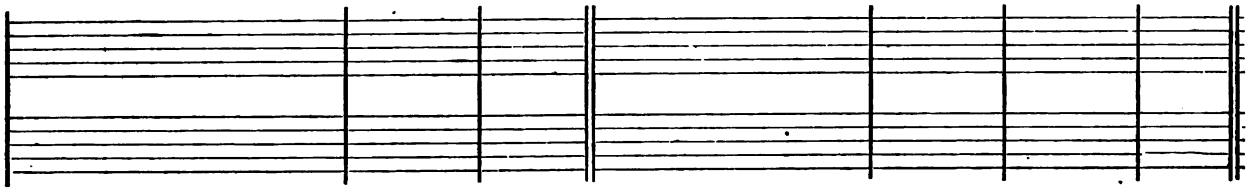

1 O HOW amiable	are	thy	dwellings:	thou	Lord	—	of	—	hosts! 2
3 Yea, the sparrow hath found her an house, and the swallow a nest, where she may	lay	her	young:	even thy altars, O Lord of hosts, my	King	—	and	my	God. 4
5 Blessed is the man whose strength..	is	in	thee:	in whose	heart	—	are	thy	ways. 6
7 They will go from	strength	to	strength:	and unto the God of gods appeareth every	one	of	them	in	Sion. 8
9 For one day in	thy	—	courts:	is	bet -	ter	than	a	thousand. 10
11 For the Lord God is a light and defence; the Lord will give.....	grace	and	worship:	and no good thing shall he withhold from them that...	live	a	god -	ly	life. 12

Psalm LXXXV.

1 LORD, thou art become gracious un - - - - - - - - - -	to	thy	land:	thou hast turned away the cap - - - - - - - - -	tiv -	i -	ty	of	Jacob. 2
3 Thou hast taken away all.....	thy	dis -	pleasure:	and turned thyself from thy..	wrath -	ful	in -	dig -	nation. 4
5 Wilt thou be displeased at	us	for	ever:	and wilt thou stretch out thy wrath from one gene- - -	ra -	tion	to	an -	other? 6
7 Show us thy mercy,.....	O	—	Lord:	and	grant	us	thy	sal -	vation. 8
9 For his salvation is nigh	them	that	fear him:	that glory may.....	dwell	—	in	our	land. 10
11 Truth shall flourish out.....	of	the	earth:	and righteousness hath	look -	ed	down	from	heaven. 12

Psalm XCIII.

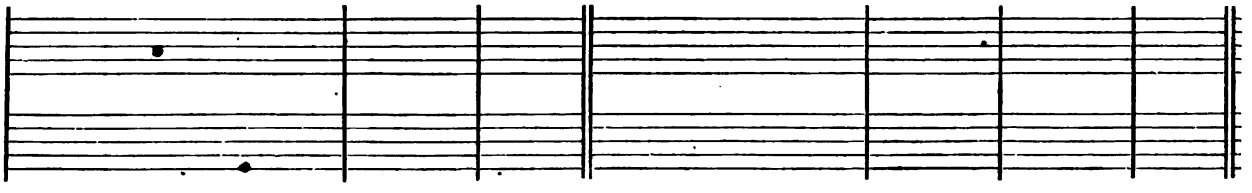

1 THE Lord is King, and hath put on.....	glorious	ap -	parel:	the Lord hath put on his apparel, and	girded him-	self	with	strength. 2	
3 Ever since the world began hath thy seat.....	been	pre -	pared:	thou.....	art from	ev -	er -	lasting. 4	
5 The waves of the sea are mighty, and.....	rage	—	horribly:	but yet the Lord, who	dwelleth on	high,	is	mightier. 6	

Selection Eighth.

Quam dilecta.

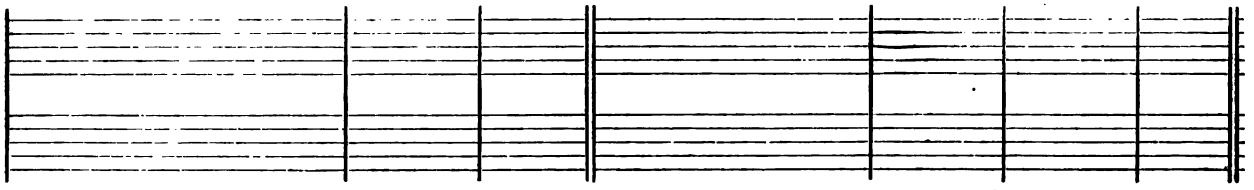

2	My soul hath a desire and longing to enter into the.....	courts of the	LORD:	my heart and my flesh re -	joice in the	liv - ing	God.	3
4	Blessed are they that	dwell in thy	house:	they will be	al - way	prais - ing	thee.	5
6	Who going through the vale of misery use it.....	for a	well:	and the	pools are	filled with	water.	7
8	O LORD God of hosts, ...	hear my	prayer:	hearken, ...	O —	God of	Jacob.	9
10	I had rather be a door-keeper in the house.....	of my	God:	than to dwell in the.....	tents —	of un -	godliness.	11
12	O LORD	God of	hosts:	blessed is the man that	putteth his	trust in	thee.	

Benedixisti, Domine.

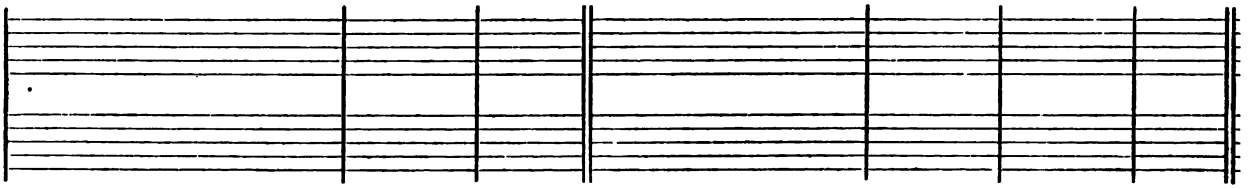

2	Thou hast forgiven the offence	of thy	people:	and	cover - ed	all their	sins.	3
4	Turn us, then, O.....	God our	Saviour:	and let thine.....	an - ger	cease from	us.	5
6	Wilt thou not turn a - - - - -	gain, and	quicken us:	that thy people	may re -	joice in	thee?	7
8	I will hearken what the Lord GOD will say con - - - - - - - -	cern - ing	me:	for he shall speak peace unto his people, and to his saints,	that they	turn not a-	gain.	9
10	Mercy and truth are	met to -	gether:	righteousness and.....	peace have	kissed each	other.	11
12	Yea, the LORD shall show.....	lov - ing -	kindness:	and our	land shall	give her	increase.	13
13	Righteousness shall	go - be -	fore him:	and he shall direct his	go - ing	in the	way.	

Dominus regnavit.

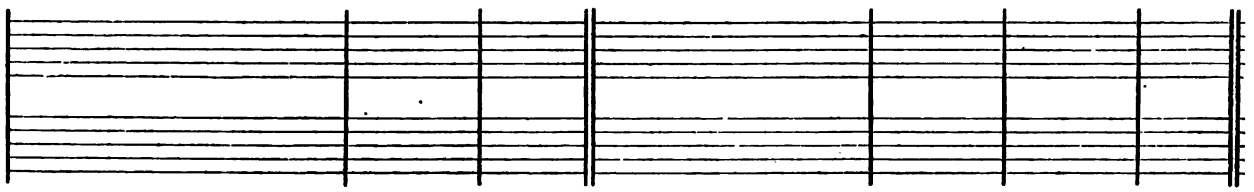

2	He hath made the round.....	world so	sure:	that it	can - —	not be	moved.	3
4	The floods are risen, O LORD, the floods have lift	up their	voice:	the	floods lift	up their	waves.	5
6	Thy testimonies, O LORD, are.....	ve - ry	sure:	holiness be - - - - - -	cometh thine	house for	ever.	

PSALM XCVII.

1 THE LORD is King, the earth may be	glad	there-	of:	yea, the multitude of the isles	may	be	glad	there-	of. 2
3 There shall go a	fire	be -	fore him:	and burn up his enemies	on	—	eve -	ry	side. 4
5 The hills melted like wax at the presence	of	the	LORD:	at the presence of the Lord	of	the	whole	—	earth. 6
7 Confounded be all they that worship carved images, and that delight in	vain	—	gods:	worship	him,	—	all	ye	gods. 8
9 For thou, LORD, art higher than all that are	in	the	earth:	thou art exalted	far	a -	bove	all	gods. 10
11 There is sprung up a light	for	the	righteous:	and joyful gladness for	such	as	are	true -	hearted. 12

Selection Ninth.

PSALM VIII.

1 O LORD, our Governor, how excellent is thy Name in	all	the	world:	thou that hast set thy	glo -	ry a -	bove	the	heavens! 2
3 For I will consider thy heavens, even the works	of	thy	fingers:	the moon and the stars	which	thou	hast	or -	dained. 4
5 Thou madest him lower	than	the	angels:	to crown him with	glo -	—	ry	and	worship. 6
7 All	sheep	and	oxen:	yea, and the	beasts	—	of	the	field: 8

FROM PSALM XXXIII.

1 REJOICE in the LORD,	O	ye	righteous:	for it becometh well the	just	—	to	be	thankful. 2
3 Sing unto the Lord a	new	—	song:	sing praises unto him	with	a	good	—	courage. 4
5 He loveth righteousness	and	—	judgment:	the earth is full of the	good -	ness	of	the	LORD. 6
7 He gathereth the waters of the sea together, as it were up - - -	on	an	heap:	and layeth up the deep, as	in	a	treas -	ure -	house. 8

Dominus regnavit.

2 Clouds and darkness are	round	a -	bout him:	righteousness and judgment are the habi - - - - -	ta - tion	of	his	seat.	3
4 His lightnings gave shine un - -	to	the	world:	the earth.....	saw it, and	was	a -	fraid.	5
6 The heavens have de - - - - -	clared	his	righte- ousness:	and all the	people have	seen	his	glory.	7
8 Sion heard of it,.....	and	re -	joiced:	and the daughters of Judah were glad, because of thy..	judg - ments,	O	—	Lord.	9
10 O ye that love the Lord, see that ye hate the thing	which	is	evil:	the Lord preserveth the souls of his saints; he shall deliver them from the	hand of	the	un -	godly.	11
12 Rejoice in the	Lord,	ye	righteous:	and give thanks for a re- -	mem - brance	of	his	holiness.	

Selection Ninth.

Domine, Dominus noster.

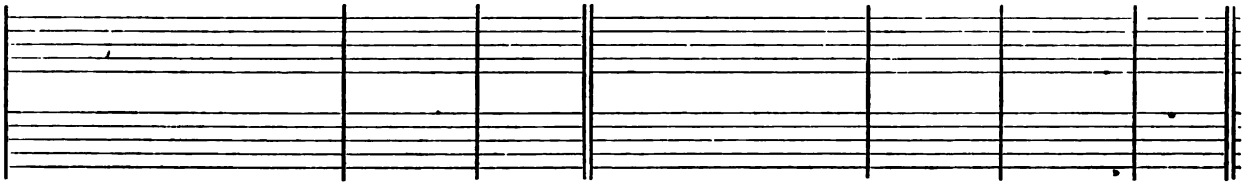

2 Out of the mouth of very babes and sucklings, hast thou ordained strength, because	of	thine	enemies:	that thou mightest still the enemy	and	—	the	a - venger.	3
4 What is man, that thou art	mindful	of	him:	and the son of man,.....	that	thou	visit -	est him?	5
6 Thou makest him to have dominion of the works.....	of	thy	hands:	and thou hast put all things in sub- - - - - - - -	jec - tion	under	his	feet:	7
8 The fowls of the air, and the fishes .	of	the	sea:	and whatsoever walketh.....	through the	paths	of the	seas.	9
9 O	Lord,	our	Governor:	how excellent is thy	Name in	all	the	world!	

Exultate, justi.

2 Praise the	Lord	with	harp:	sing praises unto him with the lute, and.....	instru - ment	of	ten	strings.	3
4 For the word of the	Lord	is	true:	and	all his	works	are	faithful.	5
6 By the word of the Lord were the..	heavens	—	made:	and all the hosts of them	by the	breath	of his	mouth.	7
8 Let all the earth	fear	the	Lord:	stand in awe of him, all	ye that	dwell	in the	world.	9
9 For he spake, and	it	was	done:	he commanded,.....	and —	it	stood	fast.	

FROM PSALM CXLVII.

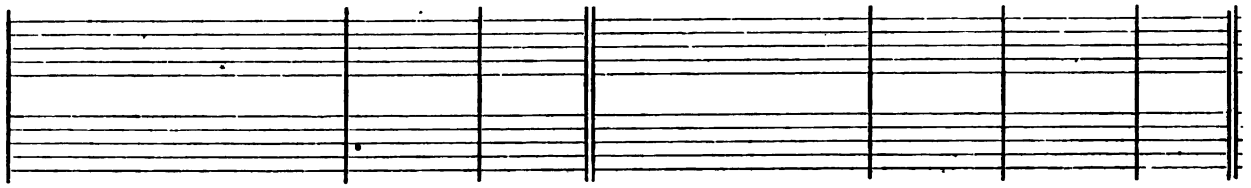

1	O PRAISE the LORD, for it is a good thing to sing praises un-	to	our	God:	yea, a joyful and pleasant....	thing	it	is to be	thankful. 2
3	He healeth those that are.....	broken	in	heart:	and giveth medicine to	heal	—	their —	sickness. 4
5	Great is our Lord, and	great	is his	power:	yea, and his	wis -	dom	is —	infinite. 6
7	O sing unto the	LORD	with	thanks-giving:	sing praises upon the.....	harp	un -	to our	God: 8
9	Who giveth fodder un - - - -	to	the	cattle:	and feedeth the young	ravens	that	call up -	on him. 10
11	Praise the LORD, ...	O	Je -	rusalem:	praise thy	God,	—	O —	Sion. 12
13	He maketh peace.....	in	thy	borders:	and filleth thee.....	with	the	flour of	wheat. 14
15	He giveth	snow	like	wool:	and scattereth the	hoar -	frost	like —	ashes. 16
17	He sendeth out his word, and	melt -	eth	them:	he bloweth with his wind,....	and	the	wa - ters	flow. 18

FROM PSALM LVII.

1	SET up thyself, O God, a - -	bove	the	heavens:	and thy	glory	a -	bove all the	earth. 2
3	Awake up, my glory; awake, ...	lute	and	harp:	I myself.....	will	a -	wake right	early. 4
5	For the greatness of thy mercy reacheth un - - - - - - - -	to	the	heavens:	and thy	truth	un -	to the	clouds. 6

Selection Tenth.

FROM PSALM XCVI.

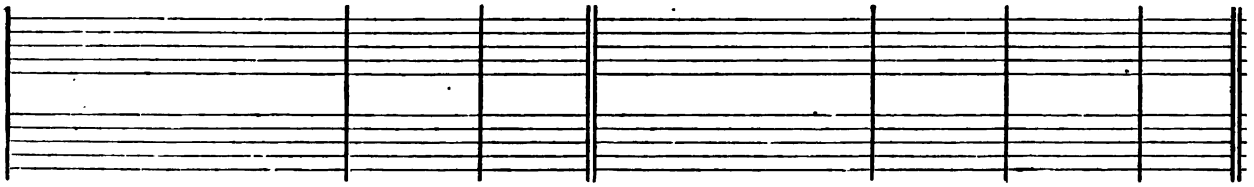

1	O SING unto the LORD a	new	—	song:	sing unto the LORD,.....	all	the	whole —	earth. 2
3	Declare his honour un - - - -	to	the	heathen:	and his.....	wonders	un -	to all	people. 4

Laudate Dominum.

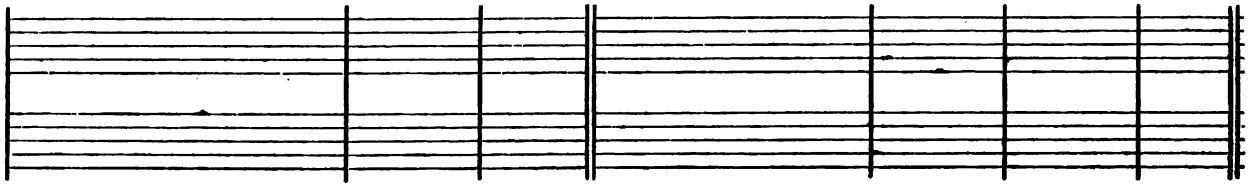

2 The LORD doth build.....	up	Je -	rusalem:	and gather together the	out-	—	casts of	Israel.	3
4 He telleth the number	of	the	stars:	and calleth them	all	—	by their	names.	5
6 The LORD setteth.....	up	the	meek:	and bringeth the ungodly	down	—	to the	ground.	7
8 Who covereth the heaven with clouds, and prepareth rain	for	the	earth:	and maketh the grass to grow upon the mountains, and...	herb	for the	use of	men:	9
10 The LORD's delight is in	them	that	fear him:	and put their	trust	—	in his	mercy.	11
12 For he hath made fast the bars	of	thy	gates:	and hath.....	blessed	thy	children with-	in thee.	13
14 He sendeth forth his commandment up - - - - - - - - - - -	on	—	earth:	and his word.....	run	- neth	ve - ry	swiftly.	15
16 He casteth forth his.....	ice	like	morsels:	who is able	to	a -	bide his	frost?	17
18 He showeth his word.....	un	- to	Jacob:	his statutes and ordinances...	un	- to	Is - ra -	el.	19
19 He hath not dealt so with	a	- ny	nation:	neither have the heathen.....	know - ledge		of his	laws.	

Miserere mei, Deus.

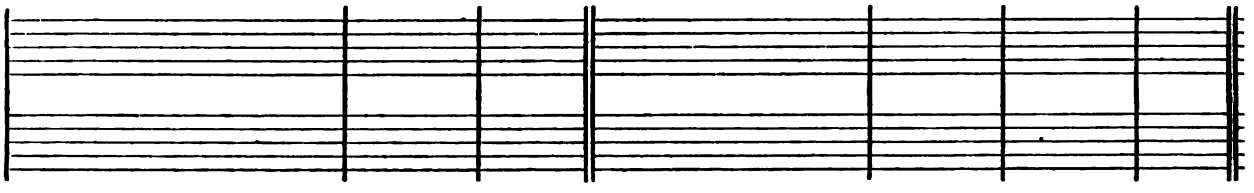

2 My heart is fixed, O God, my.....	heart	is	fixed:	I will.....	sing	—	and give	praise.	3
4 I will give thanks unto thee, O Lord, a - - - - - - - - - -	mong	the	people:	and I will sing unto.....	thee	a -	mong the	nations.	5
6 Set up thyself, O God, a- - - -	bove	the	heavens:	and thy	glory	a -	bove all the	earth.	

Selection Tenth.

Cantate Domino.

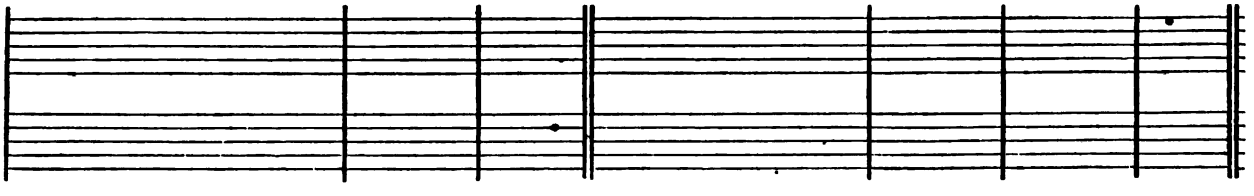

2 Sing unto the LORD, and.....	praise	his	Name:	be telling of his sal - - -	va - {tion / from}		day to	day.	3
4 For the Lord is great, and cannot worthily	be	—	praised:	he is more to be.....	feared	than	all —	gods.	

Psalm CXLVIII

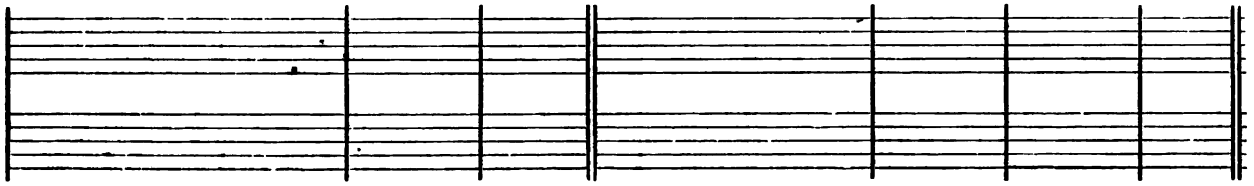

1	O PRAISE the	Lord of	heaven:	praise	— him	in the	height.	2
3	Praise him, ...	sun and	moon:	praise him, ...	all ye	stars and	light.	4
5	Let them praise the.....	Name of the	Lord:	for he spake the word, and they were made; he commanded, ...	and they	were cre -	ated.	6
7	Praise the	Lord up- on	earth:	ye	drag - ons,	and all	deeps:	8
9	Mountains.....	and all	hills:	fruitful.....	trees —	and all	cedars:	10
11	Kings of the earth.....	and all	people:	princes and all	judg - es	of the	world:	12

From Psalm CXLIX.

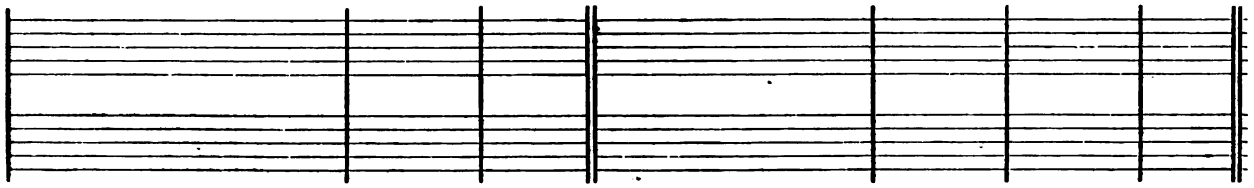

1	O SING unto the Lord a.....	new —	song:	let the congre - - - - -	gation of	saints —	praise him.	2
3	Let them praise his	Name in the	dance:	let them sing praises unto ...	him with	tabret and	harp.	4

Psalm CL.

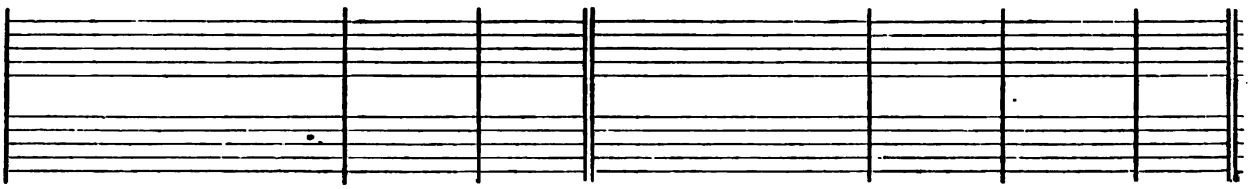

1	O PRAISE God	in his	holiness:	praise him in the	firma - ment	of his	power.	2
3	Praise him in the.....	sound of the	trumpet:	praise him up - - - - -	on the	lute and	harp.	4
5	Praise him upon the	well - tuned	cymbals:	praise him up - - - - -	on the	loud —	cymbals.	6

Laudate Dominum.

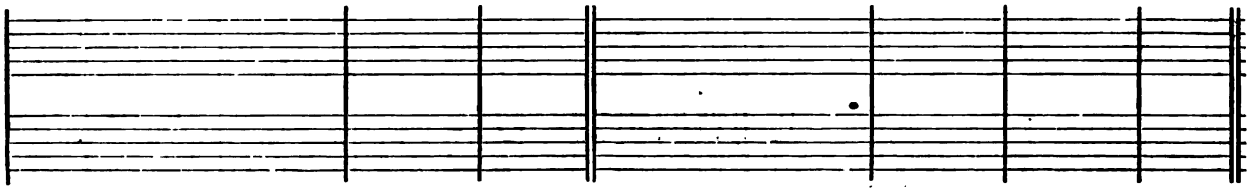

2	Praise him, all ye	angels of	his:	praise	— him,	all his	hosts.	3
4	Praise him,.....	all ye	heavens:	and ye waters that.....	are a -	bove the	heavens.	5
6	He hath made them fast for.....	ever and	ever:	he hath given them a law....	which shall	not be	broken.	7
8	Fire and hail,.....	snow and	vapours:	wind and.....	storm, ful -	filling his	word:	9
10	Beasts	and all	cattle:	worms.....	and —	feath - ered	fowls:	11
12	Young men and maidens, old men and children, praise the.....	Name of the	LORD:	for his Name only is excellent, and his praise a - -	bove —	heaven and	earth.	13
13	He shall exalt the horn of his people: all his.....	saints shall	praise him:	even the children of Israel, even the	people that	serv - eth	him.	

Cantate Domino.

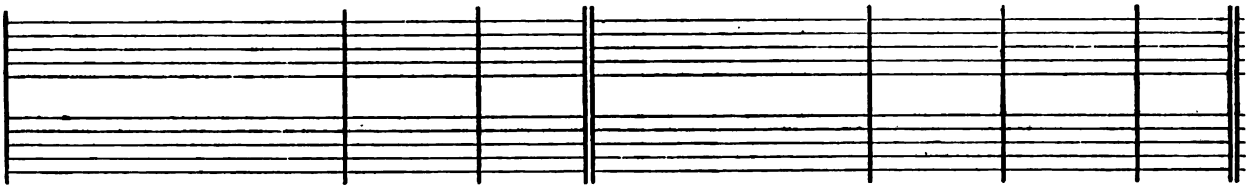

2	Let Israel rejoice in.....	him that	made him:	and let the children of Sion be	joy - ful	in their	King.	3
4	For the LORD hath pleasure	in his	people:	and	help - eth	the meek-	hearted.	

Laudate Dominum.

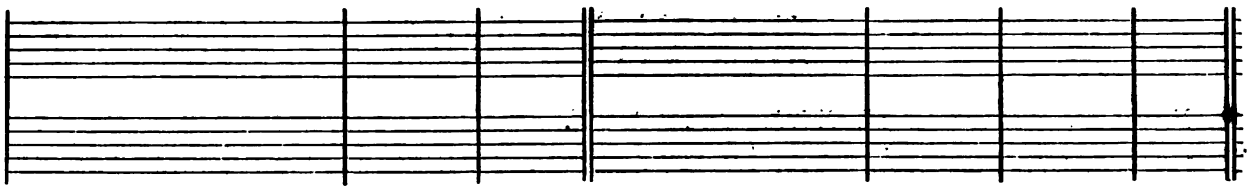

2	Praise him in his	no - ble	acts:	praise him according	to his	excel - lent	greatness.	3
4	Praise him in the.....	cymbals and	dances:	praise him up - - - - -	on the	strings and	pipe.	5
6	Let every thing	that hath	breath:	praise	— —	— the	LORD.	

Christmas-Day.

FROM PSALMS XLV. LXXXIX. CX.

1 THY seat, O God, en - - - -	dureth	for	ever:	the sceptre of thy kingdom ..	is a	right —	sceptre.	2
3 My song shall be alway of the loving-kindness	of the		LORD:	with my mouth will I ever be showing thy truth from one gener - - - - - -	a - tion	to an -	other.	4
5 The LORD is	our de -		fence:	the Holy One of.....	Is - rael	is our	King.	6
7 I will set his dominion	in the		sea:	and his	right hand	in the	floods.	8
9 The LORD said un - - - - - -	to my		Lord:	Sit thou on my right hand until I make thine.....	ene - mies	thy —	footstool.	10
11 In the day of thy power shall the people offer thee free-will offerings with an	ho - ly		worship:	the dew of thy birth is	of the womb	of the	morning.	12

Ash-Wednesday.

FROM PSALMS XXXII. XXXVIII. CXXX.

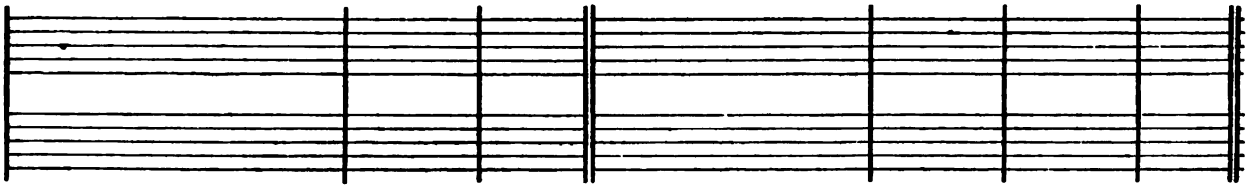

1 BLESSED is he whose unrighteousness	is for -		given:	and	whose —	sin is	covered.	3
3 Put me not to rebuke, O LORD, ...	in thine		anger:	neither chasten me in thy....	hea - —	vy dis -	pleasure:	5
5 My wickednesses are gone	over my		head:	and are like a sore burden, too	heavy for	me to	bear.	7
7 Haste	thee to		help me:	O Lord	God of	my sal -	vation.	9
9 Let thine ears.....	be at -		tentive:	to the voice.....	of my	sup - pli -	cations.	10

Christmas-Day.

FROM PSALMS XLV. LXXXIX. CX.

2 Thou hast loved righteousness, and.	hated	in -	iquity:	wherefore God, even thy God, hath anointed thee with the oil of	glad - ness a-	bove	thy	fellows.	3
4 For I have said, Mercy shall be set.	up	for	ever:	thy truth shalt thou	stab - lish	in	the	heavens:	5
6 Thou spakest sometime in visions unto thy	saints,	and	saidst:	I have laid help upon One that is mighty, I have exalted One.....	chosen out	of	the	people.	7
8 And I will make	him	my	First-born:	higher than the	kings —	of	the	earth.	9
10 The LORD shall send the rod of thy power	out	of	Sion:	be thou ruler, even in the....	midst a -	mong	thine	enemies.	11
12 The LORD sware, and will.....	not	re -	pent:	Thou art a Priest for ever, after the	or - der	of	Mel -	chizedech.	

Ash-Wednesday.

FROM PSALMS XXXII. XXXVIII. CXXX.

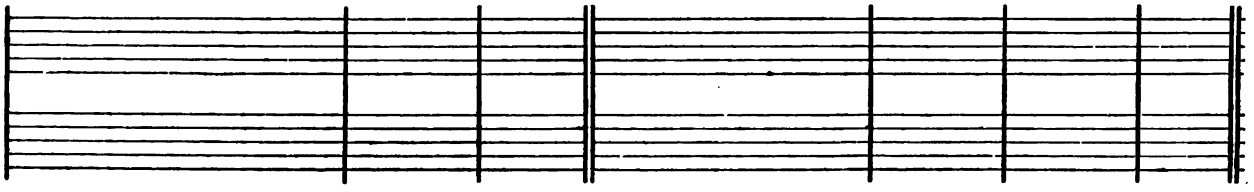

2 Blessed is the man unto whom the LORD im - - - - - - - -	puteth	no	sin:	and in whose	spirit	there	is no	guile.	3
4 For thine arrows stick.....	fast	in	me:	and thy.....	hand	—	presseth me	sore.	5
6 I will confess my.....	wick -	ed -	ness:	and be.....	sor -	ry	for my	sin.	7
8 Out of the deep have I called unto .	thee,	O	LORD:	Lord,.....	hear	—	my —	voice.	9
10 If thou, LORD, shouldest be extreme to mark what is.....	done	a -	miss:	O	Lord,	—	who shall	stand?	11
11 But there is for - - - - - - -	give -	ness	with thee:	that	thou	—	mayest be	feared.	

Good-Friday.

FROM PSALMS XXII. LXIX. XL.

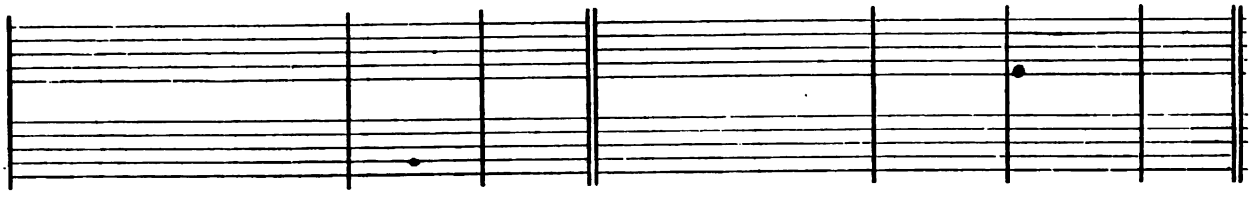

1	MY God! my God! look upon me; why hast thou for - -	sa - ken	me:	and art so far from my health, and from the	words	of	my	com - plaint!	2
3	I am a worm, and	no —	man:	a reproach of men, and des -	pis -	ed	of	the people.	4
5	He trusted in GOD, that he	would de -	liver him:	let him deliver him,.....	if —		he will —	have him.	6
7	They part my	gar- ments a -	mong them;	and cast	lots	up -	on my	vesture.	8
9	Thy rebuke hath broken my heart; I am full of.....	heav - i -	ness:	I looked for some to have pity on me, but there was no man, neither found I....	any	to	com - fort	me.	10
11	Sacrifice and meat-offering thou....	would- est	not:	but mine.....	ears —		hast thou	opened.	12

Ascension-Day.

FROM PSALMS XXIV. XLVII.

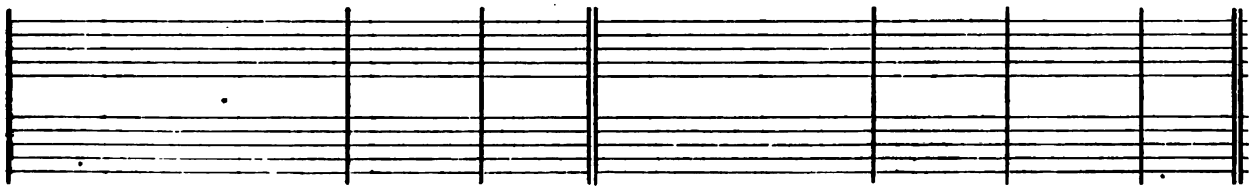

1	LIFT up your heads, O ye gates; and be ye lift up, ye ever- -	last - ing	doors:	and the King of.....	glo - ry		shall	come in.	2
3	Lift up your heads, O ye gates; and be ye lift up, ye ever- - -	last - ing	doors:	and the King of.....	glo - ry		shall	come in.	4
5	O clap your hands together, ...	all ye	people:	shout unto God	with the		voice of	triumph.	6
7	God is gone up.....	with a	shout:	the LORD.....	with the		sound of a	trumpet.	8
9	God reigneth	over the	heathen:	God sitteth upon the.....	throne —		of his	holiness.	10

Good-Friday.

FROM PSALMS XXII. LXIX. XL.

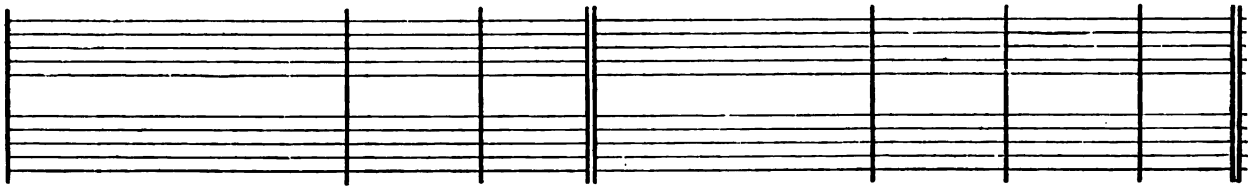

2 But	thou	art	holy:	O Thou that inhabitest the ...	praises	of	Is - ra -	el.	3
4 All they that see me	{laugh / me}	to	scorn:	they shoot out the lip, they ..	shake	the	head, —	saying,	5
6 The counsel of the wicked layeth ..	siege	a -	gainst me:	they pierced my	hands	—	and my	feet.	7
8 But be not thou far from.....	me,	O	LORD:	O my strength,.....	haste	—	thee to	help me.	9
10 They gave me	gall	to	eat:	{and when I was thirsty they / gave me .....}	vine	- gar -	to —	drink.	11
12 Burnt-offerings and sacrifice for sin / hast thou .....}	not	re -	quired:	then said I,.....	Lo,	—	I —	come:	13
13 In the volume of the book it is / written of me, that I should fulfil / thy will, ...}	O	my	God:	{I am content to do it; yea, / thy law.....}	is	with -	in my	heart.	

Ascension-Day.

FROM PSALMS XXIV. XLVII.

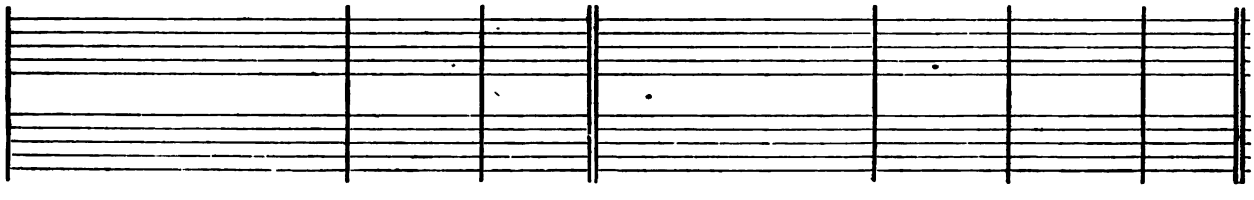

2 Who is the	King	of	glory:	{The LORD strong and mighty; / even the .....}	LORD	—	mighty in	battle.	3
4 Who is the	King	of	glory:	Even the LORD of hosts, ...	he	is the	King of	glory.	5
6 For the LORD most	high	is	terrible:	he is a great King.....	o -	ver	all the	earth.	7
8 Sing praises to God, ...	sing	—	praises:	sing praises unto our.....	King,	—	sing —	praises.	9
10 The princes of the people are gath- / ered together, even the people of / the.....}	God	of	Abraham:	{for the shields of the earth / belong unto God: .....}	he	is	greatly ex -	alted.	

Whit-Sunday.

FROM PSALMS II. LXVIII.

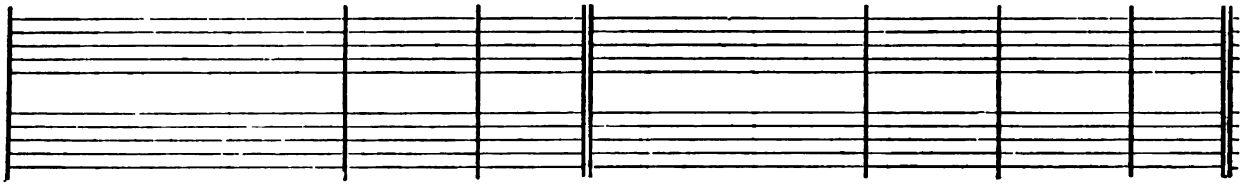

1	I WILL declare the decree: the LORD hath said.....	un - to	me:	Thou art my Son, this day have	I be -	got - ten	thee.	2
3	Be wise now, therefore,.....	O ye	kings:	be instructed, ye	judg - es	of the	earth.	4
5	Sing unto God, sing praises	to his	Name:	extol him that rideth upon the heavens by his name JAH,.....	and re -	joice be -	fore him.	6
7	The Lord.....	gave the	word:	great was the company.....	of —	those that	published it.	8
9	Thou hast ascended on high; thou hast led captivity captive; thou hast received	gifts for	men:	yea, for the rebellious also, that the LORD.....	God might	dwell a -	mong them.	10
11	Sing unto God, ye kingdoms	of the	earth:	O sing	prais - es	unto the	Lord:	12
13	Ascribe ye strength	un - to	God:	his excellency is over Israel, and his	strength is	in the	clouds.	14

Whit-Sunday.

FROM PSALMS II. LXVIII.

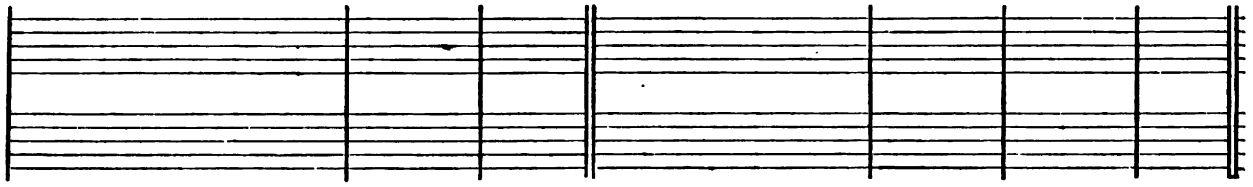

2 Desire of me, and I shall give thee the heathen for.....	thine	in -	heritance:	and the utmost parts of the ..	earth	for	thy	pos -	session. 3
4 Serve the	LORD	with	fear:	and re- - - - - - - -	joice	—	with	—	trembling. 5
6 Thou, O God, sentest a gracious rain upon	thine	in -	heritance:	and refreshedst it.....	when	—	it	was	weary. 7
8 Though ye have lain among the pots, yet shall ye be as the wings	of	a	dove:	covered with silver, and her..	feath-ers	with	yel -	low	gold. 9
10 Blessed be the Lord, who daily loadeth	us	with	benefits:	even the	God	of	our	sal -	vation. 11
12 To him that rideth upon the heaven of heavens, which.....	were	of	old:	lo, he doth send out his voice, and.....	that	a	migh -	ty	voice. 13
14 O God, thou art terrible out of thy.	ho -	ly	places:	the God of Israel is he that giveth strength and power unto his people.....	Bless-	—	ed	be	God.

THE PSALTER,

OR

PSALMS OF DAVID.

THE PSALTER, OR

The First Day.

Psalm I.

1	BLESSED is the man that hath not walked in the counsel of the ungodly, nor stood in the....	way	of	sinners:	and hath not sat in the.....	seat	—	of the	scornful. 2
3	And he shall be like a tree planted by the.....	wa -	ter -	side:	that will bring forth his.....	fruit	—	in due	season. 4
5	As for the ungodly, it is not.....	so	with	them:	but they are like the chaff, which the wind scattereth away.....	from	the	face of the	earth. 6
7	But the Lord knoweth the way ...	of	the	righteous:	and the way of the un - -	god -	ly	shall —	perish.

Psalm II.

1	WHY do the heathen so furiously.....	rage	to -	gether:	and why do the people im -	agine	a	vain —	thing! 2
3	Let us break their.....	bonds	a -	sunder:	and cast a-.....	way	their	cords —	from us. 4
5	Then shall he speak unto them....	in	his	wrath:	and vex them.....	in	his	sore dis -	pleasure. 6
7	I will preach the law, whereof the Lord hath said.....	un -	to	me:	Thou art my Son, this day have.....	I	be -	got - ten	thee. 8
9	Thou shalt bruise them with a	rod	of	iron:	and break them in pieces	like	a	pot - ter's	vessel. 10
11	Serve the.....	Lord	in	fear:	and rejoice.....	un -	to	him with	reverence. 12

Psalm III.

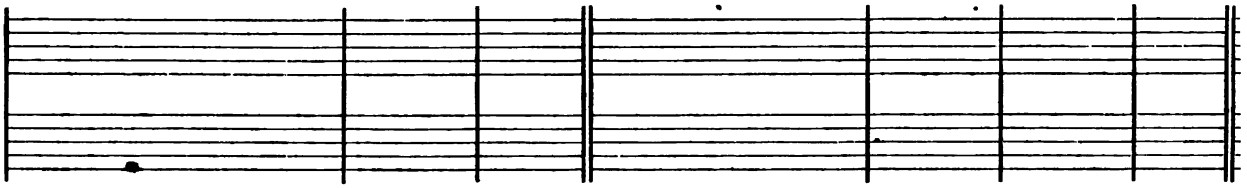

1	LORD, how are they increased that.....	trou -	ble	me:	many are.....	they	that	rise a -	gainst me. 2
3	But thou, O Lord, art.....	my	de -	fender:	thou art my worship, and the lifter.....	up	—	of my	head. 4
5	I laid me down and slept, and rose.	up	a -	gain:	for the.....	Lord	sus-	tain - ed	me. 6
7	Up, Lord, and help me,.....	O	my	God:	For thou smitest all mine enemies upon the cheekbone; thou hast broken the	teeth	of	the un -	godly. 8

PSALMS OF DAVID.

Morning Prayer.

Beatus vir, qui non abiit.

2 But his delight is in the law	of	the	LORD:	and in his law will he exercise him - - - - - - -	self	—	day	and	night. 3
4 His leaf also.....	shall	not	wither:	and look, whatsoever he	do -	eth	it	shall	prosper. 5
6 Therefore the ungodly shall not be able to stand	in	the	judgment:	neither the sinners in the congre - - - - - - - -	ga -	tion	of	the	righteous. 7

Quare fremuerunt gentes?

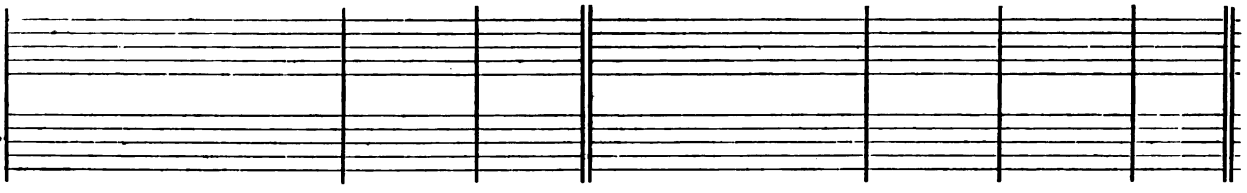

2 The kings of the earth stand up, and the rulers take	counsel	to -	gether:	against the LORD, and a - -	gainst	—	his	A -	nointed. 3
4 He that dwelleth in heaven shall ..	laugh	them / to	scorn:	the LORD shall	have	them	in	de -	rision. 5
6 Yet have I.....	set	my	King:	upon my	ho -	ly	hill	of	Sion. 7
8 Desire of me, and I shall give thee the heathen for	thine	in -	heritance:	and the utmost parts of the ..	earth	for	thy	pos -	session. 9
10 Be wise now therefore,.....	O	ye	kings:	be learned, ye that are	judg -	es	of	the	earth. 11
12 Kiss the Son, lest he be angry, and so ye perish from the	right	—	way:	if his wrath be kindled, yea but a little. Blessed are all they that	put	their	trust	in	him.

Domine, quid multiplicati?

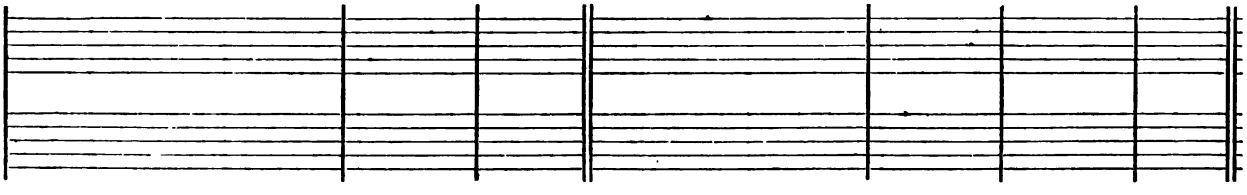

2 Many one there be that say	of	my	soul:	There is no help.....	for	him	in	his	God. 3
4 I did call upon the LORD	with	my	voice:	and he heard me out.....	of	his	ho -	ly	hill. 5
6 I will not be afraid for ten thousands	of	the	people:	that have set themselves a -	gainst	me	round	a -	bout. 7
8 Salvation belongeth un - - - -	to	the	LORD:	and thy blessing.....	is	up -	on	thy	people.

Psalm IV.

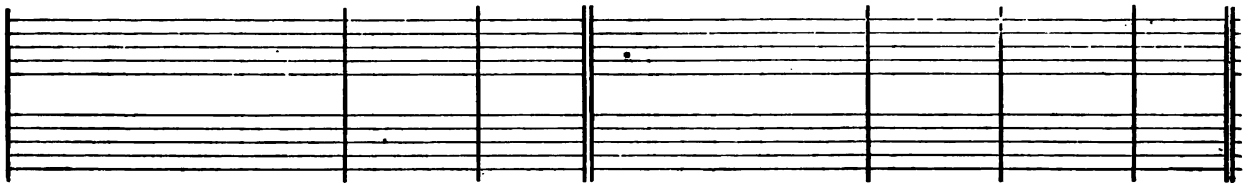

1	HEAR me, when I call, O God of my	right - eous -	ness:	thou hast set me at liberty, when I was in trouble; have mercy upon me, and	hearken un -	to	my	prayer.	2
3	Know this also, that the Lord hath chosen to himself the man	that is	godly:	when I call upon the.....	Lord —	he	will	hear me.	4
5	Offer the sacrifice of	right - eous -	ness:	and put your	trust —	in	the	Lord.	6
7	Lord, ...	lift thou	up:	the light of thy.....	counte - nance	up -	—	on us.	8
9	I will lay me down in peace, and ..	take my	rest:	for it is thou, Lord, only, that	makest me	dwell	in	safety.	

Psalm V.

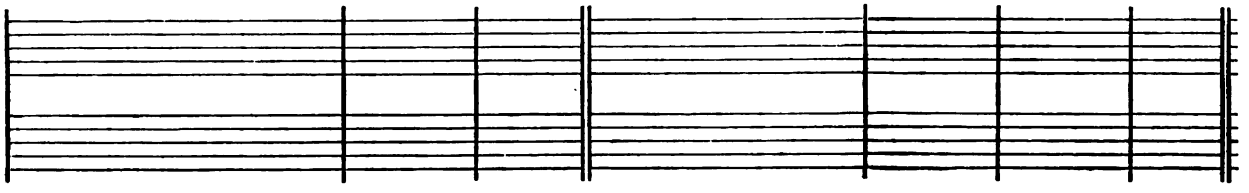

1	PONDER my	words, O	Lord:	con - - - - - - - -	sider my	me -	di -	tation.	2
3	My voice shalt thou hear be - -	times, O	Lord:	early in the morning will I direct my prayer unto.....	thee, and	will	look	up.	4
5	Such as be foolish shall not stand..	in thy	sight:	for thou hatest all	them that	work	—	vanity.	6
7	But as for me, I will come into thine house, even upon the multitude	of thy	mercy:	and in thy fear will I worship to - - - - - - -	ward thy	ho -	ly	temple.	8
9	For there is no faithfulness.....	in his	mouth:	their inward	parts are	ve -	ry	wickedness.	10
11	Destroy thou them, O God; let them perish through their own im - -	ag - i -	nations:	cast them out in the multitude of their ungodliness; for they	have re -	belled	a -	gainst thee.	12
13	For thou, Lord, wilt give thy blessing un - - - - - - - - -	to the	righteous:	and with thy favourable kindness wilt thou defend..	him, as	with	a	shield.	

The First Day.

Psalm VI.

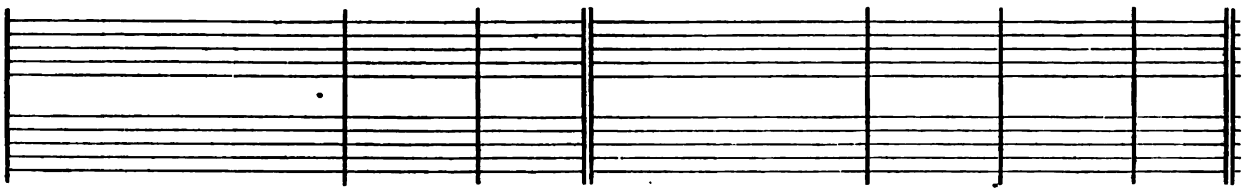

1	O LORD, rebuke me not in thine	in - dig -	nation:	neither chasten.....	me in	thy	dis -	pleasure.	2
3	My soul also is.....	sore —	troubled:	but, Lord, how long	wilt thou	pun -	ish	me?	4
5	For in death no man re - - - -	member - eth	thee:	and who will give thee.....	thanks —	in	the	pit?	6
7	My beauty is gone for.....	ve - ry	trouble:	and worn away be - - -	cause of	all	mine	enemies.	8
9	The Lord hath heard	my pe -	tition:	the Lord.....	will re -	ceive	my	prayer.	10

Cum invocarem.

2 O ye sons of men, how long will ye blas - - - - - - - - -	pheme	mine	honour:	and have such pleasure in vanity, and	seek	—	af - ter	falsehood!	3
4 Stand in awe, and	sin	—	not:	commune with your own heart, and in your	cham -	ber,	and be	still.	5
6 There be	many	that	say:	Who will	show	us	a - ny	good!	7
8 Thou hast put gladness.....	in	my	heart:	since the time that their corn, and	wine,	and	oil in -	creased.	9

Verba mea auribus.

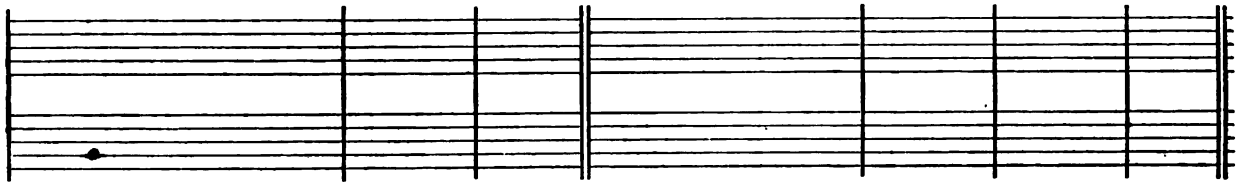

2 O hearken thou unto the voice of my calling, my King	and	my	God:	for unto thee	will	I	make my	prayer.	3
4 For thou art the God that hast no..	plea-sure	in	wickedness:	neither shall any	e -	vil	dwell with	thee.	5
6 Thou shalt destroy them.....	that	speak	lies:	the LORD will abhor both the blood-thirsty	and	de -	ceit - ful	man.	7
8 Lead me, O LORD, in thy righteousness, because.....	of	mine	enemies:	make thy way	plain	be -	fore my	face.	9
10 Their throat is an.....	o -	pen	sepulchre:	they	flat -	ter	with their	tongue.	11
12 And let all them that put their trust in	thee	re -	joice:	they shall ever be giving of thanks, because thou defendest them; they that love thy Name shall be ...	joy -	—	ful in	thee;	13

Evening Prayer.

Domine, ne in furore.

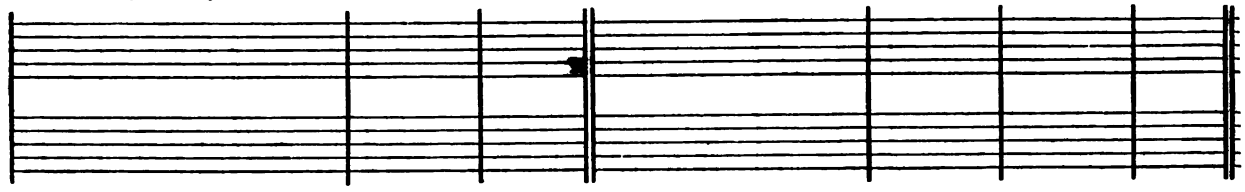

2 Have mercy upon me, O LORD, for .	I	am	weak:	O LORD, heal me,.....	for	my	bones are	vexed.	3
4 Turn thee, O LORD, and de - - -	liver	my	soul:	O save me,.....	for	thy	mer - cy's	sake.	5
6 I am weary of my groaning; every night wash	I	my	bed:	and water my	couch	—	with my	tears.	7
8 Away from me, all ye.....	that	work	vanity:	for the LORD hath heard the..	voice	—	of my	weeping.	9
10 All mine enemies shall be confounded, and.....	sore	—	vexed:	they shall be turned back, and	put	to	shame —	suddenly.	

Psalm VII.

1 O LORD, my God, in thee have I	put	my	trust:	save me from all them that persecute me,	and	de -	liv -	er	me; 2
3 O Lord my God, if I have done	any	such	thing:	or if there be any	wicked-	ness	in	my	hands: 4
5 Then let mine enemy persecute my	soul,	and	take me:	yea, let him tread my life down upon the earth, and lay mine	hon -	our	in	the	dust. 6
7 And so shall the congregation of the people	come	a -	bout thee:	for their sakes therefore lift	up	thy -	self	a -	gain. 8
9 O let the wickedness of the ungodly	come	to an	end:	but	guide	—	thou	the	just. 10
11 My help	cometh	of	God:	who preserveth them	that	are	true	of	heart. 12
13 If a man will not turn, he will	whet	his	sword:	he hath bent his	bow,	and	made	it	ready. 14
15 Behold, he	trav- aileth	with	mischief:	he hath conceived sorrow, and	brought	—	forth	un -	godliness. 16
17 For his travail shall come upon his	own	—	head:	and his wickedness shall	fall	on	his	own	pate. 18

Psalm VIII.

1 O LORD, our Governor, how excellent is thy Name in	all	the	world:	thou that hast set thy	glo -	ry a -	bove	the	heavens! 2
3 For I will consider thy heavens, even the works	of	thy	fingers:	the moon and the stars	which	thou	hast	or -	dained. 4
5 Thou madest him lower	than	the	angels:	to crown him with	glo-	—	ry	and	worship. 6
7 All	sheep	and	oxen:	yea, and the	beasts	—	of	the	field: 8
9 O	Lord,	our	Governor:	how excellent is thy	Name	in	all	the	world!

The Second Day.

Psalm IX.

1 I WILL give thanks unto thee, O Lord, with my	whole	—	heart:	I will speak of	all	thy	marvel -	lous	works. 2
3 While mine enemies are	dri -	ven	back:	they shall fall and	per -	ish	at	thy	presence. 4
5 Thou hast rebuked the heathen, and de - - - - - - - - -	stroyed	the un-	godly:	thou hast put out their	name	for	ever	and	ever. 6
7 But the Lord shall en - - - -	dure	for	ever:	he hath also pre- - - - -	pared	his	seat	for	judgment. 8
9 The Lord also will be a defence	for	the op-	pressed:	even a refuge in	due	—	time	of	trouble. 10
11 O praise the Lord which	dwell- eth	in	Sion:	show the	peo -	ple	of	his	doings. 12

Domine, Deus meus.

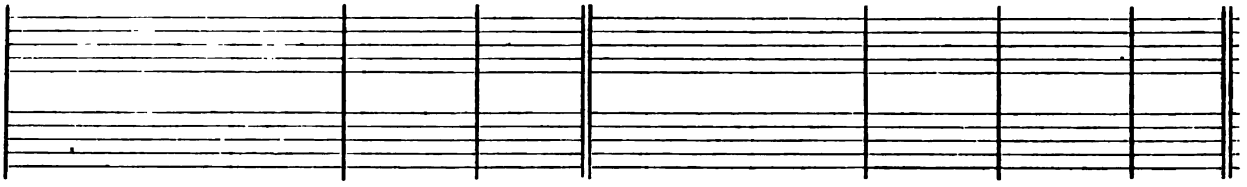

2 Lest he devour my soul like a lion, and	tear it	in	pieces:	while	there	is	none	to	help. 3
4 If I have rewarded evil unto him that dealt	friend -	ly	with me:	yea, I have delivered him that without any	cause	—	is	mine	enemy: 5
6 Stand up, O Lord, in thy wrath, and lift up thyself, because of the indignation	of	mine	enemies:	arise up for me in the judgment	that	thou	hast	com -	manded. 7
8 The Lord shall judge the people; give sentence with me,	O	—	Lord:	according to my righteousness, and according to the innocency	that	is	in	—	me. 9
10 For the	right -	eous	God:	trieth the	ve -	ry	hearts	and	reins. 11
12 God is a righteous Judge,	strong,	and	patient:	and God is pro- - - - -	vo -	ked	ev -	ery	day. 13
14 He hath prepared for him the instruments	of	—	death:	he ordaineth his	arrows	a -	gainst	the	persecutors. 15
16 He hath graven and digged	up	a	pit:	and is fallen himself into the destruction	that	he	made	for	other. 17
18 I will give thanks unto the Lord, according to his	right -	eous-	ness:	and I will praise the Name	of	the	Lord	most	high.

Domine, Dominus noster.

2 Out of the mouth of very babes and sucklings, hast thou ordained strength, because	of	thine	enemies:	that thou mightest still the enemy	and	—	the	a -	venger. 3
4 What is man, that thou art	mindful	of	him:	and the son of man,	that	thou	visit -	est	him! 5
6 Thou makest him to have dominion of the works	of	thy	hands:	and thou hast put all things in sub - - - - - - -	jec -	tion	under	his	feet; 7
8 The fowls of the air, and the fishes	of	the	sea:	and whatsoever walketh	through the		paths	of the	seas. 9

Morning Prayer.

Confitebor tibi.

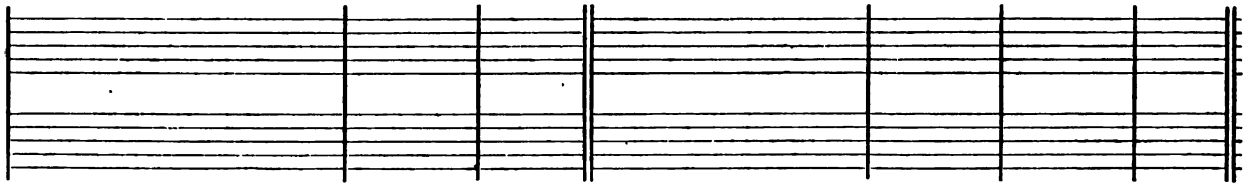

2 I will be glad and re- - - - -	joice	in	thee:	yea, my songs will I make of thy	Name,	O	thou,	Most	Highest. 3
4 For thou hast maintained my right	and	my	cause:	thou art set in the	throne	that	judg -	est	right. 5
6 O thou enemy, destructions are come to a per- - - - - - -	pet -	ual	end:	even as the cities which thou hast destroyed, their me- -	morial	is	perish -	ed	with them. 7
8 For he shall judge the	world	in	righteousness:	and minister true	judg -	ment	un -	to the	people. 9
10 And they that know thy Name will put their	trust	in	thee:	for thou, Lord, hast never	fail -	ed	them	that	seek thee. 11
12 For when he maketh inquisition for blood, he re- - - - - - - -	mem -	bereth	them:	and forgetteth not the com-	plaint	—	of	the	poor. 13

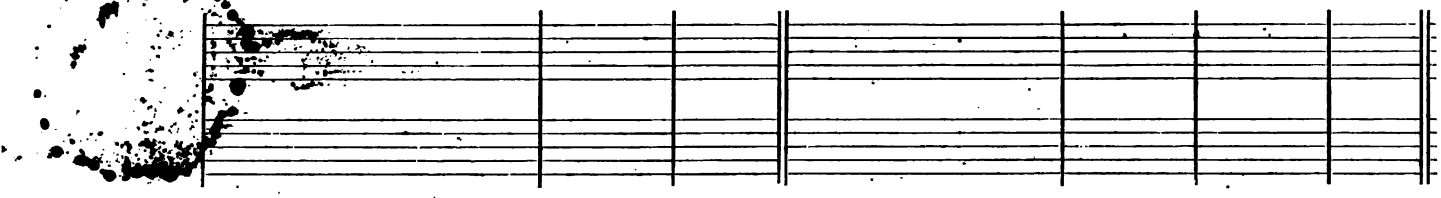

13	Have mercy upon me, O LORD; consider the trouble which I suffer of	them	that	hate me:	thou that liftest me up	from	the	gates of	death: 14
15	The heathen are sunk down in the pit	that	they	made:	in the same net which they hid privily, ...	is	their	foot —	taken. 16
17	The wicked shall be turned	in -	to	hell:	and all the people	that	for -	get —	God. 18
19	Up, LORD, and let not man have the	up -	per	hand:	let the heathen be	judg -	ed	in thy	sight. 20

PSALM X.

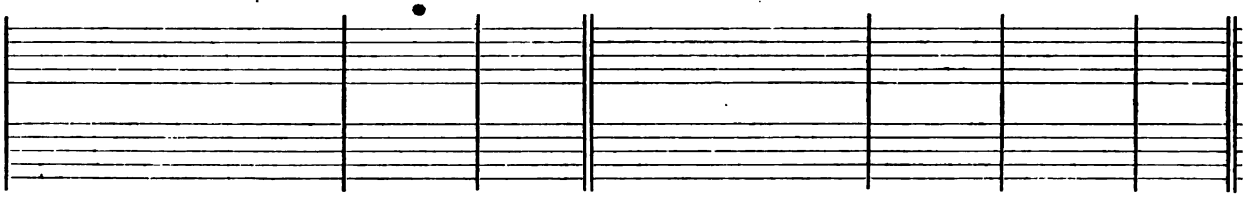

1	WHY standest thou so far	off,	O	LORD:	and hidest thy face in the....	need -	ful	time of	trouble? 2
3	For the ungodly hath made boast of his own	heart's	de -	sire:	and speaketh good of the covetous, ...	whom	—	GOD ab -	horreth. 4
5	His ways are	al -	way	grievous:	thy judgments are far above out of his sight, and therefore de - - - - - - -	fieth	he	all his	enemies. 6
7	His mouth is full of cursing, de- -	ceit,	and	fraud:	under his tongue is un - -	god -	li -	ness and	vanity. 8
9	For he lieth waiting secretly; even as a lion lurketh he	in	his	den:	that	he	may	ravish the	poor. 10
11	He falleth down, and	hum-bleth	him -	self:	that the congregation of the poor may fall into the.....	hands	—	of his	captains. 12
13	Arise, O LORD God, and lift	up	thine	hand:	for - - - - - - - - -	get	—	not the	poor. 14
15	Surely.....	thou	hast	seen it:	for thou beholdest un - -	god -	li -	ness and	wrong, 16
17	Break thou the power of the ungodly	and	ma -	licious:	take away his ungodliness, and	thou	shalt	find —	none. 18
19	LORD, thou hast heard the desire...	of	the	poor:	thou preparest their heart, and thine	ear	—	hearken - eth	thereto: 20

PSALM XI.

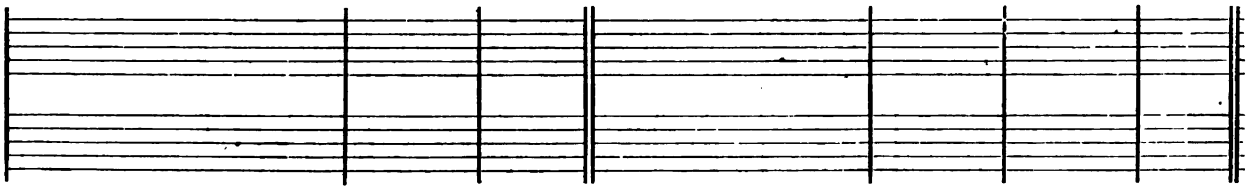

1	IN the LORD put	I	my	trust:	how say ye then to my soul, that she should flee as a ...	bird	un -	to the	hill? 2
3	For the fonndations will	be	cast	down:	and what	hath	the	right - eous	done? 4
5	His eyes con - - - - - - -	sider	the	poor:	and his eyelids.....	try	the	children of	men. 6
7	Upon the ungodly he shall rain snares, fire and brimstone,.....	storm	and	tempest:	this shall.....	be	their	portion to	drink. 8

14 That I may show all thy praises within the ports of the	daughter of	Sion:	I will re- - - - - - -	joice	in	thy	sal -	vation.	15
16 The Lord is known to.....	exe - cute	judgment:	the ungodly is trapped in the	work	of	his	own	hands.	17
18 For the poor shall not alway	be for -	gotten:	the patient abiding of the meek	shall	not	perish	for	ever.	19
20 Put them in	fear, O	Lord:	that the heathen may know them- - - - - - - -	selves	to	be	but	men.	

Ut quid, Domine?

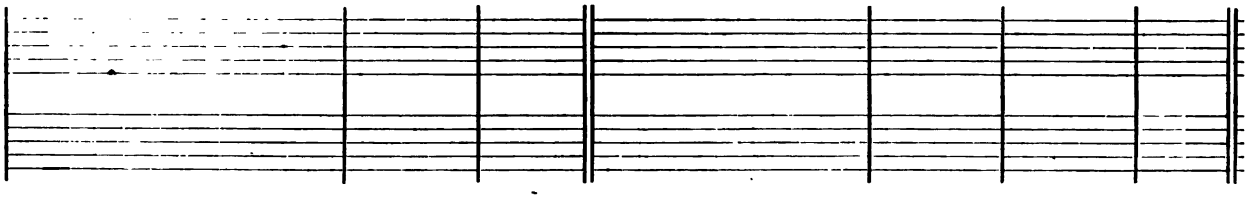

2 The ungodly, for his own lust, doth	perse - cute the	poor:	let them be taken in the crafty wiliness	that	they	have	im -	agined.	3
4 The ungodly is so proud, that he careth	not for	God:	neither is.....	God	in	all	his	thoughts.	5
6 For he hath said in his heart, Tush! I shall never	be cast	down:	there shall no harm.....	hap -	pen	un -	to	me.	7
8 He sitteth lurking in the thievish corners	of the	streets:	and privily in his lurking dens doth he murder the innocent; his eyes are	set	a -	gainst	the	poor.	9
10 He doth.....	ravish the	poor:	when he getteth.....	him	in -	to	his	net.	11
12 He hath said in his heart, Tush! God	hath for -	gotten:	he hideth away his face, and .	he	will	nev -	er	see it.	13
14 Wherefore should the wicked	blas - pheme	God:	while he doth say in his heart, Tush!	thou	God	carest	not	for it!	15
16 That thou mayest take the matter in-	to thy	hand:	the poor committeth himself unto thee; for thou art the.....	help -	er	of	the	friendless.	17
18 The Lord is King for	ever and	ever:	and the heathen are perished.	out	—	of	the	land.	19
20 To help the fatherless and poor un-	to their	right:	that the man of the earth be no	more	ex -	alted	a -	gainst them.	

In Domino confido.

2 For lo, the ungodly bend their bow, and make ready their arrows with-	in the	quiver:	that they may privily shoot at them.....	which	are	true	of	heart.	3
4 The Lord is in his	ho - ly	temple:	the Lord's	seat	—	is	in	heaven.	5
6 The Lord al - - - - - - -	loweth the	righteous:	but the ungodly, and him that delighteth in wickedness, ...	doth	his	soul	ab -	hor.	7
8 For the righteous Lord	lov - eth	righteousness:	his countenance will be - -	hold	the	thing	that is	just.	

The Second Day.

Psalm XII.

1 HELP me, Lord, for there is not one	godly	man	left:	for the faithful are minished from a - - - - - - -	mong	the	children	of	men. 2
3 The Lord shall root out all de-	ceit -	ful	lips:	and the tongue that	speak -	eth	proud	—	things: 4
5 Now, for the comfortless troubles' sake	of	the	needy:	and because of the deep	sigh -	ing	of	the	poor, 6
7 The words of the Lord are	pure	—	words:	even as the silver which from the earth is tried, and purified	seven	times	in	the	fire. 8
9 The ungodly walk on	eve -	ry	side:	when they are exalted, the children of	men	are	put to	re -	buke.

Psalm XIII.

1 HOW long wilt thou forget me, O Lord;	for -	—	ever:	how long wilt thou	hide	thy	face	—	from me? 2
3 Consider, and hear me, O	Lord	my	God:	lighten my eyes, that I	sleep	—	not	in	death: 4
5 But my trust is	in	thy	mercy:	and my heart is	joy -	ful in	thy	sal -	vation. 6

Psalm XIV.

1 THE fool hath said	in	his	heart:	There	is	—	no	—	God. 2
3 The Lord looked down from heaven upon the	children	of	men:	to see if there were any that would understand, and	seek	—	af -	ter	God: 4
5 Their throat is an open sepulchre; with their tongues have	they	de -	ceived:	the poison of	asps	is	under	their	lips. 6
7 Destruction and unhappiness is in their ways, and the way of peace have	they	not	known:	there is no fear of	God	be -	fore	their	eyes. 8
9 There were they brought in great fear, even where	no	fear	was:	for God is in the gener - -	a -	tion	of	the	righteous. 10
11 Who shall give salvation unto Israel out of Sion? When the Lord turneth the captivity	of	his	people:	then shall Jacob rejoice, and	Is -	rael	shall	be	glad.

Evening Prayer.

Salvum me fac.

2 They talk of vanity every one	with	his	neighbour:	they do but flatter with their lips, and dissemble	in	their	dou -	ble heart.	3
4 Which have said, With our tongue will	we	pre -	vail:	we are they that ought to speak: who is	lord	—	o -	ver us?	5
6 I will up, ...	saith	the	LORD:	and will help every one from him that swelleth against him, ...	and	will	set him	at rest.	7
8 Thou shalt keep them, ...	O	—	LORD:	thou shalt preserve him from this	gen -	er -	ation	for ever.	9

Usque quo, Domine?

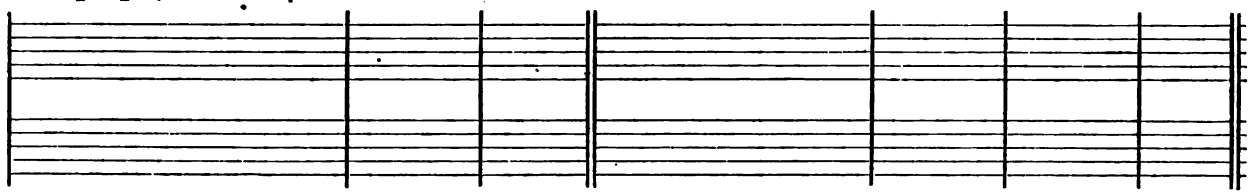

2 How long shall I seek counsel in my soul, and be so vexed	in	my	heart:	how long shall mine	ene -	mies	tri -	umph over me?	3
4 Lest mine enemy say, I have pre-	vailed	a -	gainst him:	for if I be cast down, they that	trouble	me	will	re - joice at it.	5
6 I will sing of the LORD, because he hath dealt so	loving	- ly	with me:	yea, I will praise the Name ..	of	the	Lord	most Highest.	

Dixit insipiens.

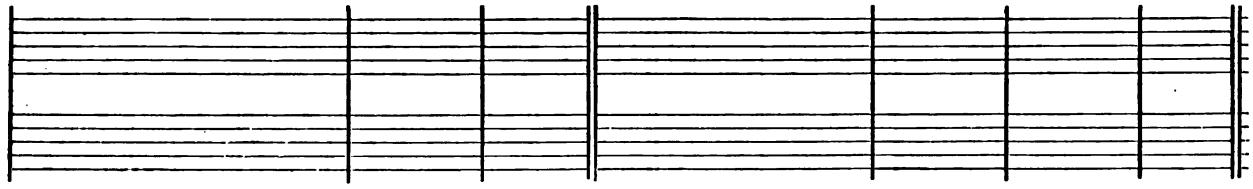

2 They are corrupt, and become abominable	in	their	doings:	there is none that doeth	good,	—	no	not one.	3
4 But they are all gone out of the way, they are altogether be- - -	come	a -	bominable:	there is none that doeth	good,	—	no	not one.	5
6 Their mouth is full of	cursing,	and	bitterness:	their feet are	swift	—	to	shed blood.	7
8 Have they no knowledge, that they are all such.....	workers	of	mischief:	eating up my people as it were bread, and call	not	up -	on	the LORD?	9
10 As for you, ye have made a mock at the counsel.....	of	the	poor:	because he putteth his.....	trust	—	in	the LORD.	11

The Third Day.

Psalm XV.

1 LORD, who shall dwell	in	thy	tabernacle:	or who shall rest up - - -	on	thy	ho - ly	hill? 2
3 He that hath used no deceit in his tongue, nor done evil.....	to	his	neighbour:	and.....	hath	not	slandered his	neighbour. 4
5 He that sweareth unto his neighbour, and disap - - - - - -	pointeth	him	not:	though it.....	were	to	his own	hindrance. 6
7 Whoso doeth	these	—	things:	shall.....	nev -	—	er —	fall.

Psalm XVI.

1 PRESERVE me, ...	O	—	God:	for in.....	thee	have I	put my	trust. 2
3 All my delight is upon the saints that are.....	in	- the	earth:	and upon such	as	ex -	cel in	virtue. 4
5 Their drink-offerings of blood.....	will I	not	offer:	neither make mention of their.	names	with-	in my	lips. 6
7 The lot is fallen unto me in a	fair	—	ground:	yea, I have a	good	- ly	her - it -	age. 8
9 I have set GOD.....	always	be -	fore me:	for he is on my right hand,...	there	- fore I	shall not	fall. 10
11 For why? thou shalt not leave my.	soul	in	hell:	neither shalt thou suffer thy..	Holy	One to	see cor -	ruption. 12

Psalm XVII.

1 HEAR the right, O LORD, consider	my	com -	plaint:	and hearken unto my prayer, that goeth not	out	of	feign - ed	lips. 2
3 Thou hast proved and visited mine heart in the night-season; thou hast tried me, and shalt find no ..	wicked -	ness	in me:	for I am utterly purposed that my.....	mouth	shall	not of -	fend. 4
5 O hold thou up my goings	in	thy	paths:	that my.....	foot -	steps	slip —	not. 6
7 Show thy marvellous loving-kindness, thou that art the Saviour of them which put their.....	trust	in	thee:	from such as re- - - - -	sist	thy	right —	hand. 8
9 From the ungodly, that.....	trou -	ble	me:	mine enemies compass me round about, to	take	a -	way my	soul. 10
11 They lie waiting in our way on....	eve -	ry	side:	turning their eyes	down	—	to the	ground: 12
13 Up, LORD, disappoint him, and.....	cast	him	down:	deliver my soul from the ungodly, which.....	is	a	sword of	thine: 14
15 They have children at.....	their	de -	sire:	and leave the rest of their ...	sub -	stance	for their	babes. 16

Morning Prayer.

Domine, quis habitabit?

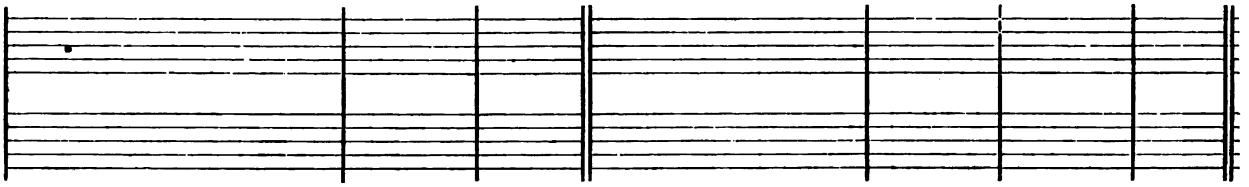

2 Even he that leadeth an	uncor - rupt	life:	and doeth the thing which is right, and speaketh the..	truth —	from his	heart.	3
4 He that setteth not by himself, but is lowly in.....	his own	eyes:	and maketh much of	them that	fear the	Lord.	5
6 He that hath not given his money up - - - - - - - - - - -	on —	usury:	nor taken reward a - - -	gainst the	in - no -	cent.	7

Conserva me, Domine.

2 O my soul, thou hast said un - -	to the	Lord:	Thou art my God; my goods are	noth - ing	un - to	thee.	3
4 But they that run after an - - -	oth - er	god:	shall.....	have —	great —	trouble.	5
6 The Lord himself is the portion of mine inheritance, and	of my	cup:	thou shalt main - - - -	tain —	my —	lot.	7
8 I will thank the Lord for.....	giving me	warning:	my reins also chasten me....	in the	night —	season.	9
10 Wherefore my heart was glad, and my.....	glory re -	joiced:	my flesh also.....	shall —	rest in	hope.	11
12 Thou shalt show me the path of life: in thy presence is the.....	fulness of	joy:	and at thy right hand there is.	pleas - ure for	ev - er -	more.	

Exaudi, Domine.

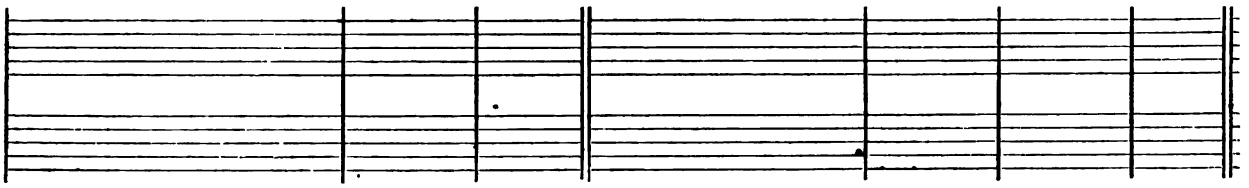

2 Let my sentence come forth.....	from thy	presence:	and let thine eyes look up -	on the	thing that is	equal.	3
4 Because of men's works that are done against the words.....	of thy	lips:	I have kept me from the.....	ways of	the de -	stroyer.	5
6 I have called upon thee, O God, for.	thou shalt	hear me:	incline thine ear to me, and ..	hearken un -	to my	words.	7
8 Keep me as the apple.....	of an	eye:	hide me under the	shad - ow	of thy	wings,	9
10 They are inclosed in.....	their own	fat:	and their mouth.....	speak - eth	proud —	things.	11
12 Like as a lion that is greedy	of his	prey:	and as it were a lion's whelp.	lurking in	se - cret	places.	13
14 From the men of thy hand, O Lord, from the men, I say, and from the	e - vil	world:	which have their portion in this life, whose bellies thou.	fillest with	thy hid	treasure.	15
16 But as for me, I will behold thy ...	pres- once	in	righte- ousness:	and when I awake up after thy likeness, I	shall be	satis - fied	with it.

The Third Day.

Psalm XVIII.

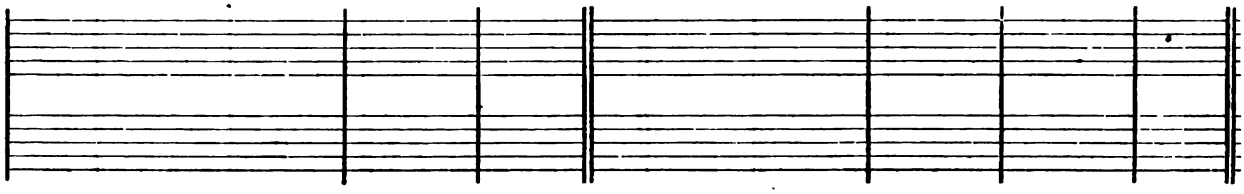

1	I WILL love thee, O Lord, my strength. The Lord is my stony rock, and	my	de -	fence:	my Saviour; my God, and my might, in whom I will trust; my buckler, the horn also of my sal- - - - -	va	tion,	and my	refuge. 2
3	The sorrows of death.....	compass - ed		me:	and the overflowings of ungodliness	made	—	me a -	fraid. 4
5	In my trouble I will call up - -	on	the	Lord:	and com - - - - - - - -	plain	un -	to my	God: 6
7	The earth	trembled and		quaked:	the very foundations also of the hills shook, and were removed, be - - - - - -	cause	—	he was	wroth. 8
9	He bowed the heavens also,.....	and	came	down:	and it was.....	dark	—	under his	feet. 10
11	He made darkness his	se -	cret	place:	his pavilion round about him with dark water, and thick	clouds	to	cov - er	him. 12
13	The Lord also thundered out of heaven, and the Highest.....	gave	his	thunder:	hailstones	and	—	coals of	fire. 14
15	The springs of waters were seen, and the foundations of the round world were discovered at thy....	chiding,	O	Lord:	at the blasting of the.....	breath	of	thy dis -	pleasure. 16
17	He shall deliver me from my strongest enemy, and from	them	which	hate me:	for they.....	are	too	migh - ty	for me. 18
19	He brought me forth also into a....	place	of	liberty:	he brought me forth, even because he had a	fa - vour		un - to	me. 20
21	Because I have kept the ways.....	of	the	Lord:	and have not forsaken my God,	as	the	wick - ed	doth. 22
23	I was also uncor - - - - - -	rupt	be -	fore him:	and es - - - - - - - - -	chew - ed		mine own	wickedness. 24
25	With the holy thou	shalt	be	holy:	and with a perfect man	thou	—	shalt be	perfect. 26
27	For thou shalt save the people that are	in	ad -	versity:	and shalt bring down the	high	looks	of the	proud. 28
29	For in thee I shall discomfit an	host	of	men:	and with the help of my God I shall	leap	—	over the	wall. 30
31	For who is God,.....	but	the	Lord:	or who hath any	strength, ex -		cept our	God? 32
33	He maketh my.....	feet	like	harts' feet:	and	setteth me		up on	high. 34
35	Thou hast given me the defence of..	thy	sal -	vation:	thy right hand also shall hold me up, and thy loving cor - - - - - - - - -	rection shall		make me	great. 36
37	I will follow upon mine enemies, and.....	o -	ver	take them:	neither will I turn again.....	till	I	have de -	stroyed them. 38
39	Thou hast girded me with strength un - - - - - - - - - - -	to	the	battle:	thou shalt throw down mine..	ene - mies		un - der	me. 40
41	They shall cry, but there shall be..	none	to	help them:	yea, even unto the Lord shall they cry, ...	but	he	shall not	hear them. 42
43	Thou shalt deliver me from the strivings	of	the	people:	and thou shalt make me the..	head	—	of the	heathen. 44
45	As soon as they hear of me, they...	shall	o -	bey me:	but the strange children	shall	dis -	sem - ble	with me. 46
47	The Lord liveth, and blessed be ...	my	strong	helper:	and praised be the.....	God	of	my sal -	vation: 48
49	It is he that delivereth me from my cruel enemies, and setteth me up a - - - - - - - - - - - -	bove	mine	adversaries:	thou shalt rid me	from	the	wick - ed	man. 50
51	Great prosperity giveth he un- -	to	his	King:	and sheweth loving-kindness unto David, his Anointed, and unto his	seed	for -	ev - er	more.

Evening Prayer.

Diligam te, Domine.

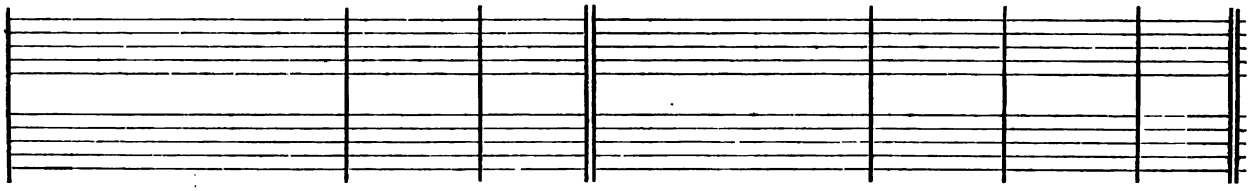

2	I will call upon the LORD, which is worthy	to	be	praised:	so shall I be	safe	—	from mine	enemies. 3
4	The pains of hell	came	a -	bout me:	the snares of	death	—	o - ver	took me. 5
6	So shall he hear my voice out of his	ho -	ly	temple:	and my complaint shall come before him; it shall enter	e -	ven	in - to his	ears. 7
8	There went a smoke out	in	his	presence:	and a consuming fire out of his mouth, so that	coals	were	kin - dled	at it. 9
10	He rode upon the Cherubim,	and	did	fly:	he came flying upon the	wings	—	of the	wind. 11
12	At the brightness of his presence his	clouds	re -	moved:	hailstones	and	—	coals of	fire. 13
14	He sent out his	arrows,	and	scattered them:	he cast forth	light -	nings,	and - de -	stroyed them. 15
16	He shall send down from on	high	to	fetch me:	and shall take me	out	of	ma - ny	waters. 17
18	They prevented me in the day	of	my	trouble:	but the	LORD	was	my up -	holder. 19
20	The LORD shall reward me after my	right -	eous	dealing:	according to the cleanness of my hands	shall	he	rec - om -	pense me. 21
22	For I have an eye unto	all	his	laws:	and will not cast out	his	com -	mand - ments	from me. 23
24	Therefore shall the LORD reward me after my	right -	eous	dealing:	and according unto the cleanness of my	hands	—	in his	eyesight. 25
26	With the clean thou	shalt	be	clean:	and with the	froward	thou	shalt learn	frowardness. 27
28	Thou also shalt	light	my	candle:	the LORD my God shall make my	dark -	ness	to be	light. 29
30	The way of God is an unde - - -	fil -	ed	way:	the word of the LORD also is tried in the fire: he is the defender of all them that	put	their	trust in	him. 31
32	It is God that girdeth me with	strength	of	war:	and	ma -	keth	my way	perfect. 33
34	He teacheth mine	hands	to	fight:	and mine arms shall break	even	a	bow of	steel. 35
36	Thou shalt make room enough under me	for	to	go:	that my	foot -	steps	shall not	slide. 37
38	I will smite them, that they shall not be	able	to	stand:	but	fall	—	under my	feet. 39
40	Thou hast made mine enemies also to turn their	backs	up -	on me:	and I shall de - - - - -	stroy	—	them that	hate me. 41
42	I will beat them as small as the dust be - - - - - - - - -	fore	the	wind:	I will cast them out as the	clay	—	in the	streets. 43
44	A people whom I	have	not	known:	shall	serve	—	— —	me. 45
46	The strange	children	shall	fail:	and be a - - - - - - -	fraid	out	of their	prisons. 47
48	Even the God that seeth that I	be	a -	venged:	and subdueth the	peo -	ple	un - to	me. 49
50	For this cause will I give thanks unto thee, O LORD, a - - - -	mong	the	Gentiles:	and sing	prai -	ses	unto thy	Name. 51

The Fourth Day.

Psalm XIX.

1	THE heavens declare the.....	glory	of	God:	and the firmament.....	showeth	his	han - dy	work. 2
3	There is neither.....	speech	nor	language:	but their.....	voices	are	heard a -	mong them. 4
5	In them hath he set a tabernacle...	for	the	sun:	which cometh forth as a bridegroom out of his chamber, and rejoiceth as a....	giant	to	run his	course. 6
7	The law of the Lord is an undefiled law, con- - - - - - - - - -	verting	the	soul:	the testimony of the Lord is sure, and giveth.....	wis - dom	un	- to the	simple. 8
9	The fear of the Lord is clean, and en - - - - - - - - - - - -	dureth	for	ever:	the judgments of the Lord are true, and.....	right - eous	al	- to -	gether. 10
11	Moreover, by them is thy.....	ser - vant		taught:	and in keeping of them.....	there	is	great re -	ward. 12
13	Keep thy servant also from presumptuous sins, lest they get the dominion.....	o - ver		me:	so shall I be undefiled, and innocent	from	the	great of -	fence. 14
15	O.....	—	—	Lord:	my.....	strength	and	my re -	deemer.

Psalm XX.

1	THE Lord hear thee in the	day	of	trouble:	the Name of the.....	God	of	Jacob de -	fend thee: 2
3	Remember	all	thy	offerings:	and ac - - - - - - - - -	cept	thy	burnt —	sacrifice: 4
5	We will rejoice in thy salvation, and triumph in the Name of the..	Lord	our	God:	the Lord per - - - - -	form	all	thy pe -	titions. 6
7	Some put their trust in chariots, and.....	some	in	horses:	but we will remember the ...	Name	of the	Lord our	God. 8
9	Save, Lord; and hear us, O	King	of	heaven:	when we.....	call	up -	on —	thee.

Psalm XXI.

1	THE King shall rejoice in thy...	strength,	O	Lord:	exceeding glad shall he.....	be	of	thy sal -	vation. 2
3	For thou shalt prevent him with the	blessings	of	goodness:	and shall set a crown of pure.	gold	up -	on his	head. 4
5	His honour is great in.....	thy	sal -	vation:	glory and great worship.....	shalt	thou	lay up -	on him. 6
7	And why? because the King putteth his trust.....	in	the	Lord:	and in the mercy of the Most Highest	he	shall	not mis -	carry. 8
9	Thou shalt make them like a fiery oven in time.....	of	thy	wrath:	the Lord shall destroy them in his displeasure, and the..	fire	—	shall con -	sume them. 10
11	For they intended.....	mischief	a -	gainst thee:	and imagined such a device as they are not.....	a -	ble	to per -	form. 12
13	Be thou exalted, Lord, in.....	thine	own	strength:	so will we.....	sing,	and	praise thy	power.

Morning Prayer.

Cœli enarrant.

2 One day.....	telleth	an -	other:	and one night.....	cer - ti -	fieth	an -	other.	3
4 Their sound is gone out into.....	all	—	lands:	and their words into the	ends —	of	the	world.	5
6 It goeth forth from the uttermost part of the heaven, and runneth about unto the end of	it	a -	gain:	and there is nothing.....	hid from the	heat	there -	of	7
8 The statutes of the LORD are right, and re - - - - - - - - - -	joice	the	heart:	the commandment of the LORD is pure, and giveth ..	light un -	to	the	eyes.	9
10 More to be desired are they than gold, yea, than.....	much	fine	gold:	sweeter also than honey,.....	and the	hon -	ey -	comb.	11
12 Who can tell how.....	oft	he of -	fendeth:	O cleanse thou me.....	from my	se -	cret	faults.	13
14 Let the words of my mouth, and the meditation.....	of	my	heart:	be alway ac- - - - - -	cepta -	ble	in thy	sight.	15

Exaudiat te, Dominus.

2 Send thee help.....	from	the	sanctuary:	and.....	streng- then thee	out	of	Sion:	3
4 Grant thee thy.....	heart's	de -	sire:	and ful - - - - - - -	fil —	all	thy	mind.	5
6 Now know I that the LORD helpeth his Anointed, and will hear him from his.....	ho -	ly	heaven:	even with the wholesome....	strength of	his	right	hand.	7
8 They are brought.....	down	and	fallen:	but we are.....	risen, and	stand	—	upright.	9

Domine, in virtute tua.

2 Thou hast given him his.....	heart's	de -	sire:	and hast not denied him the re-	quest —	of	his	lips.	3
4 He asked life of thee; and thou gavest him a.....	long	—	life:	even.....	for —	ever	and	ever.	5
6 For thou shalt give him ever - -	lasting	fe -	licity:	and make him glad with the..	joy —	of	thy	countenance.	7
8 All thine enemies shall.....	feel	thy	hand:	thy right hand shall.....	find out	them	that	hate thee	9
10 Their fruit shalt thou root out.....	of	the	earth:	and their seed from a - -	mong the	children	of	men.	11
12 Therefore shalt thou put.....	them	to	flight:	and the strings of thy bow shalt thou make ready a -	gainst the	face	of	them.	13

The Fourth Day.

Psalm XXII.

1 MY God! my God! look upon me; why hast thou for - -	sa - ken	me:	and art so far from my health, and from the.....	words of	my com -	plaint!	2
3 And thou con - - - - - - - -	tinu - est	holy:	O thou.....	Worship of	Is - ra -	el.	4
5 They called upon thee,.....	and were	holpen:	they put their trust in thee,..	and were	not con -	founded.	6
7 All they that see me.....	laugh me	to scorn:	they shoot out their lips, and.	shake their	heads, —	saying:	8
9 But thou art he that took me out of my	moth - er's	womb:	thou wast my hope, when I hanged yet up - - - -	on my	moth - er's	breasts.	10
11 O go not from me; for trouble is...	hard at	hand:	and	there is	none to	help me.	12
13 They gape upon me.....	with their	mouths:	as it were a ramping.....	and a	roar - ing	lion.	14
15 My strength is dried up like a potsherd, and my tongue cleaveth ...	to my	gums:	and thou shalt bring me in -	to the	dust of	death.	16
17 They pierced my hands and my feet; I may tell.....	all my	bones:	they stand.....	staring and	looking up -	on me.	18
19 But be thou not far from me,.....	O —	LORD:	thou art my succour,.....	haste —	thee to	help me.	20
21 Save me from the.....	li - on's	mouth:	thou hast heard me also from a - - - - - - - - -	mong the	horns of the	unicorns.	22
23 O praise the LORD,.....	ye that	fear him:	magnify him, all ye of the seed of Jacob, and fear him,	all ye	seed of	Israel:	24
25 My praise is of thee in the great...	con - gre -	gation:	my vows will I perform in the	sight of	them that	fear him.	26
27 All the ends of the world shall remember themselves, and be turned un - - - - - - - - - - -	to the	LORD:	and all the kindreds of the nations shall.....	worship be -	fore —	him.	28
29 All such as be fat up - - - - -	on —	earth:	have.....	eaten, and	wor - ship -	ped.	30
31 My	seed shall	serve him:	they shall be counted unto the	LORD for a	gen - er -	ation.	32

Psalm XXIII.

1 THE LORD	is my	shepherd:	therefore	can I	lack —	nothing.	2
3 He shall con- - - - - - - -	vert my	soul:	and bring me forth in the paths of righteousness.....	for his	Name's —	sake.	4
5 Thou shalt prepare a table before me against	them that	trouble me:	thou hast anointed my head with oil, ...	and my	cup shall be	full.	6

Evening Prayer.

Deus, Deus meus!

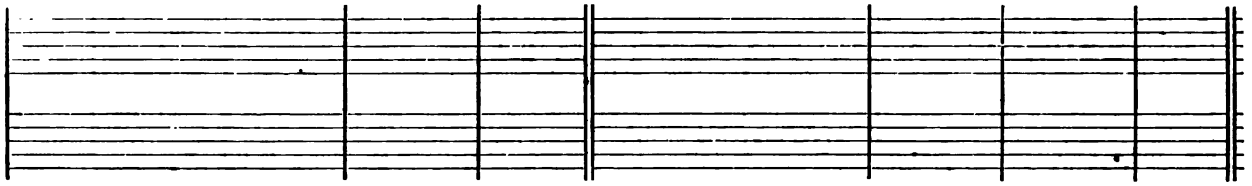

2 O my God, I cry in the day-time: but thou.....	hear - est	not:	and in the night-season also I.	take —	no —	rest.	3
4 Our fathers.....	hoped in	thee:	they trusted in thee, and thou	didst de -	liv - er	them.	5
6 But as for me, I am a worm, and...	no —	man:	a very scorn of men, and the.	out - cast	of the	people.	7
8 He trusted in God, that he would de - - - - - - - - - - -	liv - er	him:	let him deliver him,.....	if he	will —	have him.	9
10 I have been left unto thee ever	since I was	born:	thou art my God even.....	from my	moth - er's	womb.	11
12 Many oxen are.....	come a -	bout me:	fat bulls of Basan close me...	in on	eve - ry	side.	13
14 I am poured out like water, and all my bones are.....	out of	joint:	my heart also in the midst of my body is.....	even like	melt - ing	wax.	15
16 For many dogs are.....	come a -	bout me:	and the council of the wicked	lay - eth	siege a -	gainst me.	17
18 They part my.....	garments a -	mong them:	and cast.....	lots up -	on my	vesture.	19
20 Deliver my soul.....	from the	sword:	my darling from the.....	pow - er	of the	dog.	21
22 I will declare thy Name un - -	to my	brethren:	in the midst of the congregation	will I	praise —	thee.	23
24 For he hath not despised nor abhorred the low estate.....	of the	poor:	he hath not hid his face from him; but when he called ..	un - to	him he	heard him.	25
26 The poor shall eat, ...	and be	satisfied:	they that seek after the LORD, shall praise him; your	heart shall	live for	ever.	27
28 For the kingdom.....	is the	LORD'S:	and he is the.....	Gov- ernor a -	mong the	people.	29
30 All they that go down into the dust shall.....	kneel be -	fore him:	and no man hath.....	quicken - ed	his own	soul.	31
32 They shall come, and the heavens shall declare his.....	right - eous-	ness:	unto a people that shall be born, ...	whom the	LORD hath	made.	

Dominus regit me.

2 He shall feed me in a	green —	pasture:	and lead me forth be - - -	side the	waters of	comfort.	3
4 Yea, though I walk through the valley of the shadow of death, I will	fear no	evil:	for thou art with me; thy rod and thy.....	staff —	com - fort	me.	5
6 But thy loving-kindness and mercy shall follow me all the days	of my	life:	and I will dwell in the house.	of the	LORD for	ever.	

The Fifth Day.

Psalm XXIV.

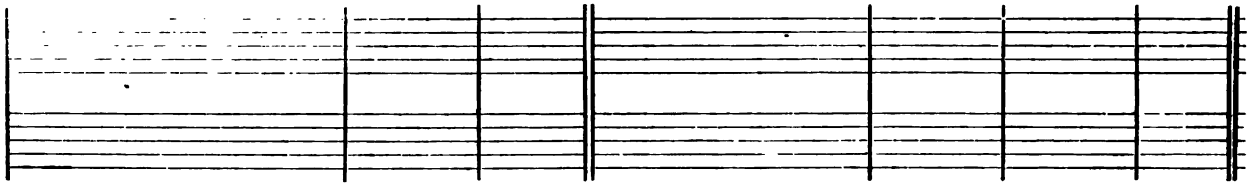

1	THE earth is the Lord's, and all that	there -	in	is:	the compass of the world, and.	they	that	dwell there-	in. 2
3	Who shall ascend into the hill	of	the	Lord:	or who shall rise up	in	his	ho - ly	place? 4
5	He shall receive the blessing	from	the	Lord:	and righteousness from the	God	of	his sal -	vation. 6
7	Lift up your heads, O ye gates; and be ye lift up, ye ever - - -	last -	ing	doors:	and the King of	glo -	ry	shall come	in. 8
9	Lift up your heads, O ye gates; and be ye lift up, ye ever - - -	last -	ing	doors:	and the King of	glo -	ry	shall come	in. 10

Psalm XXV.

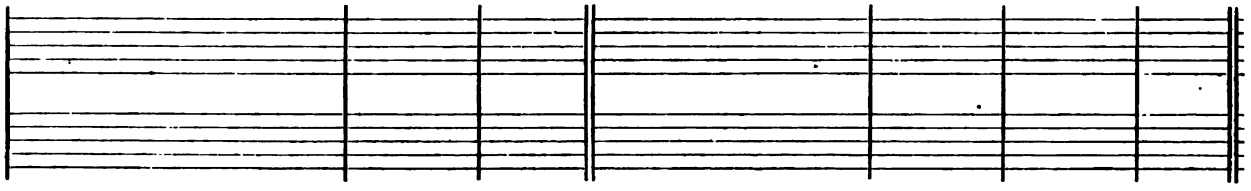

1	UNTO thee, O Lord, will I lift up my soul; my God, I have put my	trust	in	thee:	O let me not be confounded, neither let mine enemies	tri -	umph	o - ver	me. 2
3	Shew me thy	ways,	O	Lord:	and	teach	—	me thy	paths. 4
5	Call to remembrance, O Lord, thy	ten -	der	mercies:	and thy loving-kindnesses, which	have	been	ever of	old. 6
7	Gracious and righteous	is	the	Lord:	therefore will he teach	sin -	ners	in the	way. 8
9	All the paths of the Lord are	mercy	and	truth:	unto such as keep his	cove -	nant	and his	testi-monies. 10
11	What man is he that	feareth	the	Lord:	him shall he teach in the	way	that	he shall	choose. 12
13	The secret of the Lord is among	them	that	fear him:	and he will	shew	—	them his	covenant. 14
15	Turn thee unto me, and have	mercy	up -	on me:	for I am	deso -	late	and in	misery. 16
17	Look upon my adversity	and	—	misery:	and for - - - - - - -	give	me	all my	sin. 18
19	O keep my soul,	and	de -	liver me:	let me not be confounded, for I have	put	my	trust in	thee. 20
21	Deliver Israel,	O	—	God:	out of	all	—	his —	troubles.

Psalm XXVI.

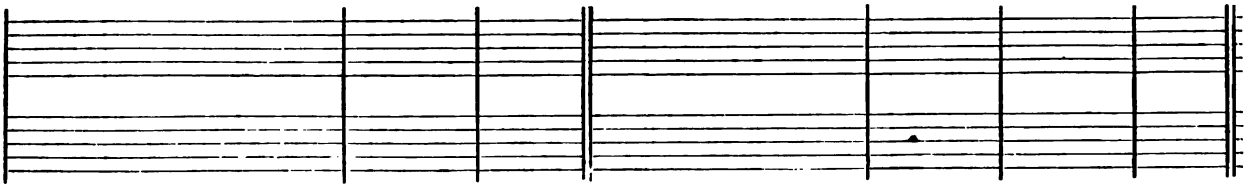

1	BE thou my Judge, O Lord, for I have	walk -	ed	innocently:	my trust hath been also in the Lord,	there -	fore	shall I not	fall. 2
3	For thy loving-kindness is ever be-	fore	mine	eyes:	and I will	walk	—	in thy	truth. 4
5	I have hated the congregation	of	the	wicked:	and will not	sit	a -	mong the un-	godly. 6
7	That I may shew the voice of	thanks -	—	giving:	and tell of	all	thy	won - drous	works. 8
9	O shut not up my soul	with	the	sinners:	nor my life	with	the	blood - —	thirsty: 10
11	But as for me, I will	walk	—	innocently:	O deliver me, and be	merci -	ful	un - to	me. 12

Morning Prayer.

Domini est terra.

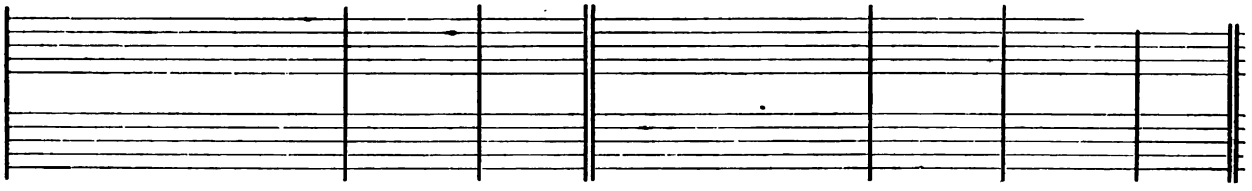

2 For he hath founded it up - - -	on	the	seas:	and prepared	it	up -	on the	floods.	3
4 Even he that hath clean hands, and a.....	pure	—	heart:	and that hath not lift up his mind unto vanity, nor	sworn	to de-	ceive his	neighbour.	5
6 This is the generation of.....	them	that	seek him:	even of them that	seek	thy	face, O	Jacob.	7
8 Who is the	King	of	glory?	It is the LORD strong and mighty, even the	LORD	—	mighty in	battle.	9
10 Who is the	King	of	glory?	Even the LORD of hosts, ...	he	is the	King of	glory.	

Ad te, Domine, levavi.

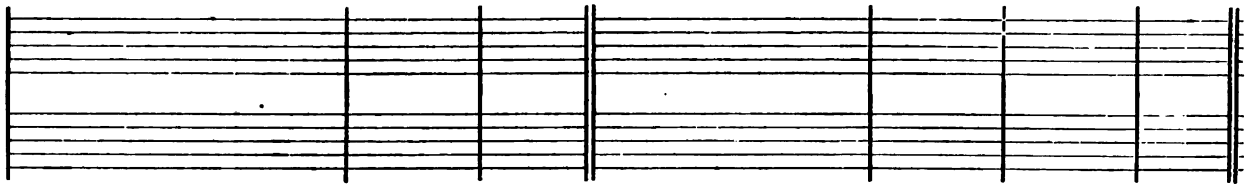

2 For all they that hope in thee shall not.....	be	a -	shamed:	but such as transgress without a cause	shall	be	put to	con - fusion.	3
4 Lead me forth in thy.....	truth,	and	learn me:	for thou art the God of my salvation; in thee hath been my.....	hope	—	all the	day long.	5
6 O remember not the sins and offences	of	my	youth:	but according to thy mercy think thou upon me, O....	LORD,	—	for	thy goodness.	7
8 Them that are meek shall he.....	guide	in	judgment:	and such as are gentle, ...	them	shall he	learn	his way.	9
10 For thy Name's sake,.....	O	—	LORD:	be merciful unto my	sin,	for	it	is great.	11
12 His soul shall	dwell	at	ease:	and his	seed	shall in-	herit	the land.	13
14 Mine eyes are ever looking un- -	to	the	LORD:	for he shall pluck my	feet	out	of	the net.	15
16 The sorrows of my heart	are	en -	larged:	O bring thou me.....	out	—	of	my troubles.	17
18 Consider mine enemies, how.....	many	they	are:	and they bear a	tyran -	nous	hate	a - gainst me.	19
20 Let perfectness and righteousness	wait	up -	on me:	for my.....	hope	hath	been	in thee.	21

Judica me, Domine.

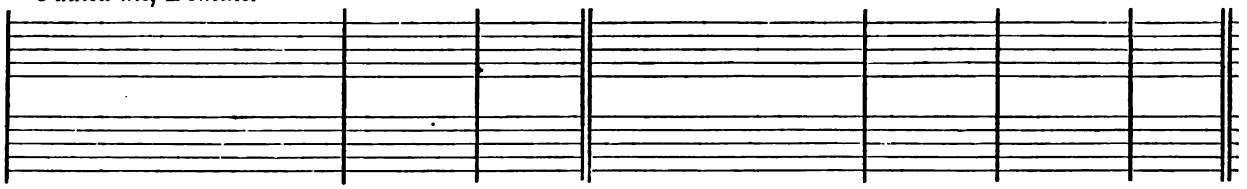

2 Examine me, O.....	LORD	and	prove me:	try out my	reins	—	and	my heart.	3
4 I have not dwelt with.....	vain	—	persons:	neither will I have	fellow -	ship	with the	de - ceitful.	5
6 I will wash my hands in innocency,	O	—	LORD:	and so will I.....	go	—	to	thine altar:	7
8 LORD, I have loved the habitation..	of	thy	house:	and the place	where	thine	hon -	our dwelleth.	9
10 In whose	hands	is	wickedness:	and their right	hand	is	full	of gifts.	11
12 My foot.....	stand -	eth	right:	I will praise the.....	LORD	in the	con -	gre - gations.	

The Fifth Day.

Psalm XXVII.

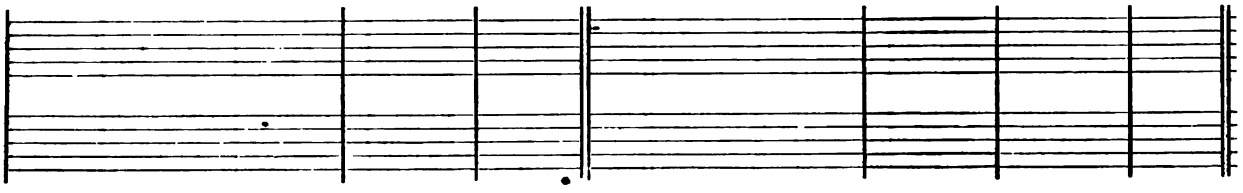

1	THE LORD is my light and my salvation; whom then	shall	I	fear:	the LORD is the strength of my life; of whom then....	shall	I	be	a - fraid?	2
3	Though a host of men were laid against me, yet shall not my.....	heart	be a -	fraid:	and though there rose up war against me, yet will I..	put	my	trust	in him.	4
5	For in the time of trouble he shall hide me	in	his	tabernacle:	yea, in the secret place of his dwelling shall he hide me, and set me up up - -	on	a	rock	of stone.	6
7	Therefore will I offer in his dwelling an oblation, ...	with	great	gladness:	I will sing and speak.....	prais - es	unto	the	LORD.	8
9	My heart hath talked of thee, ...	Seek	ye my	face:	Thy face,.....	LORD, —	will	I	seek.	10
11	Thou hast	been	my	succour:	leave me not, neither forsake me, O	God	of	my	sal - vation.	12
13	Teach me thy	way,	O	LORD:	and lead me in the right way, be - - - - - - -	cause —	of	mine	enemies.	14
15	I should	utterly	have	fainted:	but that I believe verily to see the goodness of the LORD	in	the	land	of the living.	16

Psalm XXVIII.

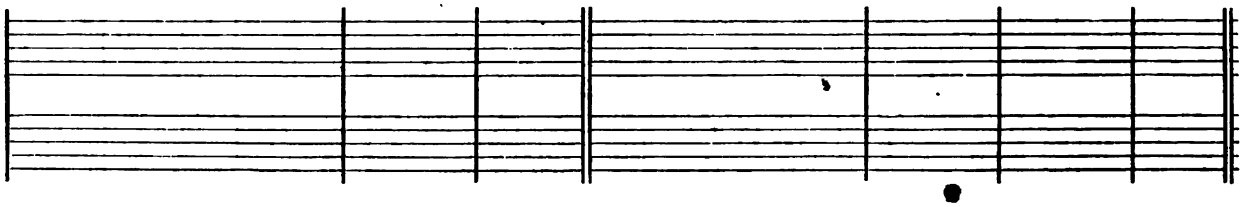

1	UNTO thee will I cry, O	LORD,	my	strength:	think no scorn of me; lest, if thou make as though thou hearest not, I become like them that go.....	down	in -	to	the pit.	2
3	O pluck me not away, neither destroy me with the ungodly and ..	wick - ed		doers:	which speak friendly to their neighbours, but imagine....	mis - chief		in	their hearts.	4
5	Recompense them after the work ..	of	their	hands:	pay them	that	they	have	de - served.	6
7	Praised	be	the	LORD:	for he hath heard the voice...	of	my	humble	pe - titions.	8
9	The LORD	is	my	strength:	and he is the wholesome de-	fence	of	his	A - nointed.	10

Evening Prayer.

Dominus illuminatio.

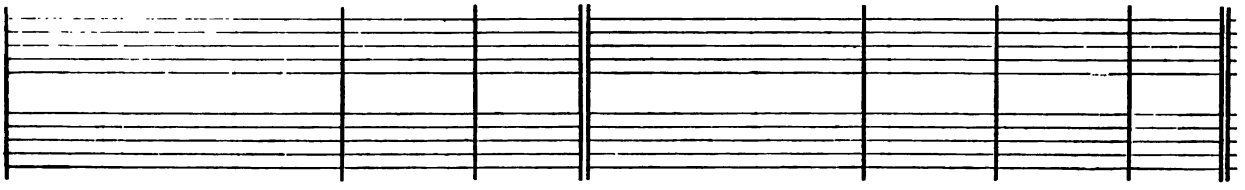

2 When the wicked, even mine enemies and my foes, came upon me to eat	up	my	flesh:	they	stum -	—	bled	and	fell. 3
4 One thing have I desired of the Lord, which I	will	re -	quire:	even that I may dwell in the house of the Lord all the days of my life, to behold the fair beauty of the Lord,	and	to	visit	his	temple. 5
6 And now shall he lift	up	mine	head:	above mine	ene -	mies	round	a -	bout me. 7
8 Hearken unto my voice, O Lord, when I	cry	unto	thee:	have mercy up - - - - -	on	me,	and	—	hear me. 9
10 O hide not thou thy	face	from	me:	nor cast thy servant a - -	way	—	in	dis -	pleasure. 11
12 When my father and my	mother	for -	sake me:	the	Lord	—	taketh	me	up. 13
14 Deliver me not over into the will	of	mine	adversaries:	for there are false witnesses risen up against me, and	such	—	as	speak	wrong. 15
16 O tarry thou the	Lord's	—	leisure:	be strong, and he shall comfort thine heart; and put	thou	thy	trust	in the	Lord.

Ad te, Domine.

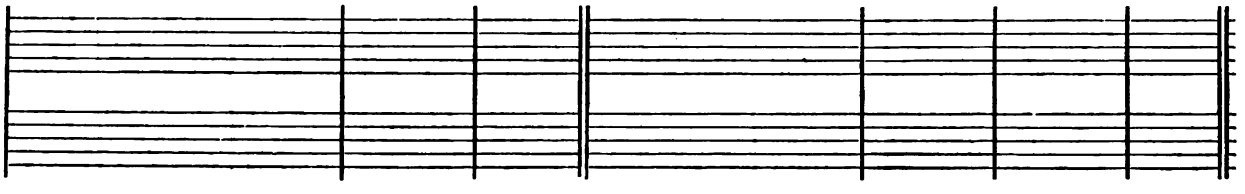

2 Hear the voice of my humble petitions, when I	cry	unto	thee:	when I hold up my hands towards the mercy-seat	of	thy	ho -	ly	temple. 3
4 Reward them according	to	their	deeds:	and according to the wickedness	of	their	own	in -	ventions. 5
6 For they regard not in their mind the works of the Lord, nor the operation	of	his	hands:	therefore shall he break them down, and	not	—	build	them	up. 7
8 The Lord is my strength, and my shield; my heart hath trusted in him, and	I	am	helped:	therefore my heart danceth for joy, and in my	song	—	will	I	praise him. 9
10 O save thy people, and give thy blessing unto	thine	in -	heritance:	feed them, and	set	them	up	for	ever.

Psalm XXIX.

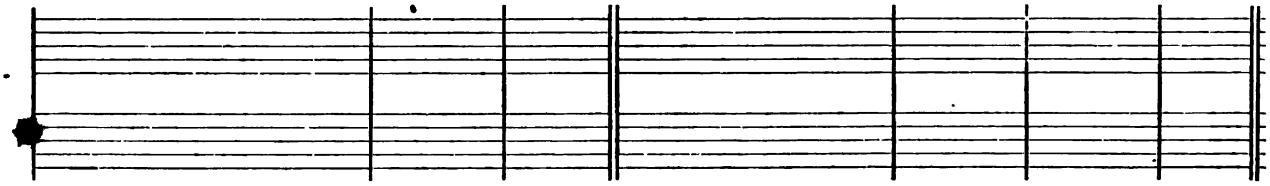

1	BRING unto the Lord, O ye mighty, bring young rams un-	to the	Lord:	ascribe unto the	Lord —	worship and	strength.	2
3	It is the Lord that com - - - -	mandeth the	waters:	it is the glorious.....	God that	maketh the	thunder.	4
5	The voice of the Lord breaketh the	ce - dar -	trees:	yea, the Lord.....	breaketh the	cedars of	Libanus.	6
7	The voice of the Lord divideth the flames of fire; the voice of the Lord	shaketh the	wilderness:	yea, the Lord shaketh the ...	wil - der -	ness of	Cadea.	8
9	The Lord sitteth above the.....	wa - ter -	flood:	and the Lord re - - - -	maineth a	King for	ever.	10

The Sixth Day.

Psalm XXX.

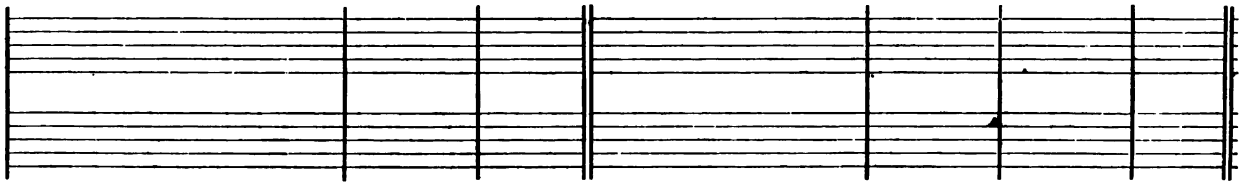

1	I WILL magnify thee, O Lord; for thou hast.....	set me	up:	and not made my	foes to	tri - umph	over me.	2
3	Thou, Lord, hast brought my soul..	out of	hell:	thou hast kept my life from them that go.....	down —	to the	pit.	4
5	For his wrath endureth but the twinkling of an eye, and in his...	pleasure is	life:	heaviness may endure for a night, but joy	com - eth	in the	morning.	6
7	Thou didst turn thy.....	face from	me:	and.....	I was	trou - —	bled.	8
9	What profit is there.....	in my	blood:	when I go	down —	to the	pit?	10
11	Hear, O Lord, and have.....	mercy up -	on me:	Lord,.....	be —	thou my	helper.	12
13	Therefore shall every good man sing of thy praise.....	with - out	ceasing:	O my God, I will give thanks.	un - to	thee for	ever.	

Psalm XXXI.

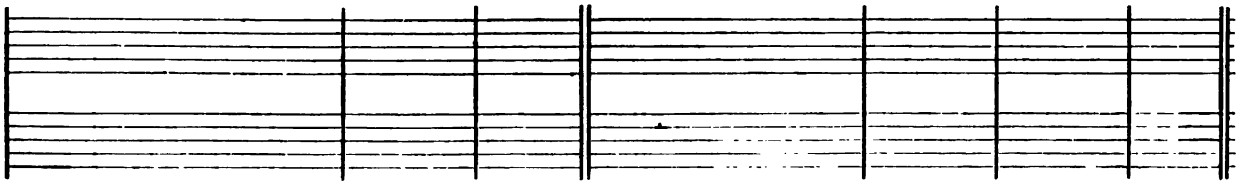

1	IN thee, O Lord, have I.....	put my	trust:	let me never be put to confusion; de - - - - - -	liver me	in thy	righteousness.	2
3	And be thou my strong rock, and house	of de -	fence:	that	thou —	may - est	save me.	4
5	Draw me out of the net that they have laid privily	for —	me:	for	thou —	art my	strength.	6

Afferte Domino.

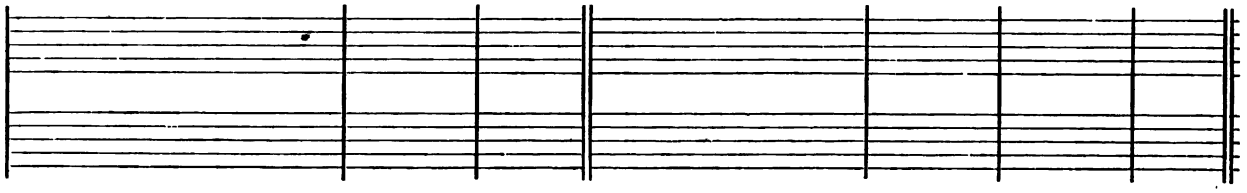

2 Give the LORD the honour due un-	to	his	Name:	worship the.....	LORD	with	ho - ly	worship. 3
4 It is the LORD that ruleth the sea; the voice of the LORD is mighty in	op - er -		ation:	the voice of the LORD	is	a	glo - rious	voice. 5
6 He maketh them also to	skip	like a	calf:	Libanus also, and Sirion,.....	like	a	young —	unicorn. 7
8 The voice of the LORD maketh the hinds to bring forth young, and discovereth	the	thick	bushes:	in his temple doth every man.	speak	—	of his	honour. 9
10 The LORD shall give strength un -	to	his	people:	the Lord shall give his.....	people	the	blessing of	peace.

Morning Prayer.

Exaltabo te, Domine.

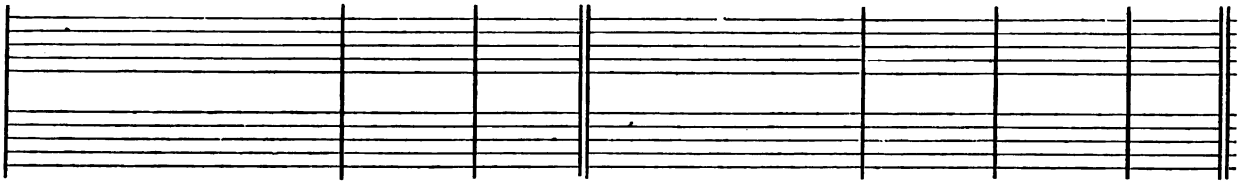

2 O LORD, my God, I cried.....	un -	to	thee:	and.....	thou	hast	heal - ed	me. 3
4 Sing praises unto the LORD, O ye ..	saints	of	his:	and give thanks unto him, for a re - - - - - - -	mem -	brance	of his	holiness. 5
6 And in my prosperity I said, I shall never	be	re -	moved:	thou, LORD, of thy goodness, hast	made	my	hill so	strong. 7
8 Then cried I unto.....	thee,	O	LORD:	and gat me	to	my	LORD right	humbly. 9
10 Shall the dust give thanks	un -	to	thee:	or shall	it	de -	clare thy	truth? 11
12 Thou hast turned my heaviness	in -	to	joy:	thou hast put off my sack-cloth, and.....	gird	- ed	me with	gladness. 13

In te, Domine, speravi.

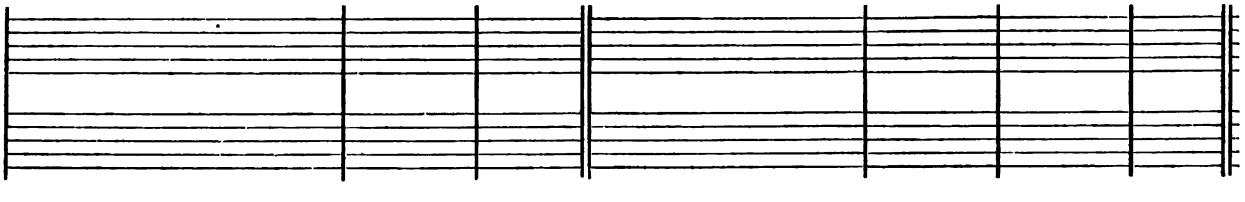

2 Bow down thine	ear	to	me:	make	haste	—	to de -	liver me. 3
4 For thou art my strong rock, ...	and	my	castle:	be thou also my guide, and lead me	for	thy	Name's —	sake. 5
6 Into thy hands I com - - - -	mend	my	spirit:	for thou hast redeemed me, O.	LORD,	thou	God of	truth. 7

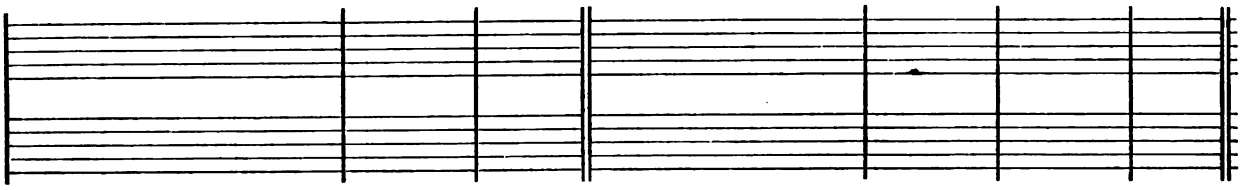

7 I have hated them that hold of super - - - - - - - - - -	sti - tious	vanities:	and my	trust hath	been in the	Lord.	8
9 Thou hast not shut me up into the hand	of the	enemy:	but hast set my feet	in a	large —	room.	10
11 For my life is waxen	old with	heaviness:	and my	years —	with —	mourning.	12
13 I became a reproof among all mine enemies, but especially a - -	mong my	neighbours:	and they of mine acquaintance were afraid of me; and they that did see me without, con - - - - -	veyed them -	selves —	from me.	14
15 For I have heard the blasphemy ...	of the	multitude:	and fear is on every side; while they conspire together against me, and take their counsel to	take a -	way my	life.	16
17 My time is in thy hand; deliver me from the hand.....	of mine	enemies:	and from	them that	perse - cute	me.	18
19 Let me not be confounded, O Lord, for I have	called up -	on thee:	let the ungodly be put to confusion, and be put to....	si - lence	in the	grave.	20
21 O how plentiful is thy goodness, which thou hast laid up for	them that	fear thee:	and that thou hast prepared for them that put their trust in thee, even be - - - -	fore the	sons of	men!	22
23 Thanks	be to the	Lord:	for he hath showed me marvellous great kindness	in a	strong —	city.	24
25 Nevertheless, thou heardest the voice	of my	prayer:	when I.....	cried —	un - to	thee.	26
27 Be strong, and he shall es - - -	tablish your	heart:	all ye that put your.....	trust —	in the	Lord.	

The Sixth Day.

Psalm XXXII.

1 BLESSED is he whose unrighteousness.....	is for -	given:	and	whose —	sin is	covered.	2
3 For whilst I	held my	tongue:	my bones consumed away....	through my	daily com -	plaining.	4
5 I will acknowledge my sin.....	un - to	thee:	and mine unrighteousness....	have I	not —	hid.	6
7 For this shall every one that is godly make his prayer unto thee, in a time when thou	mayest be	found:	but in the great water-floods .	they shall	not come	nigh him.	8
9 I will inform thee, and teach thee in the way wherein	thou shalt	go:	and I will.	guide thee	with mine	eye.	10
11 Great plagues remain	for the un-	godly:	but whoso putteth his trust in the Lord, mercy embraceth	him on	eve - ry	side.	12

8 I will be glad, and rejoice.....	in	thy	mercy:	for thou hast considered my trouble, and hast known my	soul —	in - ad -	versities.	9
10 Have mercy upon me, O LORD, for .	I am	in	trouble:	and mine eye is consumed for very heaviness; yea, my	soul —	and my	body.	11
12 My strength faileth me, because of .	mine	in -	iquity:	and my	bones —	are con -	sumed.	13
14 I am clean forgotten as a dead man.	out	of	mind:	I am become	like a	bro - ken	vessel.	15
16 But my hope hath been in	thee,	O	LORD:	I have said	Thou —	art my	God.	17
18 Show thy servant the light.....	of	thy	countenance:	and save me	for thy	mer - cy's	sake.	19
20 Let the lying lips be	put	to	silence:	which cruelly, disdainfully, and despitefully	speak a -	gainst the	righteous.	21
22 Thou shalt hide them privily by thine own presence from the pro-	voking	of	all men:	thou shalt keep them secretly in thy tabernacle	from the	strife of	tongues.	23
24 And when I made	haste,	I	said:	I am cast out of the	sight —	of thine	eyes.	25
26 O love the LORD, all	ye	his	saints:	for the LORD preserveth them that are faithful, and plentiously re- - - - - - -	wardeth the	proud —	doer.	27

Evening Prayer.

Beati, quorum.

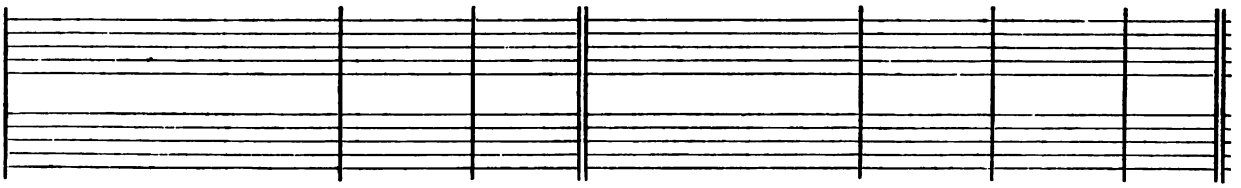

2 Blessed is the man unto whom the LORD im- - - - - - - - -	puteth	no	sin:	and in whose	spirit	there is	no	guile.	3
4 For thy hand is heavy upon me....	day	and	night:	and my moisture is	like	the drought	in	summer.	5
6 I said, I will confess my sins un -	to	the	LORD:	and so thou forgavest the	wicked -	ness of	my	sin.	7
8 Thou art a place to hide me in; thou shalt preserve	me	from	trouble:	thou shalt compass me about with.....	songs —	of de -	liverance.		9
10 Be ye not like to horse and mule, which have.....	no	under -	standing:	whose mouths must be held with bit and bridle,.....	lest	they fall	up -	on thee.	11
12 Be glad, O ye righteous, and re -	joice	in the	LORD:	and be joyful, all	ye	that are true	of	heart.	

Psalm XXXIII.

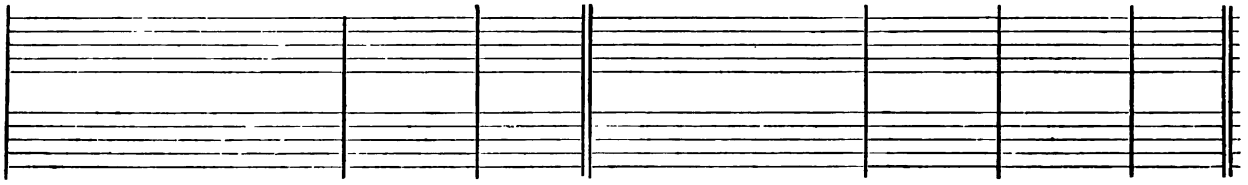

1	REJOICE in the Lord, ...	O	ye	righteous:	for it becometh well the	just	—	to be	thankful. 2
3	Sing unto the Lord a.....	new	—	song:	sing praises lustily unto him..	with	a	good —	courage. 4
5	He loveth righteousness.....	and	—	judgment:	the earth is full of the.....	good -	ness	of the	Lord. 6
7	He gathereth the waters of the sea together, as it were up- - - -	on	an	heap:	and layeth up the deep, as...	in	a	treas - ure	house. 8
9	For he spake, and.....	it	was	done:	he commanded,.....	and	—	it stood	fast. 10
11	The counsel of the Lord shall en -	dure	for	ever:	and the thoughts of his heart from gener- - - - - -	a -	tion to	gen - er -	ation. 12
13	The Lord looked down from heaven, and beheld all the	children	of	men:	from the habitation of his dwelling he considereth all.	them	that	dwell on the	earth. 14
15	There is no king that can be saved by the multitude	of	an	host:	neither is any mighty man de - - - - - - - - -	liv -	ered	by much	strength. 16
17	Behold, the eye of the Lord is upon	them	that	fear him:	and upon them that put their.	trust	—	in his	mercy: 18
19	Our soul hath patiently tarried	for	the	Lord:	for he is our	help	—	and our	shield. 20
21	Let thy merciful kindness, O Lord,.	be	up -	on us:	like as we do	put	our	trust in	thee.

Psalm XXXIV.

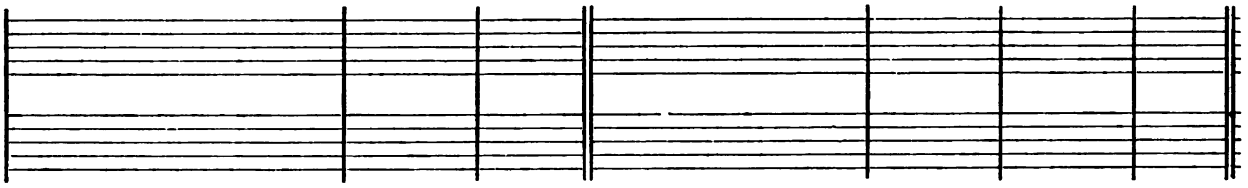

1	I WILL alway give thanks un -	to	the	Lord:	his praise shall	ever	be	in my	mouth. 2
3	O praise the	Lord	with	me:	and let us magni - - - -	fy	his	Name to -	gether. 4
5	They had an eye unto him,.....	and	were	lightened:	and their.....	faces	were	not a -	shamed. 6
7	The angel of the Lord tarrieth round about	them	that	fear him:	and do - - - - - - -	liv -	—	er - eth	them. 8
9	O fear the Lord, ye that.....	are	his	saints:	for they that.....	fear	him	lack —	nothing. 10
11	Come, ye children, and hearken....	un -	to	me:	I will teach you the.....	fear	—	of the	Lord. 12
13	Keep thy.....	tongue	from	evil:	and thy	lips,	that / they	speak no	guile. 14
15	The eyes of the Lord are	over	the	righteous:	and his ears are	open	un -	to their	prayers. 16
17	The righteous cry, and the Lord ...	hear -	eth	them:	and delivereth them	out	of	all their	troubles. 18
19	Great are the troubles.....	of	the	righteous:	but the Lord de - - - -	livereth	him	out of	all. 20
21	But misfortune shall	slay	the un -	godly:	and they that hate the	right -	eous	shall be	desolate. 22

Exultate, justi.

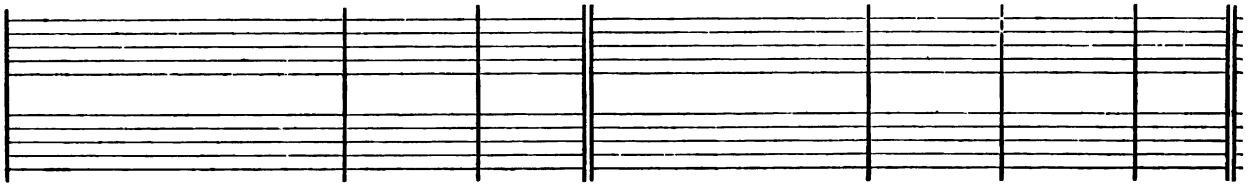

2 Praise the	LORD	with	harp:	sing praises unto him with the lute, and.....	instru - ment	of	ten	strings.	3
4 For the word of the	LORD	is	true:	and	all his	works	are	faithful.	5
6 By the word of the LORD were the..	heavens	—	made:	and all the hosts of them	by the	breath	of his	mouth.	7
8 Let all the earth	fear	the	LORD:	stand in awe of him, all	ye that	dwell	in the	world.	9
10 The LORD bringeth the counsel of the	heathen	to	nought:	and maketh the devices of the people to be of none effect, and casteth.....	out the	counsels	of	princes.	11
12 Blessed are the people whose God is the.....	Lord	JE -	HOVAH:	and blessed are the folk that he hath chosen to.....	him to	be	his in -	heritance.	13
14 He fashioneth all the.....	hearts	of	them:	and under - - - - - -	stand - eth	all	their	works.	15
16 A horse is counted but a vain thing to	save	a	man:	neither shall he deliver any man.....	by his	great	—	strength.	17
18 To deliver their	soul	from	death:	and to feed them	in the	time	of	dearth.	19
20 For our heart shall re - - - -	joice	in	him:	because we have hoped.....	in his	ho -	ly	Name.	21

Benedicam Domino.

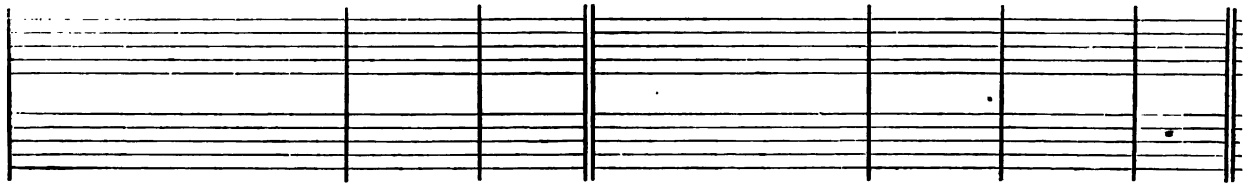

2 My soul shall make her boast.....	in	the	LORD:	the humble shall	hear there -	of	and be	glad.	3
4 I sought the LORD,.....	and	he	heard me:	yea, he delivered me	out of	all	my	fear.	5
6 Lo, the poor crieth, and the LORD ..	hear -	eth	him:	yea, and saveth him.....	out of	all	his	troubles.	7
8 O taste, and see, how gracious the..	LORD	—	is:	blessed is the	man that	trust -	eth	in him.	9
10 The lions do lack, and.....	suf -	fer	hunger:	but they who seek the LORD shall want no manner of...	thing —	that	is	good.	11
12 What man is he that.....	lusteth	to	live:	and would.....	fain see	good	—	days?	
14 Eschew evil,.....	and	do	good:	seek	peace, —	and	en -	sue it.	15
16 The countenance of the LORD is against them.....	that	do	evil:	to root out the remembrance..	of them	from	the	earth.	17
18 The LORD is nigh unto them that are of a.....	con -	trite	heart:	and will save such as be.....	of an	hum -	ble	spirit.	19
20 He keepeth.....	all	his	bones:	so that not	one of	them	is	broken.	21
22 The LORD delivereth the souls.....	of	his	servants:	and all they that put their trust in	him shall	not	be	destitute.	

The Seventh Day.

Psalm XXXV.

1	PLEAD thou my cause, O Lord, with them that.....	strive with	me:	and fight thou against.....	them that	fight a-gainst	me.	2
3	Bring forth the spear, and stop the way against them that.....	perse-cute	me:	say unto my soul.....	I am	thy sal-	vation.	4
5	Let them be as the dust be- - -	fore the	wind:	and the angel of the.....	Lord —	scatter-ing	them.	6
7	For they have privily laid their net to destroy me with - - - - -	out a	cause:	yea, even without a cause have they.....	made a	pit for my	soul.	8
9	And, my soul, be joyful.....	in the	Lord:	it shall re- - - - - - -	joice in	his sal-	vation.	10
11	False witnesses.....	did rise	up:	they laid to my charge.....	things that	I knew	not.	12
13	Nevertheless, when they were sick, I put on sackcloth, and humbled my	soul with	fasting:	and my prayer shall turn....	in - to	mine own	bosom.	14
15	But in mine adversity they rejoiced, and gathered them - - - - -	selves to -	gether:	yea, the very abjects came together against me unawares, making mouths.....	at me, and	ceas - ed	not.	16
17	Lord, how long wilt thou.....	look up-on	this:	O deliver my soul from the calamities which they bring on me, and my.....	dar - ling	from the	lions.	18
19	O let not them that are mine enemies triumph over.....	me un -	godly:	neither let them wink with their eyes, that.....	hate me with-	out a	cause.	20
21	They gaped upon me with their...	mouths, and	said:	Fie on thee! fie on thee! we.	saw it	with our	eyes.	22
23	Awake, and stand up to.....	judge my	quarrel:	avenge thou my cause, my...	God —	and my	Lord.	24
25	Let them not say in their hearts, There! there! so.....	would we	have it:	neither let them.....	say, We	have de-	voured him.	26
27	Let them be glad and rejoice, that favour my.....	right-eous	dealing:	yea, let them say alway, Blessed be the Lord, who hath pleasure in the pros-	peri - ty	of his	servant.	28

Psalm XXXVI.

1	MY heart showeth me the wickedness of.....	the un-	godly:	that there is no fear of.....	God be-	fore his	eyes.	2
3	The words of his mouth are unrighteous and.....	full of de-	ceit:	he hath left off to behave himself.....	wise - ly,	and to do	good.	4
5	Thy mercy, O Lord, reacheth un-	to the	heavens:	and thy faithfulness.....	un - —	to the	clouds.	6
7	Thou, Lord, shalt save both man and beast; how excellent is thy	mercy, O	God:	and the children of men shall put their trust under the...	shad - ow	of thy	wings.	8
9	For with thee is the.....	well of	life:	and in thy.....	light shall	we see	light.	10
11	O let not the foot of pride.....	come a-	gainst me:	and let not the hand of the un-	god - ly	cast me	down.	12

Morning Prayer.

Judica me, Domine.

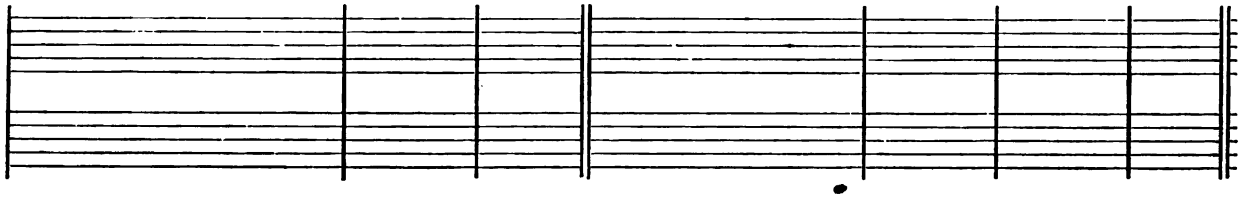

2 Lay hand upon the.....	shield and	buckler:	and.....	stand —	up to	help me.	3
4 Let them be confounded, and put to shame, that seek.....	after my	soul:	let them be turned back, and brought to confusion, that im - - - - - - -	a - gine	mis - chief	for me.	5
6 Let their way be.....	dark and	slippery:	and let the angel of the	LORD —	perse - cute	them.	7
8 Let a sudden destruction come upon him unawares, and his net that he hath laid privily.....	catch him -	self:	that he may fall.....	in - to	his own	mischief.	9
10 All my bones shall say, LORD, who is like unto thee, who deliverest the poor from him that.....	is too	strong for him:	yea, the poor, and him that is in misery, ...	from —	him that	spoileth him!	11
12 They rewarded me	evil for	good:	to the great dis- - - - -	com - fort	of my	soul.	13
14 I behaved myself as though it had been my friend.....	or my	brother:	I went heavily, as one that...	mourn - eth	for his	mother.	15
16 With the flatterers were.....	bus - y	mockers:	who gnashed up - - - -	on me	with their	teeth.	17
18 So will I give thee thanks in the great	con - gre -	gation:	I will praise	thee a -	mong much	people.	19
20 And why? their communing is	not for	peace:	but they imagine deceitful words against them that are	qui - et	in the	land.	21
22 This thou hast	seen, O	LORD:	hold not thy tongue then; go not	far from	me, O	Lord.	23
24 Judge me, O LORD my God, according	to thy	righte-ousness:	and let them not	tri - umph	o - ver	me.	25
26 Let them be put to confusion and shame together, that rejoice	at my	trouble:	let them be clothed with re-buke and dishonour, that...	boast them -	selves a -	gainst me.	27
28 And as for my tongue, it shall be talking.....	of thy	righte-ousness:	and of thy.....	praise, —	all the day	long.	

Dixit injustus.

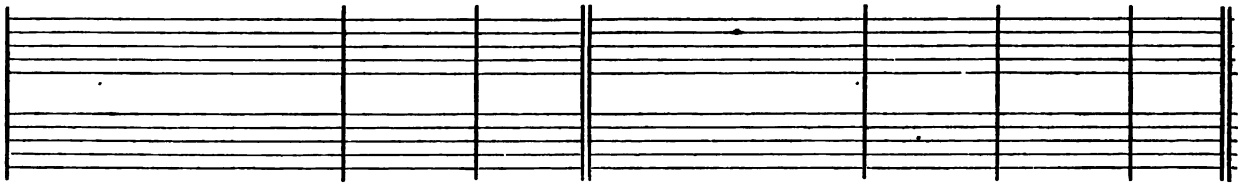

2 For he flattereth himself in.....	his own	sight:	until his abominable.....	sin be	found —	out.	3
4 He imagineth mischief upon his bed, and hath set himself in	no good	way:	neither doth he abhor	any thing	that is	evil.	5
6 Thy righteousness standeth like the	strong —	mountains:	thy judgments are	like the	great —	deep.	7
8 They shall be satisfied with the plenteousness	of thy	house:	and thou shalt give them drink of thy pleasures, as..	out —	of the	river.	9
10 O continue forth thy loving-kindness unto.....	them that	know thee:	and thy righteousness unto ...	them that are	true of	heart.	11
12 There are they fallen, all	that work	wickedness:	they are cast down, and shall.	not be	able to	stand.	

The Seventh Day.

PSALM XXXVII.

1 FRET not thyself because of	the	un -	godly:	neither be thou envious a -	gainst	the	e -	vil	doers. 2
3 Put thou thy trust in the LORD, and be	do -	ing	good:	dwell in the land, and verily..	thou	—	shalt	be	fed. 4
5 Commit thy way unto the LORD, and put thy	trust	in	him:	and.....	he	shall	bring it	to	pass. 6
7 Hold thee still in the LORD, and abide	pa- tient	-ly up-	on him:	but grieve not thyself at him whose way doth prosper, against the man that doeth.	af -	ter	e -	vil	counsels. 8
9 Wicked doers shall be.....	root -	ed	out:	and they that patiently abide the LORD, ...	those	shall in-	herit	the	land. 10
11 But the meek-spirited shall pos- -	sess	the	earth:	and shall be refreshed in the..	mul -	ti -	tude	of	peace. - 12
13 The LORD shall	laugh him	to	scorn:	for he hath	seen	that his	day	is	coming. 14
15 Their sword shall go through their.	own	—	heart:	and their.....	bow	—	shall	be	broken. 16
17 For the arms of the ungodly.....	shall	be	broken:	and the	LORD	up -	holdeth	the	righteous. 18
19 They shall not be confounded in the	peril -	ous	time:	and in the days of dearth	they	shall	have	e -	nough. 20
21 The ungodly borroweth, and payeth	not	a -	gain:	but the righteous is	mer -	ci -	ful	and	liberal. 22
23 The LORD ordereth a.....	good	man's	going:	and maketh his way ac- - -	cepta -	ble	to	him -	self. 24
25 I have been young, and	now	am	old:	and yet saw I never the righteous forsaken, nor his .	seed	—	beg- ging	their	bread. 26
27 Flee from evil, and do the thing....	that	is	good:	and.....	dwell	for	ev -	er -	more. 28
29 The unrighteous.....	shall	be	punished:	as for the seed of the un- godly, it.....	shall	be	root -	ed	out.. 30
31 The mouth of the righteous is ex- ercised.....	in	—	wisdom:	and his tongue	will	be	talking	of	judg- ment. 32
33 The ungodly.....	seeth	the	righteous:	and.....	seeketh	oc -	ca -	sion to	slay him. 34
35 Hope thou in the LORD, and keep his way, and he shall promote thee, that thou shalt pos- - - -	sess	the	land:	when the ungodly shall.....	per -	ish,	thou	shalt	see it. 36
37 I went by, and.....	lo,	he was	gone:	I sought him, but his place could	no	—	where	be	found. 38
39 As for the transgressors, they shall.	perish	to -	gether:	and the end of the ungodly is, they shall be	root -	ed	out	at the	last. 40

Evening Prayer.

Noli æmulari.

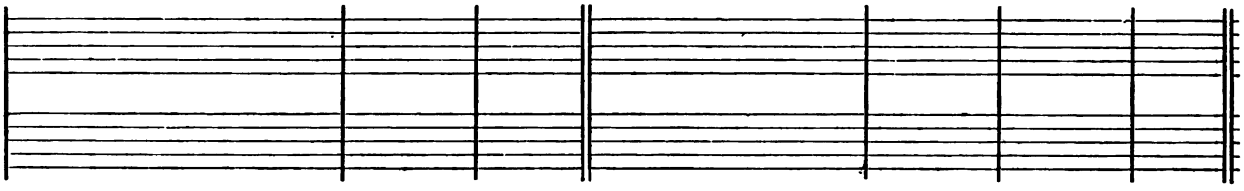

2 For they shall soon be cut down ...	like	the	grass:	and be withered	e -	ven	as the green	herb.	3
4 Delight thou	in	the	LORD:	and he shall	{give / thee}	thy	heart's de -	sire.	5
6 He shall make thy righteousness as clear	as	the	light:	and thy just	deal -	ing	as the	noon-day.	7
8 Leave off from wrath, and let	go	dis -	pleasure:	{fret not thyself, else shalt thou be .....}	mov -	ed	to do	evil.	9
10 Yet a little while, and the ungodly shall be	clean	—	gone:	{thou shalt look after his place, and .....}	he	shall	be a -	way.	11
12 The ungodly seeketh counsel a- -	gainst	the	just:	and gnasheth up - - - -	on	him	with his	teeth.	13
14 The ungodly have drawn out the sword, and have	bent	their	bow:	{to cast down the poor and needy, and to slay such as are of a .....}	right	—	con - ver -	sation.	15
16 A small thing that the	right -	eous	hath:	is better than great	riches	of	the un -	godly.	17
18 The LORD knoweth the days	of	the	godly:	and their inheritance	shall	en -	dure for	ever.	19
20 As for the ungodly, they shall perish, and the enemies of the LORD shall consume as the	fat	of	lambs:	yea, even as the smoke shall..	they	con -	sume a -	way.	21
22 Such as are blessed of God, shall pos- - - - - - - - - - -	sess	the	land:	{and they that are cursed of him, ...}	shall	be	root - ed	out.	23
24 Though he fall, he shall not be.....	cast	a -	way:	for the LORD up - - - -	holdeth	him	with his	hand.	25
26 The righteous is ever merciful,.....	and	—	lendeth:	and.....	his	—	seed is	blessed.	27
28 For the LORD loveth the thing.....	that	is	right:	{he forsaketh not his that be godly, but they.....}	are	pre -	served for	ever.	29
30 The righteous shall in- - - - -	herit	the	land:	and.....	dwell	there-	in for	ever.	31
32 The law of his God is	in	his	heart:	and his.....	go -	ings	shall not	slide.	33
34 The LORD will not leave him.....	in	his	hand:	nor con - - - - - - -	demn	him	when he is	judged.	35
36 I myself have seen the ungodly in..	great	—	power:	and flourishing	like	a	green bay -	tree.	37
38 Keep innocency, and take heed unto the thing.....	that	is	right:	for that shall bring a man	peace	—	at the	last.	39
40 But the salvation of the righteous cometh.....	of	the	LORD:	who is also their strength	in	the	time of	trouble.	41
41 And the LORD shall stand.....	{by / them}	and	save them:	{he shall deliver them from the ungodly, and shall save them, because they .....}	put	their	trust in	him.	

The Eighth Day.

Psalm XXXVIII.

1	PUT me not to rebuke, O Lord, .	in	thine	anger:	neither chasten me	in	thy	heavy dis -	pleasure. 2
3	There is no health in my flesh, because of	thy	dis -	pleasure:	neither is there any rest in my bones, by	rea -	son	of my	sins 4
5	My wounds stink, and	are	cor -	rupt:	through my	fool -	—	ish- —	ness. 6
7	For my loins are filled with a	sore	dis -	ease:	and there is no	whole	part	in my	body. 8
9	Lord, thou knowest all	my	de -	sire:	and my groaning	is	not	hid from	thee. 10
11	My lovers and my neighbours did stand looking up - - - - - -	on	my	trouble:	and my	kins -	men	stood a - far	off. 12
13	As for me, I was like a	deaf man,	and	heard not:	and as one that is dumb, who.	doth	not	open his	mouth. 14
15	For in thee, O Lord, have I	put	my	trust:	thou shalt answer for me, ...	O	—	Lord my	God. 16
17	And I truly am set	in	the	plague:	and my heaviness is	ev -	er	in my	sight. 18
19	But mine enemies live, ...	and	are	mighty:	and they that hate me wrongfully	are	—	many in	number. 20
21	Forsake me not, O	Lord,	my	God:	be not	thou	—	far —	from me. 22

Psalm XXXIX.

1	I SAID, I will take heed	to	my	ways:	that I of - - - - - - -	fend	not	in my	tongue. 2
3	I held my tongue, and	spake	—	nothing:	I kept silence, yea, even from good words; but it was	pain	and	grief to	me. 4
5	Lord, let me know my end, and the number	of	my	days:	that I may be certified how ..	long	I	have to	live. 6
7	For man walketh in a vain shadow, and disquieteth him - - - - -	self	in	vain:	he heapeth up riches, and cannot	tell	—	who shall	gather them. 8
9	Deliver me from all	mine	of -	fences:	and make me not a re- - -	buke	un -	to the	foolish. 10
11	Take thy plague a- - - - - -	way	from	me:	I am even consumed by the means	of	thy	heav - y	hand. 12
13	Hear my prayer, O Lord, and with thine ears con - - - - - - -	sider	my	calling:	hold not thy	peace	—	at my	tears. 14

Morning Prayer.

Domine, ne in furore.

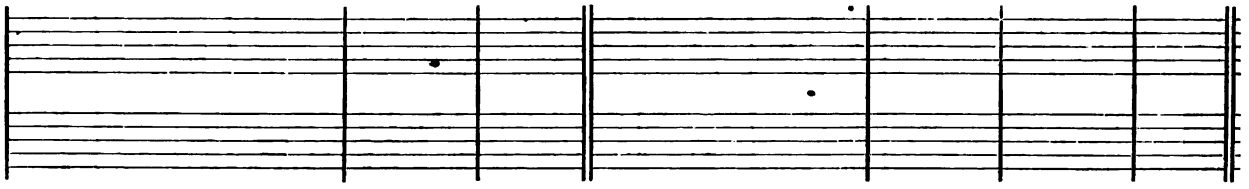

2 For thine arrows stick.....	fast	in	me:	and thy	hand	—	presseth me	sore. 3
4 For my wickednesses are gone.....	over	my	head:	and are like a sore burden, too	heavy	for	me to	bear. 5
6 I am brought into so great trouble..	and	—	misery:	that I go	mourn -	ing	all the day	long. 7
8 I am feeble and	sore	—	smitten:	I have roared for the very dis-	quiet -	ness	of my	heart. 9
10 My heart panteth, my	strength	hath	failed me:	and the sight of mine.....	eyes	is	gone —	from me. 11
12 They also that sought after my life laid	snares	for	me:	and they that went about to do me evil talked of wicked-ness, and imagined de - -	ceit	all the	day —	long. 13
14 I became even as a man that	hear -	eth	not:	and in whose.....	mouth	are	no re -	proofs. 15
16 I have required that they, even mine enemies, should not triumph	o -	ver	me:	for when my foot slipt, they re- - - - - - - - - -	joic -	ed	great - ly a -	gainst me. 17
18 For I will con - - - - - - - -	fess	my	wickedness:	and be.....	sor -	ry	for my	sin. 19
20 They also that reward evil for good	are	a -	gainst me:	because I follow the.....	thing	that	good —	is. 21
22 Haste.....	thee	to	help me:	O Lord	God	of	my sal -	vation.

Dixi, custodiam.

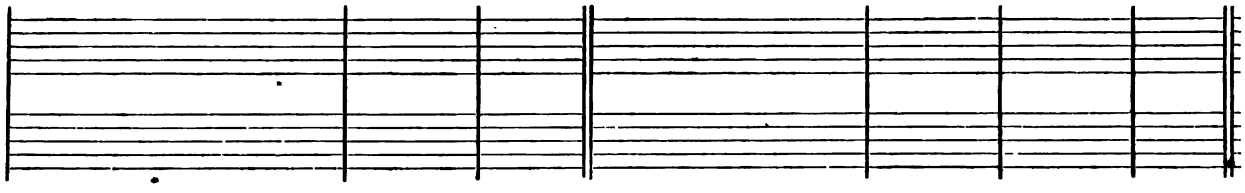

2 I will keep my mouth as it were...	with	a	bridle:	while the un- - - - - -	god -	ly is	in my	sight. 3
4 My heart was hot within me; and while I was thus musing the	fire	—	kindled:	and at the last I	spake	—	with my	tongue: 5
6 Behold, thou hast made my days as it were a	span	—	long:	and mine age is even as no-thing in respect of thee, and verily every man living is..	al -	to -	geth - er	vanity. 7
8 And now, Lord, ...	what is	my	hope:	Truly my	hope	is	even in	thee. 9
10 I became dumb, and opened.....	not	my	mouth:	for	it	was	thy —	doing. 11
12 When thou with rebukes dost chas-ten man for sin, thou makest his beauty to consume away, like as it were a moth	fretting	a	garment:	every man.....	there -	fore	is but	vanity. 13
14 For I am a	stran -	ger	with thee:	and a sojourner, as.....	all	my	fa -	thers were. 15
15 O spare me a little, that I may re-	cover	my	strength:	before I go hence,.....	and	be	no more	seen.

PSALM XL.

1	I WAITED patiently.....	for the	LORD:	and he inclined unto me,.....	and —	heard my	calling.	2
3	And he hath put a new song	in my	mouth:	even a thanks - - - - -	giving un -	to our	God.	4
5	Blessed is the man that hath set his hope.....	in the	LORD:	and turned not unto the proud, and to such as.....	go a -	bout with	lies.	6
7	If I should declare them, and.....	speak of	them:	they should be more than I am.....	a - ble	to ex -	press.	8
9	Burnt-offerings and sacrifice for sin hast thou.....	not re -	quired:	then said I,.....	Lo, —	I —	come:	10
11	I have declared thy righteousness in the great.....	con - gre -	gation:	lo, I will not refrain my lips, O	LORD, and	that thou	knowest.	12
13	I have not kept back thy loving....	mercy and	truth:	from the	great —	con - gre -	gation.	14
15	For innumerable troubles are come about me; my sins have taken such hold upon me, that I am not able.....	to look	up:	yea, they are more in number than the hairs of my head, and my	heart hath	fail - ed	me.	16
17	Let them be ashamed, and confounded together, that seek after my soul.....	to de -	stroy it:	let them be driven backward, and put to re - - -	buke, that	wish me	evil.	18
19	Let all those that seek thee, be joyful and.....	glad in	thee:	and let such as love thy salvation, say.....	alway, The	LORD be	praised!	20

The Eighth Day.

PSALM XLI.

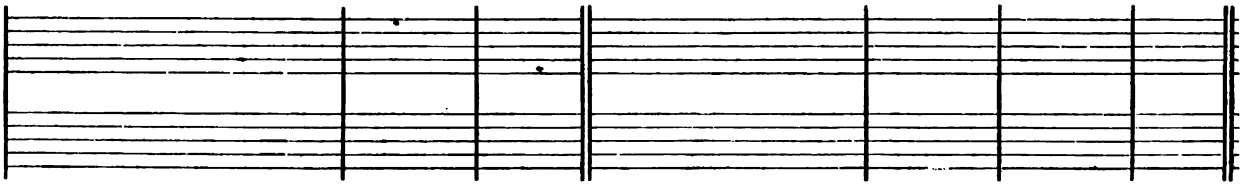

1	BLESSED is he that considereth the	poor and	needy:	the LORD shall deliver him ...	in the	time of	trouble.	2
3	The LORD comfort him when he lieth sick up - - - - - - -	on his	bed:	make thou all his	bed —	in his	sickness.	4
5	Mine enemies speak.....	evil of	me:	When shall he die,.....	and his	name —	perish?	6
7	All mine enemies whisper to - -	gether a -	gainst me:	even against me	do they im-	agine this	evil.	8
9	Yea, even mine own familiar friend	whom I	trusted:	who did also eat of my bread, hath	laid great	wait —	for me.	10
11	By this I know thou	favour - est	me:	that mine enemy	doth not	triumph a -	gainst me.	12

Expectans expectavi.

2	He brought me also out of the horrible pit, out of the	mire	and	clay:	and set my feet upon the	rock,	and	ordered my	goings. 3
4	Many shall	see it,	and	fear:	and shall put their.....	trust	—	in the	LORD. 5
6	O LORD my God, great are the wondrous works which thou hast done, like as be also thy thoughts, which.....	are	to	us-ward;	and yet there is no man that..	ordereth them		un - to	thee. 7
8	Sacrifice and meat-offering thou....	would -	est	not:	but mine	ears	—	hast thou	opened. 9
10	In the volume of the book it is written of me, that I should fulfil thy will,.....	O	my	God:	I am content to do it; yea, thy law	is	with -	in my	heart. 11
12	I have not hid thy righteousness with - - - - - - - - - - -	in	my	heart:	my talk hath been of thy truth,.....	and	of	thy sal -	vation. 13
14	Withdraw not thou thy mercy from me,.....	O	—	LORD:	let thy loving-kindness and thy.....	truth	al -	way pre -	serve me. 15
16	O LORD, let it be thy pleasure to de-	liv -	er	me:	make	haste,	O	LORD, to	help me. 17
18	Let them be desolate, and re - -	warded	with	shame:	that say unto me, Fie up- -	on	thee!	fie up -	on thee! 19
20	As for me, I am	poor	and	needy:	but the.....	Lord	—	car - eth	for me. 21
21	Thou art my helper.....	and	re -	deemer:	make no long	tarry -	ing,	O my	God.

Evening Prayer.

Beatus qui intelligit.

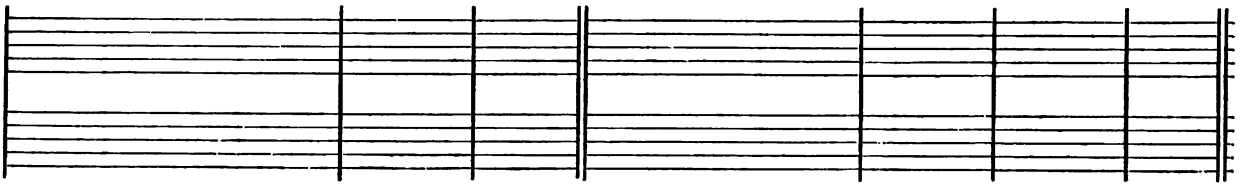

2	The LORD preserve him, and keep him alive, that he may be blessed up - - - - - - - - - - -	on	—	earth:	and deliver not thou him into the.....	will	—	of his	enemies. 3
4	I said, LORD, be merciful.....	un -	to	me:	heal my soul, for	I	have	sinned a -	gainst thee. 5
6	And if he come to see me, he.....	speak -	eth	vanity:	and his heart conceiveth falsehood within himself; and when he	com -	eth	forth, he	telleth it. 7
8	Let the sentence of guiltiness pro-	ceed	a -	gainst him:	and now that he lieth, let him	rise	—	up no	more. 9
10	But be thou merciful unto	me,	O	LORD:	raise thou me up again,.....	and	I	shall re -	ward them. 11
12	And when I am in my health, thou up- - - - - - - - - - -	hold -	est	me:	and shalt set me be - - -	fore	thy	face for	ever. 13
13	Blessed be the LORD	God	of	Israel:	world without - - - - -	end.	—	A —	men.

Psalm XLII.

1 LIKE as the hart desireth the...	wa - ter -	brooks:	so longeth my soul.....	af - ter	thee, O	God.	2
3 My tears have been my meat.....	day and	night:	while they daily say unto me,.	Where is	now thy	God!	4
5 In the voice of	praise and thanks-	giving:	among such as	keep —	ho - ly -	day.	6
7 Put thy.....	trust in	God:	for I will yet give him thanks	for the	help of his	countenance.	8
9 One deep calleth another, because of the noise	of the	water-pipes:	all thy waves and storms are.	gone —	o - ver	me.	10
11 I will say unto the God of my strength, Why hast thou for - -	got - ten	me:	why go I thus heavily, while the	enemy op -	press - eth	me!	12
13 Namely, while they say daily	un - to	me:	Whe- - - - - - - - -	— re is	now thy	God!	14

Psalm XLIII.

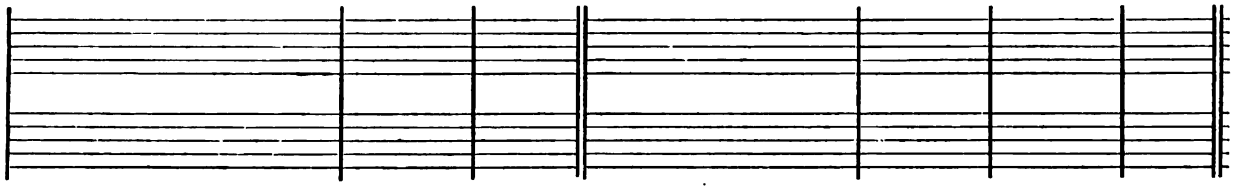

1 GIVE sentence with me, O God, and defend my cause against the un - - - - - - - - - -	god - ly	people:	O deliver me from the de -	ceitful and	wick - ed	man.	2
3 O send out thy light and thy truth, that	they may	lead me:	and bring me unto thy holy hill, ...	and —	to thy	dwelling.	4
5 Why art thou so heavy, ...	O my	soul:	and why art thou so dis - -	quiet - ed	with - in	me!	6

Quemadmodum.

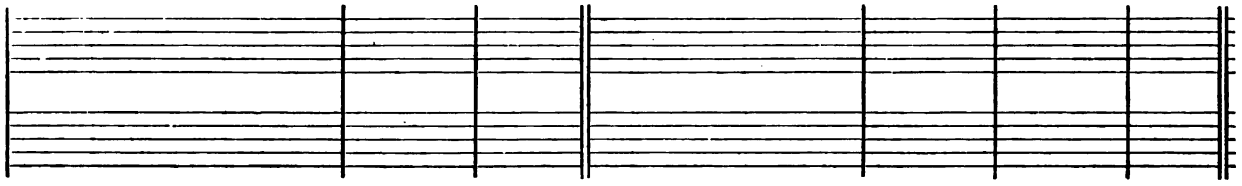

2 My soul is athirst for God, yea, even for the	liv - ing	God:	when shall I come to appear be- - - - - - - - -	fore the	presence of	God?	3
4 Now when I think thereupon, I pour out my heart.....	by my -	self:	for I went with the multitude, and brought them forth in- - - - - - - - -	to the	house of	God:	5
6 Why art thou so full of heaviness,..	O my	soul:	and why art thou so dis - -	quiet - ed	with - in	me?	7
8 My God, my soul is	vexed with -	in me:	therefore will I remember thee concerning the land of Jordan, and the.....	lit - tle	hill of	Hermon.	9
10 The Lord hath granted his loving-kindness	in the	day-time:	and in the night-season did I sing of him, and made my prayer un - - - - - -	to the	God of my	life.	11
12 My bones are smitten asunder as...	with a	sword:	while mine enemies that trouble me	cast me	in the	teeth	13
14 Why art thou so vexed,.....	O my	soul:	and why art thou so dis - -	quiet - ed	with - in	me?	15
15 O put thy	trust in	God:	for I will yet thank him, which is the help of my ...	counte - nance,	and my	God.	

Judica me, Deus.

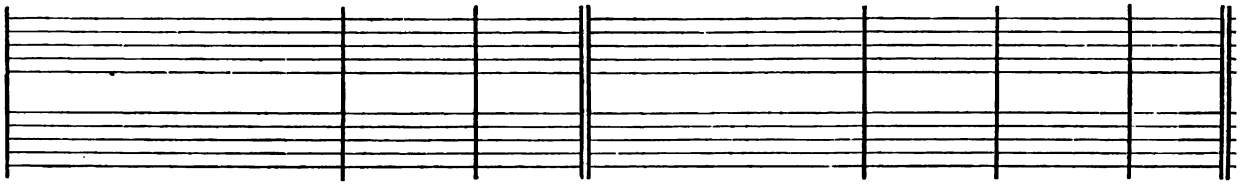

2 For thou art the God of my strength, why hast thou	put me	from thee:	and why go I so heavily, while the.....	enemy op -	press - eth	me?	3
4 And that I may go unto the altar of God, even unto the God of my	joy and	gladness:	and upon the harp will I give thanks unto.....	thee, O	God, my	God.	5
6 O put thy	trust in	God:	for I will yet give him thanks, which is the help of my....	counte - nance,	and my	God.	

The Ninth Day.

Psalm XLIV.

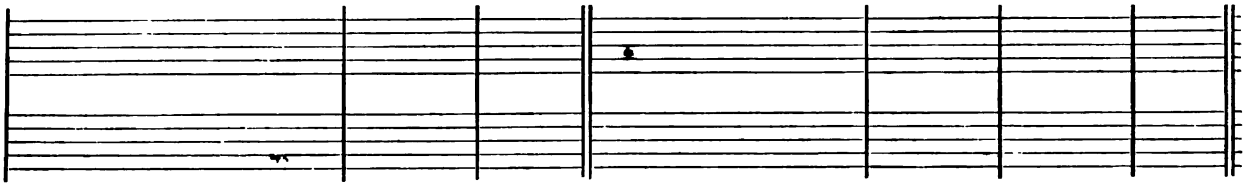

1	WE have heard with our ears, O God, our	fathers have	told us:	what thou hast done in	their —	time of	old:	2
3	For they gat not the land in possession through	their own	sword:	neither was it	their own	arm that	helped them:	4
5	Thou art my	King, O	God:	send	help —	un - to	Jacob.	6
7	For I will not	trust in my	bow:	it is not my	sword —	that shall	help me:	8
9	We make our boast of God	all day	long:	and will	praise thy	Name for	ever.	10
11	Thou makest us to turn our backs up-	on our	enemies:	so that they which	hate us	spoil our	goods.	12
13	Thou sellest thy	people for	nought:	and takest	no —	mon - ey	for them.	14
15	Thou makest us to be a by-word a-	mong the	heathen:	and that the people	shake their	heads —	at us.	16
17	For the voice of the slanderer	and blas -	phemer:	for the	ene - my	and a -	venger.	18
19	Our heart is not	turn - ed	back:	neither our steps gone	out —	of thy	way:	20
21	If we have forgotten the Name of our God, and holden up our hands to any	strange —	god:	shall not God search it out? for he knoweth the very	se - crets	of the	heart.	22
23	Up, Lord, why	sleep - est	thou:	awake, and be not	absent from	us for	ever.	24
25	For our soul is brought low, even un-	to the	dust:	our belly	cleav - eth	un - to the	ground.	26

Psalm XLV.

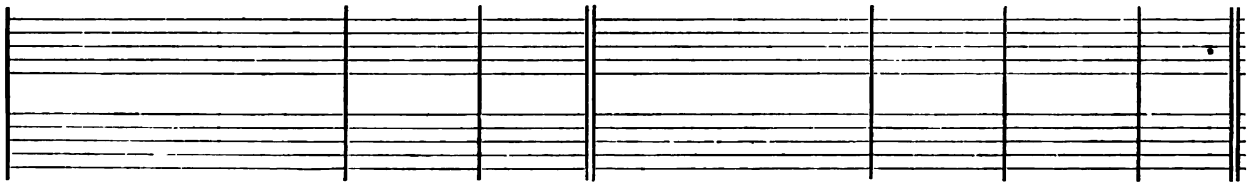

1	MY heart is inditing of a	good —	matter:	I speak of the things which I have	made un -	to the	King.	2
3	Thou art fairer than the	children of	men:	full of grace are thy lips, because God hath	bless - ed	thee for	ever.	4
5	Good luck have thou	with thine	honour:	ride on, because of the word of truth, of meekness, and righteousness; and thy right hand shall	teach thee	terri - ble	things.	6
7	Thy seat, O God, en - - - - -	dureth for	ever:	the sceptre of thy kingdom	is a	right —	sceptre.	8
9	All thy garments smell of myrrh,	aloes, and	cassia:	out of the ivory palaces, whereby	they have	made thee	glad.	10
11	Hearken, O daughter, and consider; in - - - - - - - - - - -	cline thine	ear:	forget also thine own people,	and thy	fa - ther's	house.	12
13	And the daughter of Tyre shall be there	with a	gift:	like as the rich also among the people shall make their	sup - pli -	cation be -	fore thee.	14
15	She shall be brought unto the King in raiment of	nee - dle -	work:	the virgins that be her fellows shall bear her company, and shall be	brought —	un - to	thee.	16
17	Instead of thy fathers, thou	shalt have	children:	whom thou mayest make	prin - ces	in - all	lands.	18

Morning Prayer.

Deus, auribus

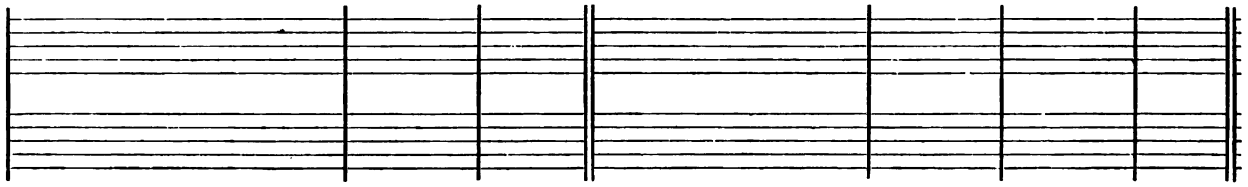

2 How thou hast driven out the heathen with thy hand, and	planted them	in:	how thou hast destroyed the..	nations, and	cast them	out.	3
4 But thy right hand, and thine arm, and the light.....	of thy	countenance:	because thou hadst a.....	fa - vour	un - to	them.	5
6 Through thee will we over - - -	throw our	enemies:	and in thy Name will we tread them under that.....	rise —	up a -	gainst us.	7
8 But it is thou that savest us.....	from our	enemies:	and puttest them	to con -	fusion that	hate us.	9
10 But now thou art far off, and puttest us	to con -	fusion:	and goest not	forth —	with our	armies.	11
12 Thou lettest us be eaten.....	up like	sheep:	and hast scattered	us a -	mong the	heathen.	13
14 Thou makest us to be rebuked.....	of our	neighbours:	to be laughed to scorn, and had in derision of them....	that are	round a -	bout us.	15
16 My confusion is	daily be -	fore me:	and the shame of my.....	face hath	cover - ed	me:	17
18 And though all this be come upon us, yet do we	not for -	get thee:	nor behave ourselves	froward - ly	in thy	covenant.	19
20 No, not when thou hast smitten us into the.....	place of	dragons:	and covered us	with the	shadow of	death.	21
22 For thy sake also are we killed	all the day	long:	and are counted as sheep ap-	point - ed	to be	slain.	23
24 Wherefore hidest.....	thou thy	face:	and forgettest our.....	mise - ry	and —	trouble?	25
26 A - - - - - - - - - - - -	rise, and	help us:	and deliver us, ...	for thy	mer - cy's	sake.	

Eructavit cor meum.

2 My tongue.....	is the	pen:	of	— a	rea - dy	writer.	3
4 Gird thee with thy sword upon thy thigh, O	thou Most	Mighty:	according to thy.....	wor - ship	and re -	nown.	5
6 Thy arrows are very sharp, and the people shall be subdued	un - to	thee:	even in the midst a- - - -	mong the	King's —	enemies.	7
8 Thou hast loved righteousness, and.	hated in -	iquity:	wherefore God, even thy God, hath anointed thee with the oil of.....	glad - ness a-	bove thy	fellows.	9
10 Kings' daughters were among thy..	honour - able	women:	upon thy right hand did stand the queen in a vesture of gold, wrought a - - -	bout with	di - vers	colours.	11
12 So shall the King have pleasure ...	in thy	beauty:	for he is thy Lord God, and ..	wor - ship	thou —	him.	13
14 The King's daughter is all.....	glorious with -	in:	her clothing.....	is of	wrought —	gold.	15
16 With joy and gladness shall.....	they be	brought:	and shall enter in - - - -	to the	King's —	palace.	17
18 I will remember thy Name from one generation	to an -	other:	therefore shall the people give thanks unto thee, ...	world with -	out —	end.	

PSALM XLVI.

1	GOD is our	hope	and	strength:	a very	pres - ent	help	in	trouble. 2
3	Though the waters thereof	rage	and	swell:	and though the mountains shake at the	tem - pest	of	the	same. 4
5	God is in the midst of her, therefore shall she	not	be re-	moved:	God shall	help her, and	that	right	early. 6
7	The LORD of	hosts	is	with us:	the God of	Ja - cob	is	our	refuge. 8
9	He maketh wars to cease in	all	the	world:	he breaketh the bow, and knappeth the spear in sunder, and burneth the	cha - riots	in	the	fire. 10

The Ninth Day.

PSALM XLVII.

1	O CLAP your hands together,	all	ye	people:	O sing unto God	with	the	voice of	melody. 2
3	He shall subdue the people	un -	der	us:	and the	na - tions	under	our	feet. 4
5	God is gone up with a	mer -	ry	noise:	and the LORD	with	the	sound of the	trump. 6
7	For God is the King of	all	the	earth:	sing ye	praises with	un -	der -	standing. 8

PSALM XLVIII.

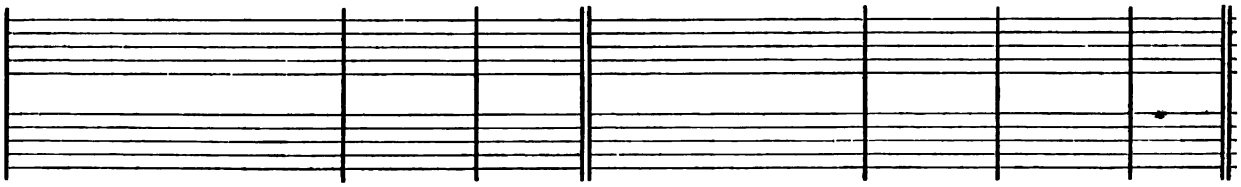

1	GREAT is the LORD, and highly	to	be	praised:	in the city of our God, even up-	on	his	ho - ly	hill. 2
3	For lo, the kings	of	the	earth:	are gathered, and	gone	—	by to -	gether. 4
5	Fear came there upon them;	and	—	sorrow:	as upon a	wom -	an	in her	travail. 6
7	Like as we have heard, so have we seen in the city of the LORD of hosts, in the city	of	our	God:	God up - - - - - - -	holdeth	the	same for	ever. 8
9	O God, according to thy Name, so is thy praise unto the	world's	—	end:	thy right hand is	full	of	right - eous -	nesa. 10
11	Walk about Sion, and go	round	a -	bout her:	and	tell	the	towers there -	of. 12

Deus noster refugium.

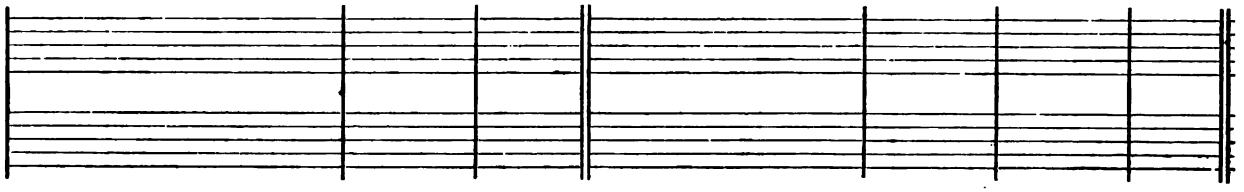

2 Therefore will we not fear, though the	earth	be	moved:	and though the hills be carried into the	midst	—	of	the	sea. 3
4 The rivers of the flood thereof shall make glad the	city	of	God:	the holy place of the tabernacle	of	the	Most	—	Highest. 5
6 The heathen make much ado, and the	kingdoms	are	moved:	but God hath showed his voice, and the	earth	shall	melt	a -	way. 7
8 O come hither, and behold the works	of	the	LORD:	what destruction he hath	brought	up -	on	the	earth. 9
10 Be still then, and know that	I	am	God:	I will be exalted among the heathen, and I will be ex -	alt -	ed	in	the	earth. 11
11 The LORD of	hosts	is	with us:	the God of	Ja -	cob	is	our	refuge.

Evening Prayer.

Omnes gentes, plaudite.

2 For the LORD is high, and	to	be	feared:	he is the great	King up -	on	all	the	earth. 3
4 He shall choose out an	herit -	age	for us:	even the worship of	Ja -	cob,	whom	he	loved. 5
6 O sing praises, sing praises	unto	our	God:	O sing praises, sing	prais -	es	unto	our	King. 7
8 God reigneth	over	the	heathen:	God sitteth up - - - - -	on	his	ho -	ly	seat. 9
9 The princes of the people are joined unto the people of the	God	of	Abraham:	for God, which is very high exalted, doth defend the earth, ...	as	it	were	with a	shield.

Magnus Dominus.

2 The hill of Sion is a fair place, and the joy of the	whole	—	earth:	upon the north side lieth the city of the great King; God is well known in her palaces	as	a	sure	—	refuge. 3
4 They marvelled to	see	such	things:	they were astonished, and	sudden -	ly	cast	—	down. 5
6 Thou shalt break the	ships	of the	sea:	thr - - - - - - - - -	ough	the	east	—	wind. 7
8 We wait for thy loving-kindness, ...	O	—	God:	in the	midst	—	of	thy	temple. 9
10 Let the Mount Sion rejoice, and the daughter of	Judah	be	glad:	be - - - - - - - - -	cause	of	thy	—	judgments. 11
12 Mark well her bulwarks, set	up	her	houses:	that ye may tell	them	—	that	come	after. 13
13 For this God is our God for	over	and	ever:	he shall be our	guide	—	un -	to	death.

PSALM XLIX.

1 O HEAR ye this,.....	all	ye	people:	ponder it with your ears, all..	ye	that	dwell	in the	world: 2
3 My mouth shall	speak	of	wisdom:	and my heart shall.....	muse	of	un -	der -	standing. 4
5 Wherefore should I fear in the.....	days	of	wickedness:	and when the wickedness of my heels	com-pass-	eth me	round	a -	bout? 6
7 But no man may de - - - - -	liver	his	brother:	nor make agreement	un -	to	God	for	him: 8
9 Yea, though he.....	live	—	long:	and.....	see	—	not	the	grave. 10
11 And yet they think that their houses shall con - - - - - -	tinue	for	ever:	and that their dwelling-places shall endure from one generation to another; and call the lands.....	af -	ter	their	own	names. 12
13 This is their	fool -	ish	ness:	and their pos- - - - - - -	teri -	ty	praise	their	saying. 14
15 But God hath delivered my soul from the	place	of	hell:	for.....	he	—	shall	re -	ceive me. 16
17 For he shall carry nothing away with him.....	when	he	dieth:	neither shall his	pomp	—	fol -	low	him. 18
19 He shall follow the generation.....	of	his	fathers:	and shall	nev -	er	see	—	light. 20

The Tenth Day.

PSALM L.

1 THE LORD, even the most mighty	God,	hath	spoken:	and called the world, from the rising up of the sun unto the	go -	ing	down	there-	of. 2
3 Our God shall come, and shall	not	keep	silence:	there shall go before him a consuming fire, and a mighty tempest shall be.....	stirred	up	round	a -	bout him. 4
5 Gather my saints together.....	un -	to	me:	those that have made a covenant	with	me	with	—	sacrifice. 6
7 Hear, O my people, and.....	I	will	speak:	I myself will testify against thee, O Israel; for I am God,	e -	ven	thy	—	God. 8
9 I will take no bullock out.....	of	thine	house:	nor	he -	goat	out of	thy	folds. 10
11 I know all the fowls up- - - -	on	the	mountains:	and the wild beasts of the ...	field	are	in	my	sight. 12
13 Thinkest thou that I will.....	eat	bulls'	flesh:	and.....	drink	the	blood	of	goats? 14
15 And call upon me in the.....	time	of	trouble:	so will I hear thee, and.....	thou	shalt	praise	—	me. 16
17 Whereas thou hatest to.....	be	re -	formed:	and hast	cast	my	words	be -	hind thee? 18
19 Thou hast let thy mouth speak	wick -	ed -	ness:	and with thy tongue thou	hast	set	forth	de -	ceit. 20
21 These things hast thou done, and I held my tongue, and thou thoughtest wickedly, that I am even such a one	as	thy -	self:	but I will reprove thee, and set before thee the	things	that	thou	hast	done. 22

Audite hæc, omnes.

2 High and low,.....	rich	and	poor:	one.....	with	—	an -	—	other. 3
4 I will incline mine ear.....	to	the	parable:	and show my dark.....	speech	up -	on	the	harp. 5
6 There be some that put their trust..	in	their	goods:	and boast themselves in the ..	multi -	tude	of	their	riches. 7
8 For it cost more to re - - - -	deem	their	souls:	so that he must let.....	that	a -	lone	for	ever: 9
10 For he seeth that wise men also die and.....	perish	to -	gether:	as well as the ignorant and foolish, and.....	leave	their	riches	for	other. 11
12 Nevertheless, man will not a - -	bide	in	honour:	seeing he may be compared unto the beasts that perish; this.....	is	the	way	of	them. 13
14 They lie in the hell like sheep; death gnaweth upon them, and the righteous shall have dominion over them.....	in	the	morning:	their beauty shall consume in the sepulchre.....	out	—	of	their	dwelling. 15
16 Be not thou afraid, though one.....	be	made	rich:	or if the glory of his.....	house	—	be	in -	creased: 17
18 For while he lived, he counted himself an.....	hap -	py	man:	and so long as thou doest well unto thyself, men will	speak	—	good	of	thee. 19
20 Man being in honour hath no.....	un -	der -	standing:	but is compared un- - - -	to	the	beasts	that	perish. 21

Morning Prayer.

Deus deorum.

2 Out of Sion hath.....	God	ap -	peared:	in.....	per -	fect	beau -	—	ty. 3
4 He shall call the heaven.....	from	a -	bove:	and the earth, that.....	he	may	judge	his	people. 5
6 And the heavens shall de - - - -	clare	his	righte-ousness:	for.....	God	is	Judge	him -	self. 7
8 I will not reprove thee because of thy sacrifices, or for thy.....	burnt -	—	offerings:	because they.....	were	not	alway	be -	fore me. 9
10 For all the beasts of the.....	forest	are	mine:	and so are the cattle up - -	on	a	thou -	sand	hills. 11
12 If I be hungry, I.....	will	not	tell thee:	for the whole world is mine, and	all	that	is	there-	in. 13
14 Offer unto.....	God	thanks-	giving:	and pay thy vows un - - -	to	the	Most	—	Highest. 15
16 But unto the un - - - - - -	godly	said	God:	Why dost thou preach my laws, and takest my.....	cove -	nant	in	thy	mouth: 17
18 When thou sawest a thief, thou consentedst.....	un -	to	him:	and hast been par - - - -	ta -	ker	with	the a -	dulterers 19
20 Thou sattest, and spakest a- - -	gainst	thy	brother:	yea, and hast slandered.....	thine	own	mo -	ther's	son. 21
22 O consider this, ye that for- - -	get	—	God:	lest I pluck you away, and there be.....	none	to de-	liv -	er	you. 23
23 Whoso offereth me thanks and praise, he.....	honour -	eth	me:	and to him that ordereth his conversation right, will I...	show the	sal -	vation	of	God.

Psalm LI.

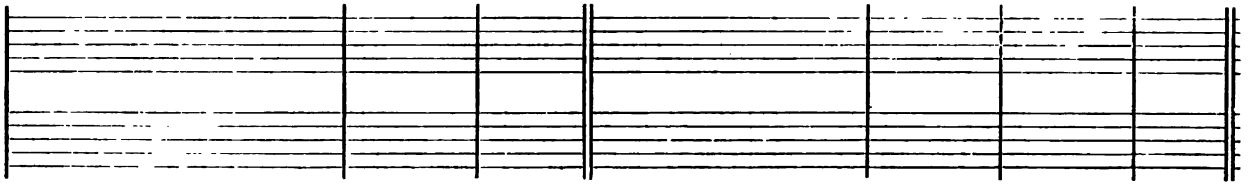

1 HAVE mercy upon me, O God, after thy	great	—	goodness:	according to the multitude of thy mercies do a - - -	way	—	mine	of -	fences. 2
3 For I ac - - - - - - - - - -	know-ledge	my	faults:	and my	sin	is	ever	be -	fore me. 4
5 Behold, I was	shapen	in	wickedness:	and in sin hath my	mother	con -	ceiv -	ed	me. 6
7 Thou shalt purge me with hyssop, and I	shall	be	clean:	thou shalt wash me, and I shall be	whi -	—	ter	than	snow. 8
9 Turn thy face	from	my	sins:	and put out	all	—	my	mis -	deeds. 10
11 Cast me not away	from	thy	presence:	and take not thy	Ho -	ly	Spir -	it	from me. 12
13 Then shall I teach thy ways un -	to	the	wicked:	and sinners shall be con - -	vert -	ed	un -	to	thee. 14
15 Thou shalt open my	lips,	O	Lord:	and my	mouth	shall	show	thy	praise. 16
17 The sacrifice of God is a	trou -	bled	spirit:	a broken and contrite heart, O God,	shalt	thou	not	de -	spise. 18

Psalm LII.

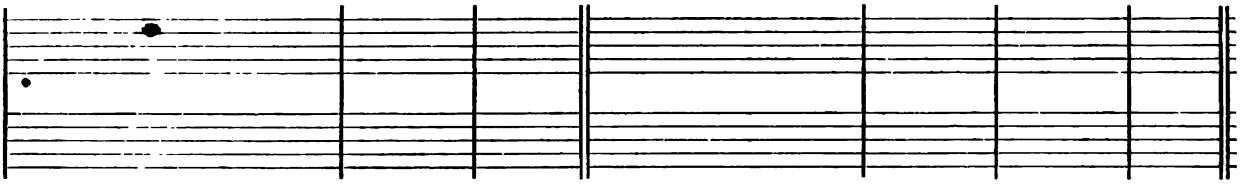

1 WHY boastest thou thy - - -	self,	thou	tyrant:	that	thou	canst	do	—	mischief: 2
3 Thy tongue imagineth	wick -	ed -	ness:	and with lies thou cuttest	like	a	sharp	—	razor. 4
5 Thou hast loved to speak all words that	may	do	hurt:	O	thou	—	false	—	tongue. 6
7 The righteous also shall see	this,	and	fear:	and shall	laugh	—	him	to	scorn: 8
9 As for me, I am like a green olive-tree in the	house	of	God:	my trust is in the tender mercy of	God	for	ever	and	ever. 10

Miserere mei, Deus.

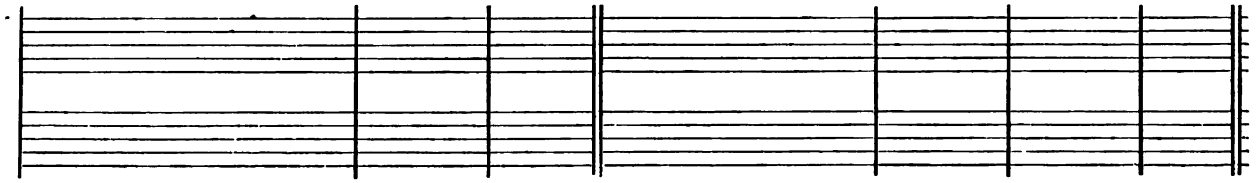

2	Wash me thoroughly.....	from my	wickedness:	and.....	cleanse me	from my	sin.	3
4	Against thee only have I sinned, and done this evil.....	in thy	sight:	that thou mightest be justified in thy saying, and.....	clear when	thou art	judged.	5
6	But lo, thou requirest truth in the..	in - ward	parts:	and shalt make me to understand	wis - dom	se - cret -	ly.	7
8	Thou shalt make me hear of.....	joy and	gladness:	that the bones which thou hast	bro - ken	may re -	joice.	9
10	Make me a clean	heart, O	God:	and renew a	right —	spirit with-	in me.	11
12	O give me the comfort of thy.....	help a -	gain:	and stablish me	with thy	free —	Spirit.	13
14	Deliver me from blood-guiltiness, O God, thou that art the God.....	of my	health:	and my tongue shall.....	sing —	of thy	righteousness.	15
16	For thou desirest no sacrifice, else would I.....	give it	thee:	but thou delightest.....	not —	in burnt-	offerings.	17
18	O be favourable and gracious.....	un - to	Sion:	build thou the	walls —	of Je -	rusalem.	19
19	Then shalt thou be pleased with the sacrifice of righteousness, with the burnt-offerings	and ob -	lations:	then shall they offer young...	bullocks up -	on thine	altar.	

Quid gloriaris?

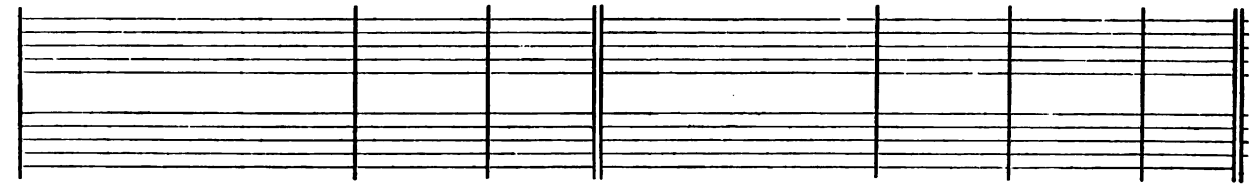

2	Whereas the.....	goodness of	God:	en - - - - - - - - - -	dur - —	eth yet	daily?	3
4	Thou hast loved unrighteousness...	more than	goodness:	and to talk of	lies —	more than	righteousness.	5
6	Therefore shall God destroy	thee for	ever:	he shall take thee, and pluck thee out of thy dwelling, and root thee out of the	land —	of the	living.	7
8	Lo, this is the man that took not God	for his	strength:	but trusted unto the multitude of his riches, and strengthened him - - - -	self —	in his	wickedness.	9
10	I will always give thanks unto thee for that	thou hast	done:	and I will hope in thy Name, for thy.....	saints —	like it	well.	

The Tenth Day.

Psalm LIII.

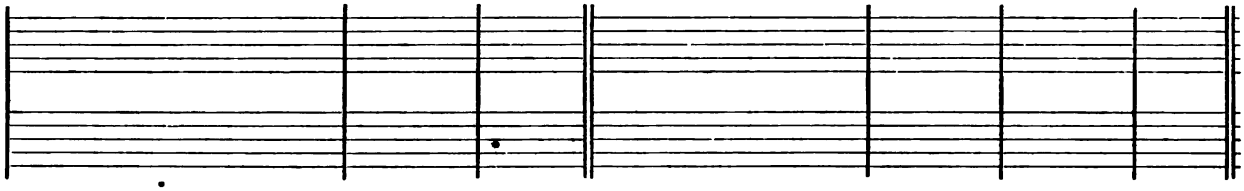

1 THE foolish body hath said	in	his	heart:	There.....	is	—	no. —	God.	2
3 God looked down from heaven upon the	children	of	men:	to see if there were any that would understand, and	seek	—	af - ter	God.	4
5 Are not they without understanding that work	wick - ed -		ness:	eating up my people as if they would eat bread! they	have	not	called up- on	God.	6
7 Oh, that the salvation were given unto Israel	out	of	Sion:	Oh, that the Lord would deliver his	peo - ple		out of cap-	tivity!	8

Psalm LIV.

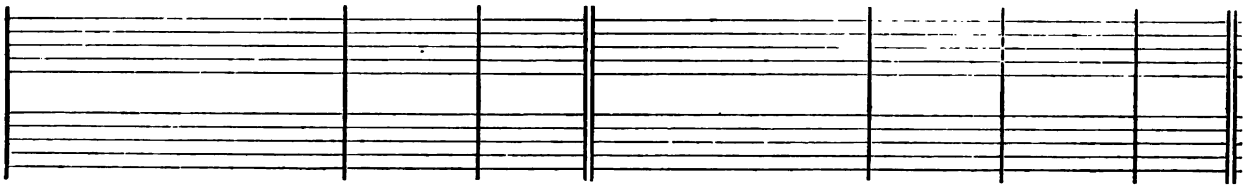

1 SAVE me, O God, for thy	Name's	—	sake:	and a - - - - - - - -	venge	me	in	thy	strength. 2
3 For strangers are risen	up	a -	gainst me:	and tyrants, which have not God before their eyes, ...	seek	—	after	my	soul. 4
5 He shall reward evil un- - - -	to	mine	enemies:	destroy thou	them	—	in	thy	truth. 6

Psalm LV.

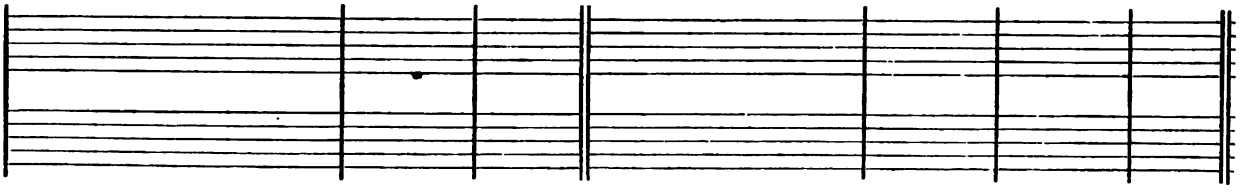

1 HEAR my.....	prayer,	O	God:	and hide not thy - - - -	self	from	my	pe -	tition. 2
3 The enemy crieth so, and the ungodly cometh	on	so	fast:	for they are minded to do me some mischief, so maliciously	are	they	set	a -	gainst me. 4
5 Fearfulness and trembling are	come	up -	on me:	and an horrible dread hath...	o -	ver -	whelm-	ed	me. 6
7 Lo, then would I get me a - - -	way,	far	off:	and remain	in	the	wil -	der -	ness. 8
9 Destroy their tongues, O Lord, ...	and	di -	vide them:	for I have spied unrighteousness and	strife	—	in	the	city. 10
11 Wickedness.....	is	there-	in:	deceit and guile go not	out	—	of	their	streets. 12
13 Neither was it mine adversary that did magnify him - - - - - -	self	a -	gainst me:	for then peradventure I would have	hid	my -	self	—	from him: 14

Evening Prayer.

Dixit insipiens.

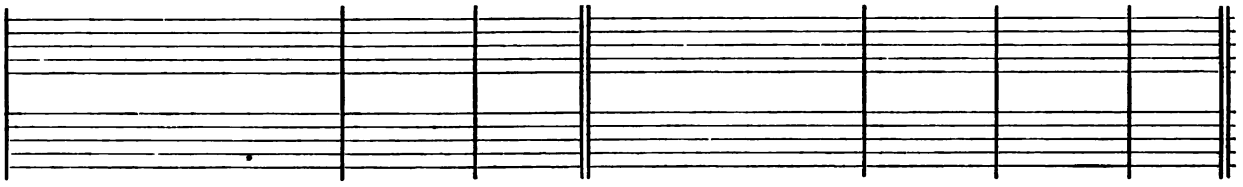

2 Corrupt are they, and become abominable	in	their	wickedness:	there is	none	that	do - eth	good.	3
4 But they are all gone out of the way, they are altogether be - -	come	a -	bominable:	there is also none that doeth	good,	—	no not	one.	5
6 They were afraid where	no	fear	was:	for God hath broken the bones of him that besieged thee; thou hast put them to confusion, be - - - -	cause	—	God hath de-	spised them.	7
8 Then should	Jacob	re -	joice:	and Israel	should	be	right —	glad.	

Deus, in nomine.

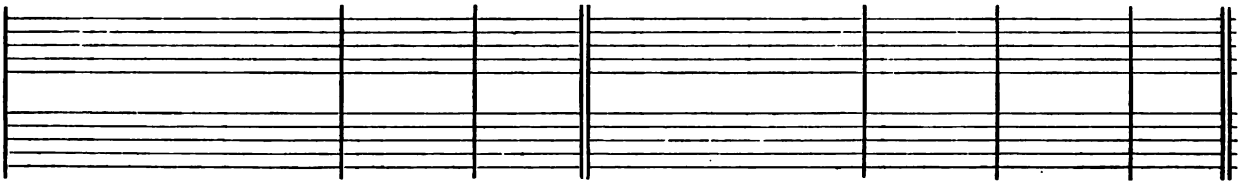

2 Hear my	prayer,	O	God:	and hearken unto the	words	—	of my	mouth.	3
4 Behold, God	is	my	helper:	the Lord is with	them	that up-	hold my	soul.	5
6 An offering of a free heart will I give thee, and praise thy	Name,	O	LORD:	be - - - - - - - - -	cause	it	is so	comfort-able.	7
7 For he hath delivered me out of	all	my	trouble:	and mine eye hath seen his de-	sire	up -	on mine	enemies.	

Exaudi, Deus.

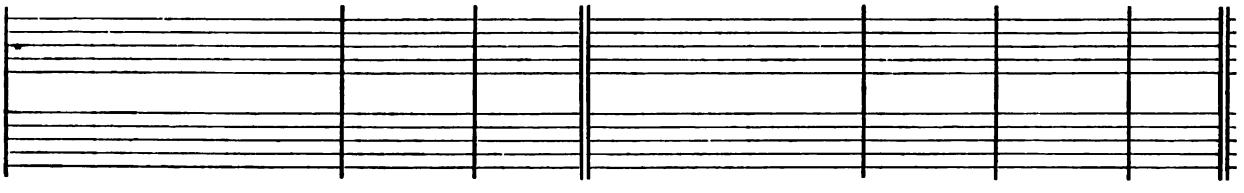

2 Take heed unto me, and	hear	—	me:	how I mourn in my	prayer	—	and	am	vexed. 3
4 My heart is disquieted with- - -	in	—	me:	and the fear of	death	is	fallen	up -	on me. 5
6 And I said, Oh that I had wings	like	a	dove:	for then would I flee a - -	way,	and	be	at	rest. 7
8 I would make	haste	to es-	cape:	because of the	storm-	y	wind	and	tempest. 9
10 Day and night they go about within the	walls	there-	of:	mischief also and	sorrow	are	in	the	midst of it. 11
12 For it is not an open enemy that hath done me	this	dis -	honour:	for	then	I	could	have	borne it: 13
14 But it was even thou,	my	com-	panion:	my guide, and mine	own	fa -	mil -	iar	friend. 15

15 We took sweet.....	counsel to -	gether:	and walked in the	house of	God as	friends.	16
17 As for me, I will	call up- on	God:	and the	LORD shall	save —	me.	18
19 It is he that hath delivered my soul in peace from the battle that....	was a -	gainst me:	for there	were —	ma - ny	with me.	20
21 He laid his hands upon such as be at	peace with	him:	and he	brake his	cov - e -	nant.	22
23 O cast thy burden upon the LORD, and.....	he shall	nourish thee:	and shall not suffer the	right - eous to	fall for	ever.	24

The Eleventh Day.

PSALM LVI.

1 BE merciful unto me, O God, for man goeth about.....	to de -	vour me:	he is daily fighting, ...	and —	troub - ling	me.	2
3 Nevertheless, though I am	sometime a -	fraid:	yet put	I my	trust in	thee.	4
5 They daily mis- - - - - - -	take my	words:	all that they imagine.....	is to	do me	evil.	6
7 Shall they escape.....	for their	wickedness:	thou, O God, in thy dis - -	pleasure shalt	cast them	down.	8
9 Whensoever I call upon thee, then shall mine enemies be.....	put to	flight:	this I know; for.....	God is	on my	side.	10
11 Yea, in God have I	put my	trust:	I will not be afraid what.....	man can	do unto	me.	12

PSALM LVII.

1 BE merciful unto me, O God, be merciful unto me; for my soul	trusteth in	thee:	and under the shadow of thy wings shall be my refuge, until this	tyranny be	o - ver -	past.	2
3 He shall	send from	heaven:	and save me from the reproof of him.....	that would	eat me	up.	4
5 And I lie even among the children of men, that are	set on	fire:	whose teeth are spears and arrows, and their	tongue a	sharp —	sword.	6
7 They have laid a net for my feet, and pressed	down my	soul:	they have digged a pit before me, and are fallen into the	midst of	it them-	selves.	8
9 Awake up, my glory; awake, ...	lute and	harp:	I myself.....	will a -	wake right	early.	10
11 For the greatness of thy mercy reacheth un- - - - - - - -	to the	heavens:	and thy	truth un -	to the	clouds.	12

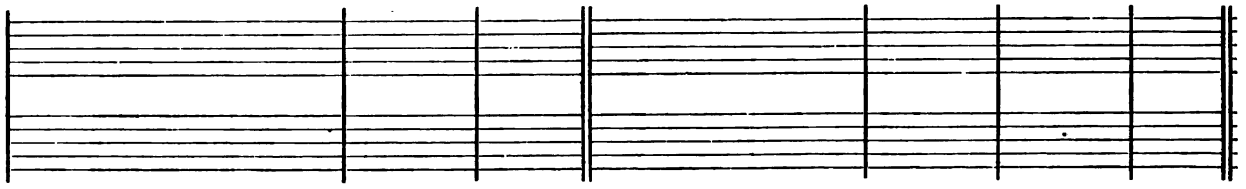

16 Let death come hastily upon them, and let them go down quick.....	in -	to	hell:	for wickedness is in their	dwel -	lings,	and	a - mong them.	17
18 In the evening, and morning, and at noon-day will I pray, ...	and	that	instantly:	and.....	he	shall	hear	my voice.	19
20 Yea, even God, that endureth for ever, shall hear me, and	bring	them	down:	for they will not.....	turn,	nor	fear	— God.	21
22 The words of his mouth were softer than butter, having	war	in his	heart:	his words were smoother than oil, and.....	yet	they be	ve -	ry swords.	23
24 And	as	for	them:	thou, O God, shalt bring them into the	pit	—	of	de - struction.	25
25 The blood-thirsty and deceitful men shall not live out	half	their	days:	nevertheless, my trust shall ..	be	in	thee,	O Lord.	

Morning Prayer.

Miserere mei, Deus.

2 Mine enemies are daily in hand to..	swallow	me	up:	for they be many that fight against me, O.....	thou	—	Most	— Highest.	3
4 I will praise God, because.....	of	his	word:	I have put my trust in God, and will not fear what.....	flesh	can	do	unto me.	5
6 They hold all together, and keep them- - - - - - - - - -	selves	—	close:	and mark my steps, when they lay.....	wait	—	for	my soul.	7
8 Thou tellest my wanderings: put my tears in- - - - - - - -	to	thy	bottle:	are not these things.....	no -	ted	in	thy book?	9
10 In God's word will.....	I	re -	joice:	in the LORD's word.....	will	I	com	fort me.	11
12 Unto thee, O God, will I	pay	my	vows:	unto.....	thee	will	I	give thanks.	13
13 For thou hast delivered my soul from death, and my.....	feet	from	falling:	that I may walk before God in the.....	light	—	of	the living.	

Miserere mei, Deus.

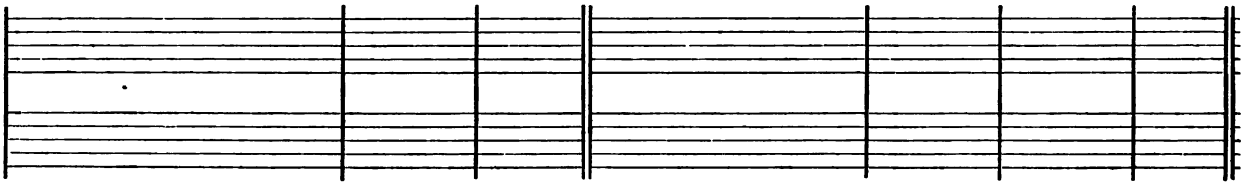

2 I will call unto the most.....	high	—	God:	even unto the God that shall perform the cause.....	which	I	have	in hand.	3
4 God shall send forth his	mercy	and	truth:	my soul.....	is	a -	mong	— lions.	5
6 Set up thyself, O God, a- - - -	bove	the	heavens:	and thy	glory	a -	bove	all the earth.	7
8 My heart is fixed, O God, my.....	heart	is	fixed:	I will.....	sing	—	and	give praise.	9
10 I will give thanks unto thee, O Lord, a- - - - - - - - - -	mong	the	people:	and I will sing unto.....	thee	a -	mong	the nations.	11
12 Set up thyself, O God, a- - - -	bove	the	heavens:	and thy	glory	a -	bove	all the earth.	

PSALM LVIII.

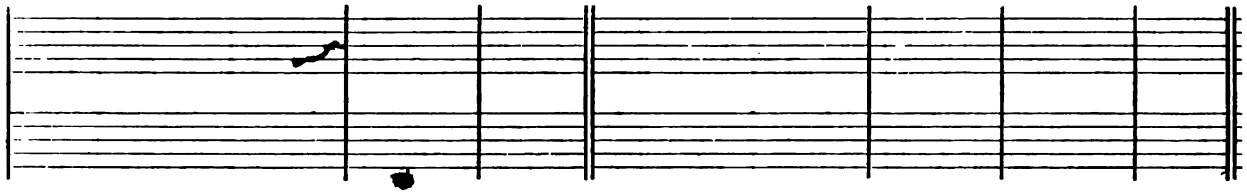

1 ARE your minds set upon righteousness, O ye	con -	gre -	gation:	and do ye judge the thing that is right,	O	ye	sons	of	men? 2
3 The ungodly are froward, even from their	mo -	ther's	womb:	as soon as they are born, they go a - - - - - -	stray,	—	and	speak	lies. 4
5 Which refuseth to hear the	voice	of the	charmer:	cha - - - - - - - - -	rm	he	never	so	wisely. 6
7 Let them consume away like a snail, and be like the untimely fruit	of	a	woman:	and let them	not	—	see	the	sun. 8
9 The righteous shall rejoice when he	seeth	the	vengeance:	he shall wash his footsteps in the	blood	of	the	un -	godly. 10

The Eleventh Day.

PSALM LIX.

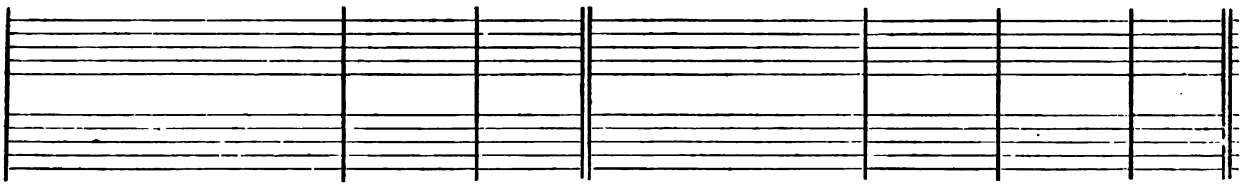

1 DELIVER me from mine	enemies,	O	God:	defend me from them	that	rise	up	a -	gainst me. 2
3 For lo, they lie waiting	for	my	soul:	the mighty men are gathered against me, without any offence or	fault	of	me,	O	LORD. 4
5 Stand up, O LORD God of hosts, thou God of Israel, to visit	all	the	heathen:	and be not merciful unto them that offend	of	ma -	li -	cious	wickedness. 6
7 Behold, they speak with their mouth, and swords are	in	their	lips:	for	who	—	doth	—	hear? 8
9 My strength will I ascribe	un -	to	thee:	for thou art the	God	—	of	my	refuge. 10
11 Slay them not, lest my	people	for -	get it:	but scatter them abroad among the people, and put them down, O	Lord	—	our	de -	fence. 12
13 Consume them in thy wrath, consume them, that	they	may	perish:	and know that it is God that ruleth in Jacob, and unto the	ends	—	of	the	world. 14
15 They will run here and	there	for	meat:	and grudge if they	be	not	sat -	is -	fied. 16

Si vere utique.

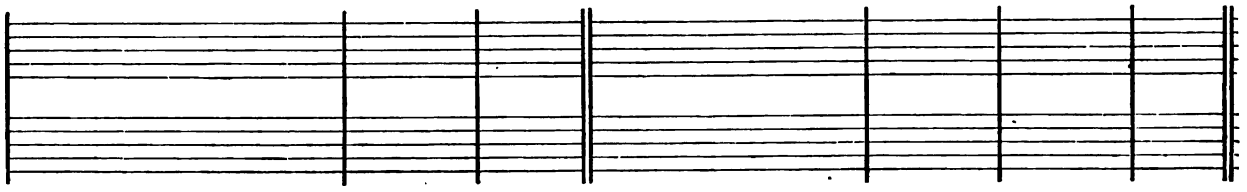

2 Yea, ye imagine mischief in your heart up- - - - - - - - -	on	the	earth:	and your.....	hands	—	deal	with wicked-ness.	3
4 They are as venomous as the poison	of	a	serpent:	even like the deaf.....	adder,	that	stoppeth	her ears:	5
6 Break their teeth, O God, in their mouths; smite the jaw-bones of the.....	lions,	O	LORD:	let them fall away like water that runneth apace; and when they shoot their arrows let.....	them	be	root-	ed out.	7
8 Or ever your pots be made.....	hot	with	thorns:	so let indignation vex him, even as a.....	thing	—	that	is raw.	9
10 So that a man shall say, Verily there is a reward.....	for	the	righteous:	doubtless there is a	God	that	judgeth	the earth.	

Evening Prayer.

Eripe me de inimicis.

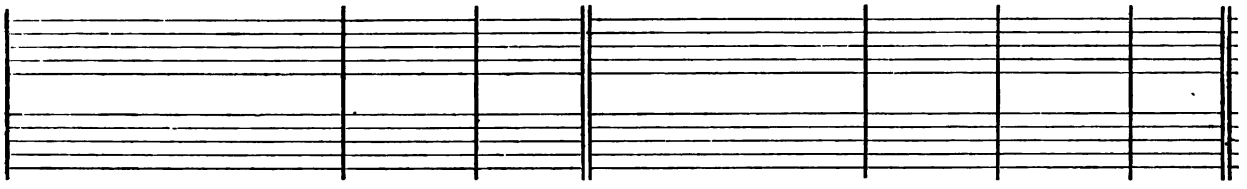

2 O deliver me from the.....	wick-	ed	doers:	and save me	from	the	blood-	thirsty men.	3
4 They run and prepare themselves with - - - - - - - - - - -	out	my	fault:	arise thou therefore to.....	help	me,	and	be- hold.	5
6 They go to and fro.....	in	the	evening:	they grin like a dog, and.....	run	a-	bout	thro' the city.	7
8 But thou, O LORD, shalt have them .	in	de-	rision:	and thou shalt laugh	all	the	heathen	to scorn.	9
10 God showeth me his goodness	plen-	teous-	ly:	and God shall let me see my de- - - - - - - - - -	sire	up-	on	mine enemies.	11
12 For the sin of their mouth, and for the words of their lips, they shall be taken	in	their	pride:	and why? their preaching ...	is	of	cursing	and lies.	13
14 And in the evening they.....	will	re-	turn:	grin like a dog, and will	go	a-	bout	the city.	15
16 As for me, I will sing of thy power, and will praise thy mercy be- -	times	in the	morning:	for thou hast been my defence and refuge in the....	day	—	of	my trouble.	17
17 Unto thee, O my strength, ...	will	I	sing:	for thou, O God, art my refuge,.....	and	my	merci-	ful God.	

PSALM LX.

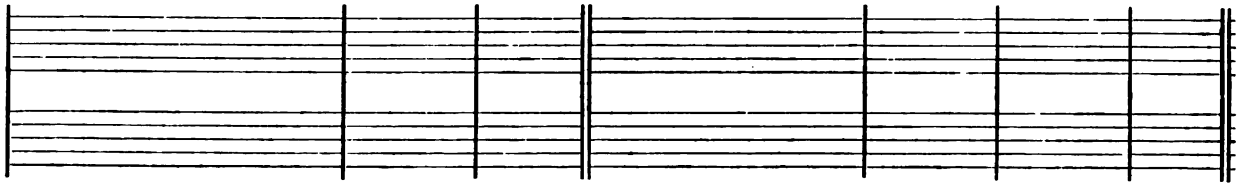

1	O GOD, thou hast cast us out, and scattered	us	a -	broad:	thou hast also been dis- pleased: O turn thee	un -	to	us	a - gain. 2
3	Thou hast showed thy people	heav -	y	things:	thou hast given us a	drink	of	dead -	ly wine. 4
5	Therefore were thy be- - - - -	loved	de -	livered:	help me with	thy	right	hand,	and hear me. 6
7	Gilead is mine, and Ma - - - -	nasses	is	mine:	Ephraim also is the strength of my head;	Ju -	dah	is	my lawgiver: 8
9	Who will lead me into the	strong	—	city:	who will	bring	me	in -	to Edom? 10
11	O be thou our	help	in	trouble:	for	vain	is the	help	of man. 12

PSALM LXI.

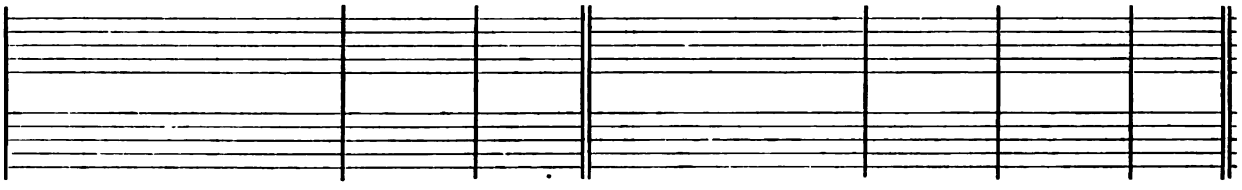

1	HEAR my	crying,	O	God:	give	ear	un -	to	my prayer. 2
3	O set me up upon the rock that is	higher	than	I:	for thou hast been my hope, and a strong tower	for me	a -	gainst	the enemy. 4
5	For thou, O Lord, hast	heard	my de-	sires:	and hast given an heritage unto	those	that	fear	thy Name. 6
7	He shall dwell before	God	for	ever:	O prepare thy loving mercy and faithfulness,	that	they	may	pre - serve him. 8

The Twelfth Day.

PSALM LXII.

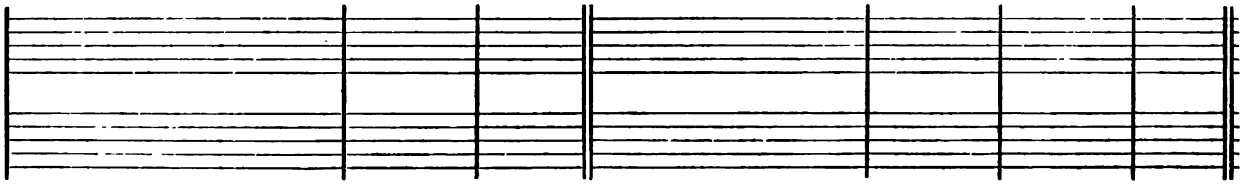

1	MY soul truly waiteth	still up-	on	God:	for of him	com -	eth	my	sal - vation. 2
3	How long will ye imagine mischief against	ev -	ery	man:	Ye shall be slain all the sort of you; yea, as a tottering wall shall ye be, and	like	a	bro -	ken hedge. 4
5	Nevertheless, my soul, wait thou	still up-	on	God:	for my	hope	—	is	in him. 6
7	In God is my health	and	my	glory:	the rock of my might, and in	God	—	is	my trust. 8
9	As for the children of men, they	are	but	vanity:	the children of men are deceitful upon the weights; they are altogether lighter than	van -	i -	ty	it - self. 10
11	God spake once, and twice I have also	heard	the	same:	that power be - - - - -	long -	eth	un -	to God: 12

Deus, repulisti nos.

2 Thou hast moved the land, and di-	vi -	ded	it:	heal the sores there- - - -	of,	—	for	it	shaketh. 3
4 Thou hast given a token for	such	as	fear thee:	that they may triumph be -	cause	—	of	the	truth. 5
6 God hath spoken in his holiness, I will rejoice, and di - - - - -	vide	—	Sichem:	and mete	out	the	valley	of	Succoth. 7
8 Moab is my wash-pot; over Edom will I cast	out	my	shoe:	Philistia, ...	be	thou	glad	of	me. 9
10 Hast not thou cast us	out,	O	God:	wilt not thou, O God, ...	go	out	with	our	hosts? 11
12 Through God will we	do	great	acts:	for it is he that	shall	tread	down	our	enemies.

Exaudi, Deus.

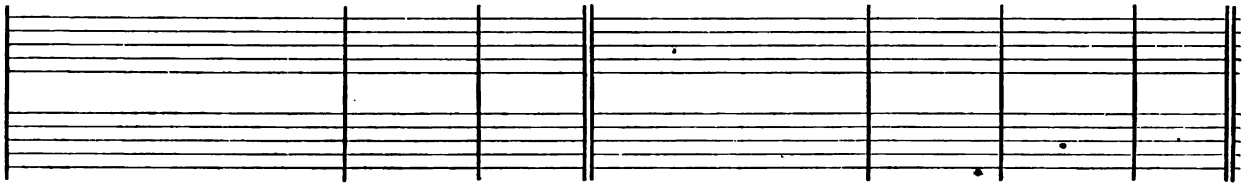

2 From the ends of the earth will I ..	call	up -	on thee:	when my	heart	—	is	in	heaviness. 3
4 I will dwell in thy tabernacle	for	—	ever:	and my trust shall be under the	cover -	ing	of	thy	wings. 5
6 Thou shalt grant the King a	long	—	life:	that his years may endure through - - - - - - -	out	all	gen -	er -	ations. 7
8 So will I always sing praise un- -	to	thy	Name:	that I may	daily	per -	form	my	vows.

Morning Prayer.

Nonne Deo?

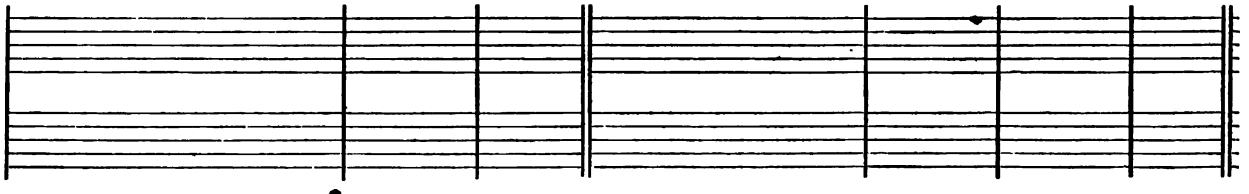

2 He verily is my strength and	my	sal -	vation:	he is my defence, so that I ...	shall	not	great -	ly	fall. 3
4 Their device is only how to put him out whom	God	will ex-	alt:	their delight is in lies; they give good words with their mouth, but	curse	—	with	their	heart. 5
6 He truly is my strength and	my	sal -	vation:	he is my defence, so	that	I	shall	not	fall. 7
8 O put your trust in him	alway,	ye	people:	pour out your hearts before him, for	God	—	is	our	hope. 9
10 O trust not in wrong and robbery; give not yourselves	un -	to	vanity:	if riches increase, set	not	your	heart	up -	on them. 11
12 And that thou, ...	Lord,	art	merciful:	for thou rewardest every man ac - - - - - - -	cord -	ing	to	his	work.

Psalm LXIII.

1	O GOD, thou	art	my	God:	early	will	I	seek —	thee. 2
3	Thus have I looked for thee in.....	ho -	li -	ness:	that I might be- - - - -	hold	thy	power and	glory. 4
5	As long as I live will I magnify thee	in	this	manner:	and lift up my	hands	—	in thy	Name. 6
7	Have I not remembered thee.....	in	my	bed:	and thought upon.....	thee	when	I was	waking? 8
9	My soul.....	hangeth	up -	on thee:	thy right hand	hath	up -	hold - en	me. 10
11	Let them fall upon the edge.....	of	the	sword:	that they may.....	be	a	portion for	foxes. 12

Psalm LXIV.

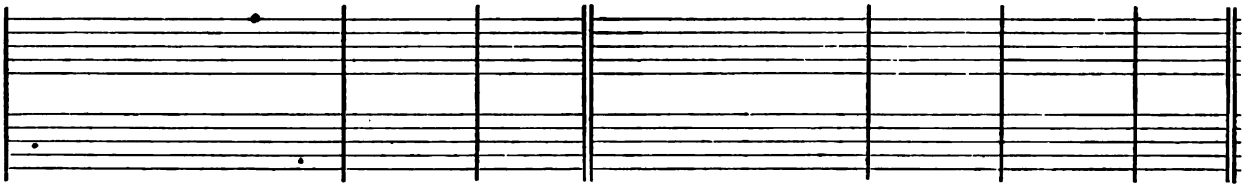

1	HEAR my voice, O God,.....	in	my	prayer:	preserve my life from	fear	—	of the	enemy. 2
3	Who have whet their tongue	like	a	sword:	and shoot out their arrows,...	e -	ven	bit - ter	words: 4
5	They encourage them- - - - -	selves	in	mischief:	and commune among themselves, how they may lay snares; and say, that.....	no	—	man shall	see them. 6
7	But God shall suddenly shoot at them with a	swift	—	arrow:	that	they	—	shall be	wounded. 8
9	And all men that see it shall say, This hath	God	—	done:	for they shall perceive.....	that	it	is his	work. 10

Deus, Deus meus.

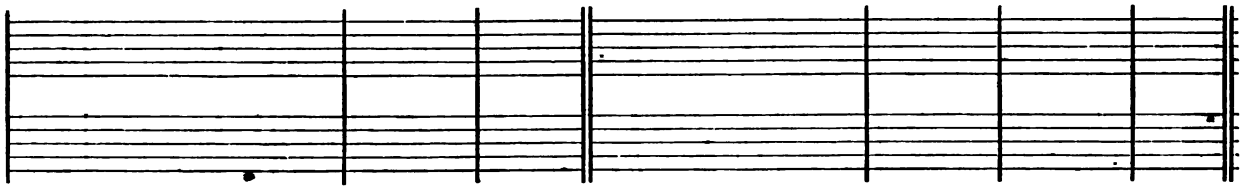

2 My soul thirsteth for thee; my flesh also longeth.....	af -	ter	thee:	in a barren and dry land.....	where	no	wa -	ter	is. 3
4 For thy loving-kindness is better than the.....	life	it -	self:	my.....	lips	shall	praise	—	thee. 5
6 My soul shall be satisfied, even as it were with.....	marrow	and	fatness:	when my mouth praiseth	thee	with	joy -	ful	lips. 7
8 Because thou hast	been	my	helper:	therefore under the shadow of thy	wings	will	I	re -	joice. 9
10 These also that seek the hurt.....	of	my	soul:	they.....	shall	go	under	the	earth. 11
12 But the King shall rejoice in God; all they also that swear by him shall.....	be	com -	mended:	for the mouth of them that speak.....	lies	—	shall	be	stopped.

Exaudi, Deus.

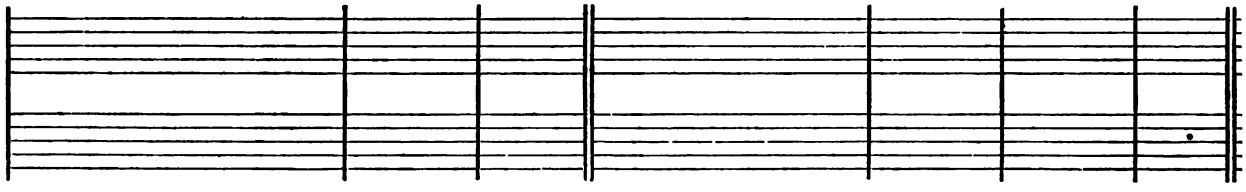

2 Hide me from the gathering together	of	the	froward:	and from the insur- - - -	rec -	tion of	wick -	ed	doers: 3
4 That they may privily shoot at him.	that	is	perfect:	suddenly do they	hit him,	and	fear	—	not. 5
6 They imagine wickedness, and.....	prac -	tise	it:	that they keep secret among themselves, every man in the	deep	—	of	his	heart. 7
8 Yea, their own tongues shall	make	them	fall:	insomuch that whoso seeth them shall.....	laugh	—	them	to	scorn. 9
10 The righteous shall rejoice in the LORD, and put his.....	trust	in	him:	and all they that are true of..	heart	—	shall	be	glad.

The Twelfth Day.

Psalm LXV.

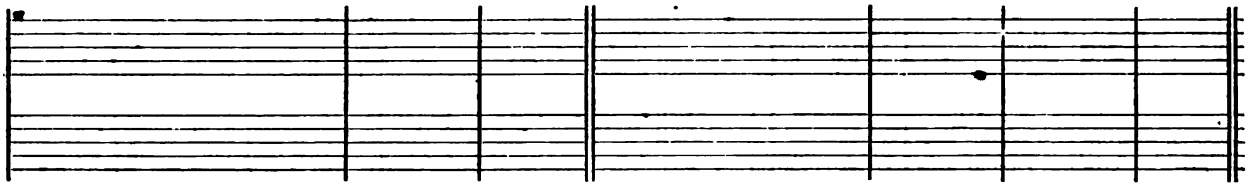

1 THOU, O God, art.....	praised	in	Sion:	and unto thee shall the vow be per- - - - - - - - -	form -	ed	in	Je - rusalem.	2
3 My misdeeds pre - - - - - -	vail	a -	gainst me:	O be thou merciful.....	un -	—	to	our sins.	4
5 Thou shalt show us wonderful things in thy righteousness, O God of...	our	sal -	vation:	thou that art the hope of all the ends of the earth, and of them that re - - - - -	main	in the	bread	— sea.	6
7 Who stilleth the raging.....	of	the	sea:	and the noise of his waves, and the	mad -	ness	of	the people.	8
9 Thou visitest the earth, and	bless -	est	it:	thou	makest	it	ve -	ry plen- teous.	10
11 Thou waterest her furrows; thou sendest rain into the little	valleys	there-	of:	thou makest it soft with the drops of rain, and.....	blessest	the	in -	crease of it.	12
13 They shall drop upon the dwellings	of	the	wilderness:	and the little hills shall re -	joice	on	eve -	ry side.	14

Psalm LXVI.

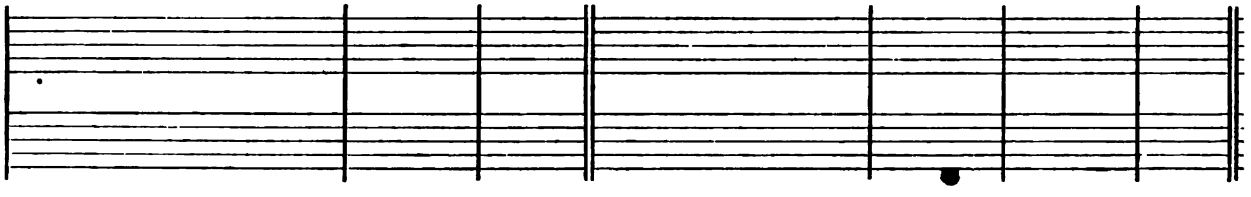

1 O BE joyful in God,.....	all	ye	lands:	sing praises unto the honour of his Name; make his	praise	—	to	be glorious.	2
3 For all the world shall	wor -	ship	thee:	sing of thee, and.....	praise	—	thy	— Name.	4
5 He turned the sea into	dry	—	land:	so that they went through the water on foot; there did	we	re-	joice	there- of.	6
7 O praise our	God,	ye	people:	and make the voice of his	praise	—	to	be heard:	8
9 For thou, O God, hast	prov -	ed	us:	thou also hast tried us, ...	like	as	silver	is tried.	10
11 Thou sufferedst men to ride	over	our	heads:	we went through fire and water, and thou broughtest us out in- - - - - - -	to	a	wealth-	y place.	12
13 I will offer unto thee fat burnt-sacrifices, with the	incense	of	rams:	I will	of -	fer	bullocks	and goats.	14
15 I called unto him.....	with	my	mouth:	and gave him	prais -	es	with	my tongue.	16
17 But.....	God	hath	heard me:	and considered the	voice	—	of	my prayer.	18

Psalm LXVII.

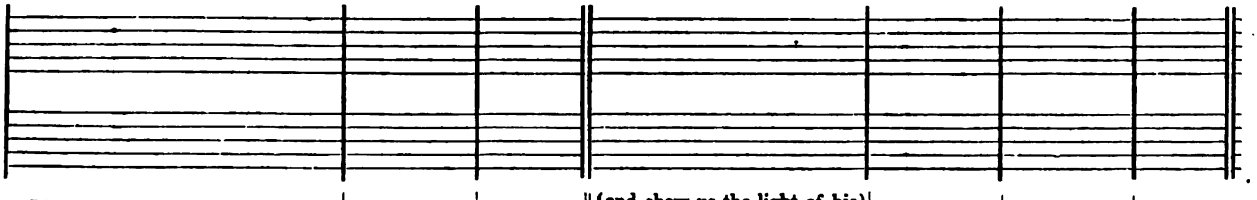

1 GOD be merciful unto us,.....	and	—	bless us:	and show us the light of his countenance, and be	merci -	ful	un -	to us:	2
3 Let the people praise	thee,	O	God:	yea, let	all	the	peo -	ple praise thee.	4
5 Let the people praise	thee,	O	God:	yea, let	all	the	peo -	ple praise thee.	6

Evening Prayer.

Te decet hymnus.

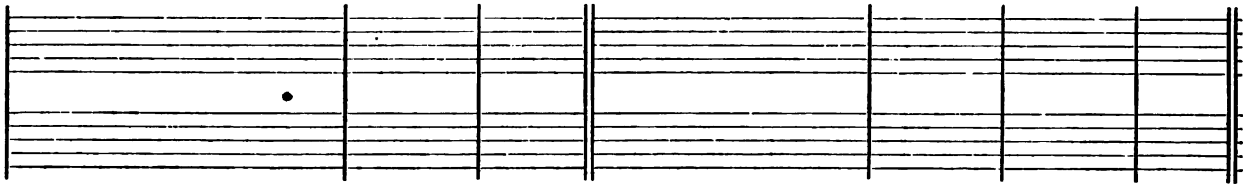

2	Thou that	hearest	the	prayer:	unto	thee	shall	all flesh	come. 3
4	Blessed is the man whom thou choosest, and receivest	un -	to	thee:	he shall dwell in thy court, and shall be satisfied with the pleasures of thy house, even	of	thy	ho - ly	temple. 5
6	Who in his strength setteth	fast	the	mountains:	and is	girded	a -	bout with	power. 7
8	They also that dwell in the uttermost parts of the earth shall be afraid	at	thy	tokens:	thou that makest the outgoings of the	morning and		evening to	praise thee. 9
10	The river of God is	full	of	water:	thou preparest their corn, for so thou pro- - - - - -	vi - dest		for the	earth. 11
12	Thou crownest the year	with	thy	goodness:	and thy	clouds	—	drop —	fatness. 13
14	The folds shall be	full	of	sheep:	the valleys also shall stand so thick with corn,	that	they shall	laugh and	sing.

Jubilate Deo.

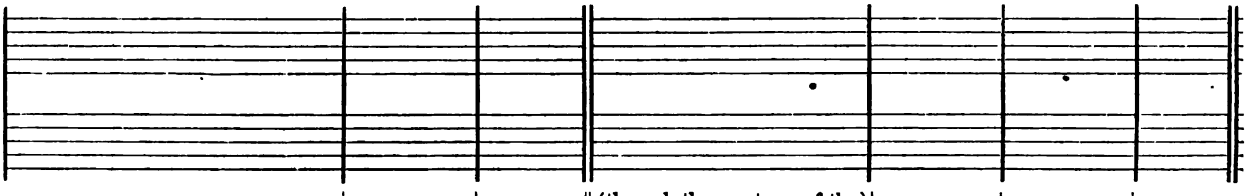

2	Say unto God, O how wonderful art thou	in	thy	works:	through the greatness of thy power shall thine enemies be found	li - ars		un - to	thee. 3
4	O come hither, and behold the	works	of	God:	how wonderful he is in his doing to- - - - - - -	ward	the	children of	men. 5
6	He ruleth with his power for ever; his eyes be- - - - - - - -	hold	the	people:	and such as will not believe shall not be able	to	ex -	alt them-	selves. 7
8	Who holdeth our	soul	in	life:	and suffereth	not	our	feet to	slip. 9
10	Thou broughtest us in - - - -	to	the	snare:	and laidest	trouble	up -	on our	loins. 11
12	I will go into thine house with	burnt -	—	offerings:	and will pay thee my vows, which I promised with my lips, and spake with my mouth,	when	I	was in	trouble. 13
14	O come hither, and hearken, all ye that	fear	—	God:	and I will tell you what he hath	done	—	for my	soul. 15
16	If I incline unto wickedness	with	mine	heart:	the	Lord	—	will not	hear me. 17
18	Praised be God, who hath not cast	out	my	prayer:	nor	turned	his	mer - cy	from me.

Deus misereatur.

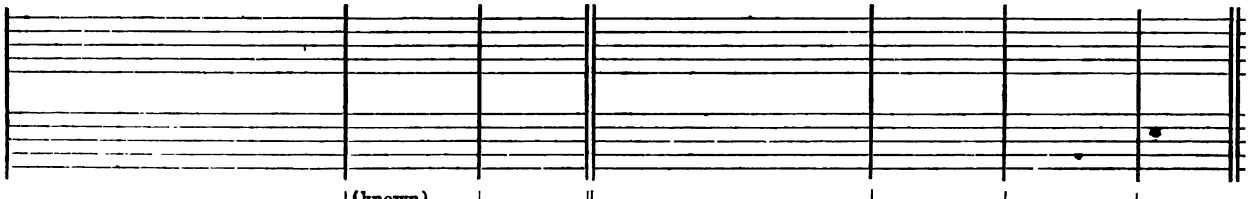

2	That thy way may be	known up-	on	earth:	thy saving	health	a -	mong all	nations. 3
4	O let the nations rejoice	and	be	glad:	for thou shalt judge the folk righteously, and govern the	na -	tions	up - on	earth. 5
6	Then shall the earth bring	forth	her	increase:	and God, even our own God, shall	give	—	us his	blessing. 7
7	God	—	shall	bless us:	and all the ends	of	the	world shall	fear him.

The Thirteenth Day.

PSALM LXVIII.

1 LET God arise, and let his enemies	be	—	scattered:	let them also that	hate	him	flee	be -	fore him. 2
3 But let the righteous be glad, and re-	joice be-	fore	God:	let them	also	be	merry	and	joyful. 4
5 He is a Father of the fatherless, and defendeth the cause	of	the	widows:	even God in his	ho -	ly	hab -	i -	tation. 6
7 O God, when thou wentest forth be-	fore	the	people:	when thou	went -	est	through	the	wilderness: 8
9 Thou, O God, sentest a gracious rain upon	thine	in -	heritance:	and refreshedst it	when	—	it	was	weary. 10
11 The Lord	gave	the	word:	great was the	compa -	ny	of	the	preachers. 12
13 Though ye have lain among the pots, yet shall ye be as the wings	of	a	dove:	that is covered with silver wings,	and	her	feathers	like	gold. 14
15 As the hill of Basan, so is	God's	—	hill:	even an high hill,	as	the	hill	of	Basan. 16
17 The chariots of God are twenty thousand, even	thousands	of	angels:	and the Lord is among them as in the	ho -	ly	place	of	Sinai. 18
19 Praised be the	Lord	—	daily:	even the God who helpeth us, and poureth his-	ben -	e -	fits	up -	on us. 20
21 God shall wound the head	of	his	enemies:	and the hairy scalp of such a one as goeth on	still	in his	wick -	ed -	ness. 22
23 That thy foot may be dipped in the blood	of	thine	enemies:	and that the tongue of thy dogs may be	red	—	through	the	same. 24
25 The singers go before, the minstrels	fol -	low	after:	in the midst are the damsels	play -	ing	with	the	timbrels. 26
27 There is little Benjamin their ruler, and the princes of	Judah	their	council:	the princes of Zabulon,	and	the	princes	of	Nephthali. 28
29 For thy temple's sake	at	Je -	rusalem:	so shall kings bring	pres -	ents	un -	to	thee. 30
31 Then shall the princes come	out	of	Egypt:	the Morians' land shall soon stretch	out	her	hands	unto	God. 32
33 Who sitteth in the heavens over all, from	the	begin-	ning:	lo, he doth send out his voice; yea, and	that	a	might -	y	voice. 34

Morning Prayer.

Exurgat Deus.

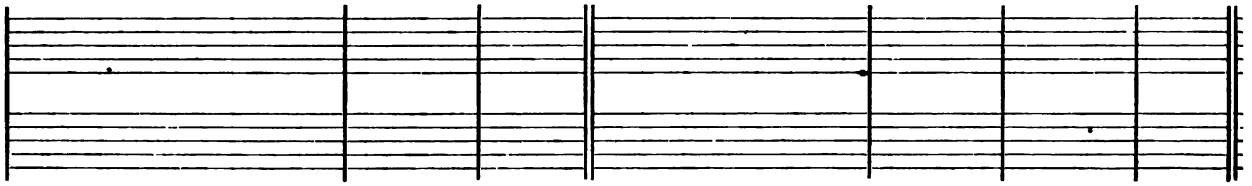

2 Like as the smoke vanisheth, so shalt thou	drive them	a -	way:	and like as wax melteth at the fire, so let the ungodly perish	at the	presence of	God.	3
4 O sing unto God, and sing praises un-	to his		Name:	magnify him that rideth upon the heavens, as it were upon an horse; praise him in his Name JAH, ...	and re -	joice be -	fore him.	5
6 He is the God that maketh men to be of one mind in an house, and bringeth the prisoners out.....	of cap -		tivity:	but letteth the runagates con -	tin - ue	in —	scarceness.	7
8 The earth shook, and the heavens dropped at the	presence of		God:	even as Sinai also was moved at the presence of God, who	is the	God of	Israel.	9
10 Thy congregation shall	dwell there -		in:	for thou, O God, hast of thy goodness pre - - - - -	par - ed	for the	poor.	11
12 Kings with their armies did flee, and	were dis -		comfited:	and they of the	house- hold di-	vided the	spoil.	13
14 When the Almighty scattered kings for	their —		sake:	then were they as	white as	snow in	Salmon.	15
16 Why hop ye so, ye high hills? this is God's hill, in the which it pleaseth	him to		dwell:	yea, the LORD will a - - -	bide in	it for	ever.	17
18 Thou art gone up on high, thou hast led captivity captive, and received	gifts for		men:	yea, even for thine enemies, that the LORD.....	God might	dwell a -	mong them.	19
20 He is our God, even the God of whom	cometh sal -		vation:	GOD is the Lord, by.....	whom we es -	cape —	death.	21
22 The Lord hath said, I will bring my people again, as I	did from		Basan:	mine own will I bring again, as I did sometime	from the	deep of the	sea.	23
24 It is well seen, O God,.....	how thou		goest:	how thou, my God and King,.	go - est	in the	sanctuary.	25
26 Give thanks, O Israel, unto God the Lord in the.....	con - gre -		gations:	from the	ground —	of the	heart.	27
28 Thy God hath sent forth.....	strength for		thee:	stablish the thing, O God, that	thou hast	wrought in	us:	29
30 When the company of the spearmen, and multitude of the mighty are scattered abroad among the beasts of the people, so that they humbly bring	pieces of		silver:	and when he hath scattered the people.....	that de -	light in	war:	31
32 Sing unto God, O ye kingdoms.....	of the		earth:	O sing	praises un -	to the	Lord:	33
34 Ascribe ye the power to God	o - ver		Israel:	his worship and	strength is	in the	clouds.	35
35 O God, wonderful art thou in thy ..	ho - ly		places:	even the God of Israel, he will give strength and power unto his people.....	Bless - —	ed be	God.	

The Thirteenth Day.

Psalm LXIX.

1 SAVE me, ...	O	—	God:	for the waters are come in,...	e -	ven	unto	my	soul. 2
3 I am weary of crying; my.....	throat	is	dry:	my sight faileth me for waiting so	long	up -	on	my	God. 4
5 I paid them the things that I.....	nev -	er	took:	God, thou knowest my sinpleness, and my faults.....	are	not	hid	from	thee. 6
7 And why? for thy sake have I....	suffered	re -	proof:	shame	hath	—	covered	my	face. 8
9 For the zeal of thine house hath even	eat -	en	me:	and the rebukes of them that rebuked.....	thee	are	fallen up-	on	me. 10
11 I put on	sack -	cloth	also:	and.....	they	—	jested	up -	on me. 12
13 But, Lord, I make my prayer	un -	to	thee:	in.....	an	ac -	cept -	able	time. 14
15 Take me out of the mire, that I ...	sink	—	not:	O let me be delivered from them that hate me, and....	out	of	the	deep	waters. 16
17 Hear me, O Lord, for thy lovingkindness is.....	com -	fort -	able:	turn thee unto me according to the.....	multi -	tude	of	thy	mercies: 18
19 Draw nigh unto my.....	soul,	and	save it:	O deliver me, be - - - -	cause	—	of	mine	enemies. 20
21 Thy rebuke hath broken my heart; I am.....	full	of	heaviness:	I looked for some to have pity on me, but there was no man, neither found I....	any	to	com -	fort	me. 22
23 Let their table be made a snare to take them - - - - - - - - -	selves	with -	al:	and let the things that should have been for their wealth be unto them	an	oc -	casion	of	falling. 24
25 Pour out thine indig - - - - -	nation	up -	on them:	and let thy wrathful dis - -	pleasure	take	hold	of	them. 26
27 For they persecute him whom	thou	hast	smitten:	and they talk how they may vex	them	whom	thou	hast	wounded. 28
29 Let them be wiped out of the book	of	the	living:	and not be	written	a -	mong	the	righteous. 30
31 I will praise the Name of God.....	with	a	song:	and magni - - - - - -	fy	it	with	thanks-	giving. 32
33 The humble shall consider this, ...	and	be	glad:	seek ye after God, ...	and	your	soul	shall	live. 34
35 Let heaven and.....	earth	—	praise him:	the sea, and	all	that	moveth	there-	in. 36

Psalm LXX.

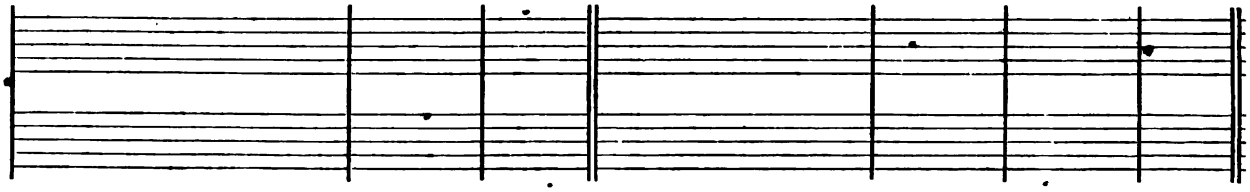

1 HASTE thee, O God,.....	to	de -	liver me:	make haste to.....	help	—	me,	O	Lord. 2
3 Let them for their reward be soon	brought	to	shame:	that cry.....	o -	ver	me,	There!	there! 4
5 As for me, I am poor	and	in	misery:	haste thee.....	un -	to	me,	O	God. 6

Evening Prayer.

Salvum me fac.

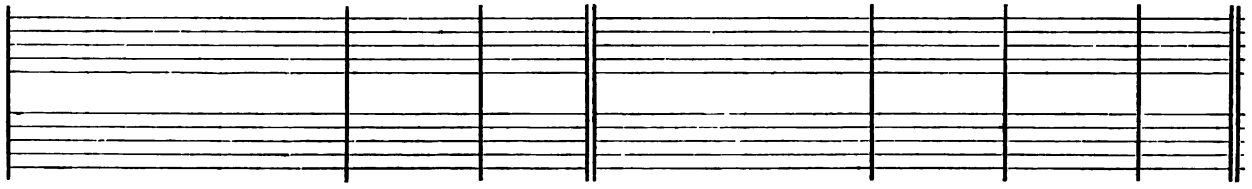

2 I stick fast in the deep mire, where	no	ground	is:	I am come into deep waters, so that the	floods	run	o - ver	me.	3
4 They that hate me without a cause are more than the hairs.....	of	my	head:	they that are mine enemies, and would de - - - - -	stroy	me	guiltless, are	mighty.	5
6 Let not them that trust in thee, O Lord God of hosts, be ashamed ..	for	my	cause:	let not those that seek thee be confounded through me, O	Lord	—	God of	Israel.	7
8 I am become a stranger un - - -	to	my	brethren:	even an alien un - - - -	to	my	mo - ther's	children.	9
10 I wept, and chastened my - - -	self	with	fasting:	and that was	turned	to	my re -	proof.	11
12 They that sit in the gate.....	speak	a -	gainst me:	and the drunkards	make	—	songs up -	on me.	13
14 Hear me, O God, in the multitude..	of	thy	mercy:	even in the	truth	of	thy sal -	vation.	15
16 Let not the water-flood drown me, neither let the deep.....	swallow	me	up:	and let not the pit.....	shut	her	mouth up -	on me.	17
18 And hide not thy face from thy servant; for I	am	in	trouble:	O	haste	—	thee, and	hear me.	19
20 Thou hast known my reproof, my shame, and	my	dis -	honour:	mine adversaries are	all	—	in thy	sight.	21
22 They gave me.....	gall	to	eat:	and when I was thirsty they..	gave	me	vinegar to	drink.	23
24 Let their eyes be blinded,.....	that	they	see not:	and ever	bow	thou	down their	backs.	25
26 Let their habi - - - - - - -	tation	be	void:	and no man to	dwell	—	in their	tents.	27
28 Let them fall from one wickedness	to	an -	other:	and not	come	in -	to thy	righte- ousness.	29
30 As for me, when I am poor.....	and	in	heaviness:	thy help, O.....	God,	shall	lift me	up.	31
32 This also shall	please	the	Lord:	better than a bullock.....	that	hath	horns and	hoofs.	33
34 For the Lord	heareth	the	poor:	and de- - - - - - - - -	spi -	seth	not his	prisoners.	35
36 For God will save Sion, and build the	cities	of	Judah:	that men may dwell there, and	have	it	in pos -	session.	37
37 The posterity also of his servants...	shall	in -	herit it:	and they that love his	Name	shall	dwell there -	in.	

Deus, in adjutorium.

2 Let them be ashamed and con- founded that seek.....	after	my	soul:	let them be turned backward and put to confusion	that	—	wish me	evil.	3
4 But let all those that seek thee be joyful and.....	glad	in	thee:	and let all such as delight in thy salvation say alway, The	Lord	—	be —	praised.	5
6 Thou art my helper, and.....	my	re -	deemer:	O Lord,.....	make	—	no long	tarrying.	

The Fourteenth Day.

Psalm LXXI.

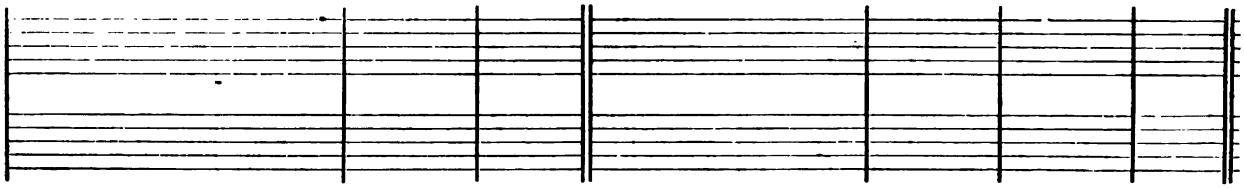

1	IN thee, O Lord, have I put my trust; let me never be put....	to	con -	fusion:	but rid me, and deliver me, in thy righteousness; incline thine ear	un -	to	me, and	save me. 2
3	Deliver me, O my God, out of the hand of	the	un -	godly:	out of the hand of the un -	righteous	and	cru - el	man. 4
5	Through thee have I been holden up ever since	I	was	born:	thou art he that took me out of my mother's womb; my praise	shall	be	always of	thee. 6
7	O let my mouth be filled	with	thy	praise:	that I may sing of thy glory and	hon -	our	all the day	long. 8
9	For mine enemies speak against me; and they that lay wait for my soul take their counsel to- -	geth -	er,	saying:	God hath forsaken him; persecute him, and take him, for there is	none	—	to de -	liver him. 10
11	Let them be confounded and perish that are a - - - - - - - -	gainst	my	soul:	let them be covered with shame and dishonour that..	seek	to	do me	evil. 12
13	My mouth shall daily speak of thy righteousness	and	sal -	vation:	for I	know	no	end there -	of. 14
15	Thou, O God, hast taught me from my youth up.....	un -	til	now:	therefore will I tell	of	thy	won - drous	works. 16
17	Thy righteousness, O God, is	ve -	ry	high:	and great things are they that thou hast done; O God,	who	is	like unto	thee! 18
19	Thou hast brought me to	great	—	honour:	and comforted	me	on	eve - ry	side: 20
21	My lips will be fain when I sing ...	un -	to	thee:	and so will my soul.....	whom	thou	hast de -	livered. 22

Psalm LXXII.

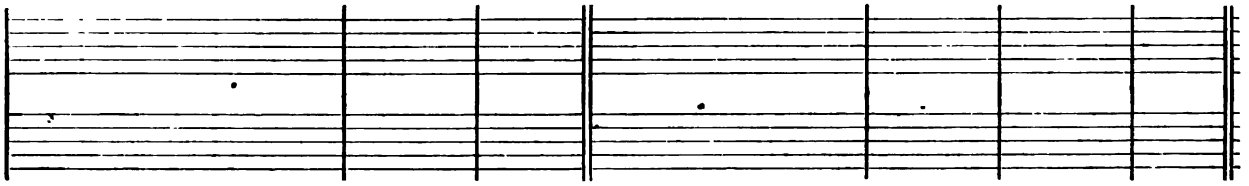

1	GIVE the King thy judgments,..	O	—	God:	and thy righteousness un- -	to	the	King's —	son. 2
3	The mountains also	shall	bring	peace:	and the little hills	righteous-	ness	un - to the	people. 4
5	They shall fear thee, as long as the sun and	moon	en -	dureth:	from one gener - - - - -	a -	tion	to an -	other. 6
7	In his time shall the	right -	eous	flourish:	yea, and abundance of peace, so long.....	as	the	moon en -	dureth. 8
9	They that dwell in the wilderness shall.....	kneel	be -	fore him:	his enemies	shall	—	lick the	dust. 10
11	All kings shall fall.....	down	be -	fore him:	all	nations	shall	do him	service. 12
13	He shall be favourable to the	simple	and	needy:	and shall preserve the.....	souls	—	of the	poor. 14
15	He shall live, and unto him shall be given of the gold	of	A -	rabia:	prayer shall be made ever unto him, and.....	dai -	ly	shall he be	praised. 16
17	His Name shall endure for ever; his Name shall remain under the sun amongst	the	pos -	terities:	which shall be blessed through him; and.....	all	the	heathen shall	praise him. 18

Morning Prayer.

In te, Domine, speravi.

2 Be thou my stronghold, whereunto I may	alway re -	sort:	thou hast promised to help me, for thou art my house of de- - - - - - - -	fence, —	and my	castle.	3
4 For thou, O Lord God, art the thing	that I	long for:	thou art my hope, ...	e - ven	from my	youth.	5
6 I am become as it were a monster..	un - to	many:	but my sure	trust —	is in	thee.	7
8 Cast me not away in the.....	time of	age:	forsake me not	when my	strength —	faileth me.	9
10 Go not far from me,.....	O —	God:	my God, ...	haste —	thee to	help me.	11
12 As for me, I will patiently a - -	bide —	alway:	and will	praise thee	more and	more.	13
14 I will go forth in the strength of the	Lord —	God:	and will make mention	of thy	righteous- ness	only.	15
16 Forsake me not, O God, in mine old age, when	I am gray -	headed:	until I have showed thy strength unto this generation, and thy power to all them	that are	yet for to	come.	17
18 O what great troubles and adversities hast thou showed me! and yet didst thou	turn and re-	fresh me:	yea, and broughtest me from the	deep of the	earth a -	gain.	19
20 Therefore will I praise thee, and thy faithfulness, O God, playing upon an	instrument of	music:	unto thee will I sing upon the harp, O thou	Ho - ly	One of	Israel.	21
22 My tongue also shall talk of thy righteousness	all the day	long:	for they are confounded and brought unto shame that...	seek to	do me	evil.	

Deus, judicium.

2 Then shall he judge thy people according	un - to	right:	and de- - - - - - - -	fend —	the —	poor.	3
4 He shall keep the simple folk	by their	right:	defend the children of the poor, and.....	punish the	wrong —	doer.	5
6 He shall come down like the rain into a.....	fleece of	wool:	even as the	drops that	water the	earth.	7
8 His dominion shall be also from the one sea	to the	other:	and from the flood un- - -	to the	world's —	end.	9
10 The kings of Tharsis and of the isles	shall give	presents:	the kings of Arabia and.....	Sa - ba	shall bring	gifts.	11
12 For he shall deliver the poor	when he	crieth:	the needy also, and	him that	hath no	helper.	13
14 He shall deliver their souls from ...	falsehood and	wrong:	and dear shall their.....	blood be	in his	sight.	15
16 There shall be an heap of corn in the earth, high up - - - - -	on the	hills:	his fruit shall shake like Libanus, and shall be green in the city like	grass up -	on the	earth.	17
18 Blessed be the Lord God, even the	God of	Israel:	which only	do - eth	won - drous	things:	19
19 And blessed be the Name of his Majesty	for —	ever:	and all the earth shall be filled with his Majesty.....	A - men,	A - —	men.	

The Fourteenth Day.

Psalm LXXIII.

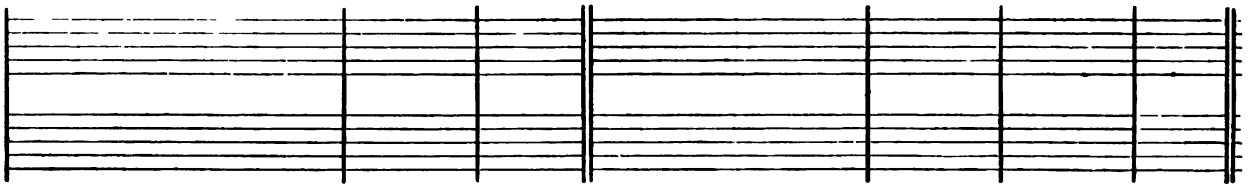

1	TRULY God is loving	un - to	Israel:	even unto such as are	of a	clean —	heart.	2
3	And why? I was grieved.....	at the	wicked:	I do also see the un - - -	godly in	such pros -	perity.	4
5	They come in no misfortune like ...	oth - er	folk:	neither are they.....	plagued like	oth - er	men.	6
7	Their eyes.....	swell with	fatness:	and they do.....	e - ven	what they	lust.	8
9	For they stretch forth their mouth un-	to the	heaven:	and their tongue.....	go - eth	through the	world.	10
11	Tush, say they, how should	God per -	ceive it:	is there	{know-ledge} in	the Most	High!	12
13	All the day long have.....	I been	punished:	and	chas - tened	eve - ry	morning.	14
15	Then thought I to under- - - -	stand —	this:	but it.....	was too	hard —	for me:	16
17	Namely, how thou dost set them in	slipper - y	places:	and castest them down,.....	and de -	stroy - est	them.	18
19	Yea, even like as a dream when....	one a -	waketh:	{so shalt thou make their image to .....}	van - ish -	out of the	city.	20
21	So foolish	was I, and	ignorant:	even as it	were a	beast be -	fore thee.	22
23	Thou shalt guide me	with thy	counsel:	and after that re - - - -	ceive —	me with	glory.	24
25	My flesh and my	heart —	faileth:	{but God is the strength of my heart, ...}	and my	portion for	ever.	26

Psalm LXXIV.

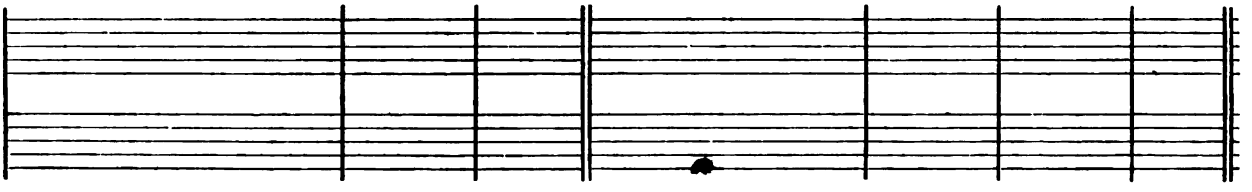

1	O GOD, wherefore art thou ab-sent.....	from us so	long:	{why is thy wrath so hot a-gainst the .....}	sheep —	of thy	pasture?	2
3	Think upon the tribe of.....	thine in -	heritance:	and Mount Sion,.....	where - in	thou hast	dwelt.	4
5	Thine adversaries roar in the midst of thy.....	con - gre -	gations:	and set.....	up their	banners for	tokens.	6
7	But now they break down all the carved	work there-	of:	with.....	ax - es	and —	hammers.	8
9	Yea, they said in their hearts, Let us make havoc of them	al - to -	gether:	{thus have they burnt up all the houses of .....}	God —	in the	land.	10
11	O God, how long shall the adversary	do this dis-	honour:	how long shall the enemy blas-	pheme thy	Name? for	ever?	12
13	For God is my	King of	old:	{the help that is done upon earth, he .....}	do - eth	it him -	self.	14
15	Thou smotest the heads of Leviathan	in —	pieces:	{and gavest him to be meat for the .....}	peo - ple	in the	{wilder-ness:}	16
17	The day is thine, and the	night is	thine:	thou hast prepared the	light —	and the	sun.	18
19	Remember this, O LORD, how the enemy	hath re -	buked:	and how the foolish people...	hath blas -	phemed thy	Name.	20
21	Look up - - - - - - - - -	on the	covenant:	{for all the earth is full of darkness, and .....}	cru - el	hab - i -	tations.	22
23	Arise, O God, maintain	thine own	cause:	remember how the foolish....	man blas -	{phe-meth} thee	daily.	24

Evening Prayer.

Quam bonus Israel!

2 Nevertheless, my feet were.....	al - most	gone:	my.....	treadings had	well - nigh	slipt.	3
4 For they are in no.....	peril of	death:	but are.....	lust - —	y and	strong.	5
6 And this is the cause that they are so.....	holden with	pride:	and.....	o - ver -	whelmed with	cruelty.	7
8 They corrupt other, and speak of...	wick - ed	blasphemy:	their talking is a - - - -	gainst the	Most —	High.	9
10 Therefore fall the people.....	un - to	them:	and thereout suck they.....	no —	small ad -	vantage.	11
12 Lo, these are the ungodly, these prosper in the world, and these have riches.....	in pos -	session:	and I said, Then have I cleansed my heart in vain, and washed mine.....	hands in	in - no -	cency.	13
14 Yea, and I had almost said.....	even as	they:	but lo, then I should have condemned the gener - -	a - tion	of thy	children.	15
16 Until I went into the sanctu - -	ary of	God:	then understood I the.....	end —	of these	men:	17
18 O how suddenly do.....	they con -	sume:	perish, and.....	come to a	fear - ful	end!	19
20 Thus my.....	heart was	grieved:	and it went.....	e - ven	through my	reins.	21
22 Nevertheless, I am.....	alway by	thee:	for thou hast holden me.....	by my	right —	hand.	23
24 Whom have I in.....	heaven but	thee:	and there is none upon earth that I desire in com- - -	par - i -	son of	thee.	25
26 For lo, they that forsake.....	thee shall	perish:	thou hast destroyed all them that commit.....	for - ni -	cation a -	gainst thee.	27
27 But it is good for me to hold me fast by God, to put my trust in the	Lord —	God:	and to speak of all thy works in the.....	gates of the	daughter of	Sion.	

Ut quid, Deus?

2 O think upon thy.....	con - gre -	gation:	whom thou hast purchased, ..	and re -	deemed of	old.	3
4 Lift up thy feet, that thou mayest utterly destroy.....	eve - ry	enemy:	which hath done.....	a - vil	in thy	sanctuary.	5
6 He that hewed timber afore out of the.....	thick —	trees:	was known to bring it.....	to an	excel - lent	work.	7
8 They have set fire upon thy.....	ho - ly	places:	and have defiled the dwelling-place of thy Name, ...	e - ven	un - to the	ground.	9
10 We see not our tokens; there is not one.....	proph - et	more:	no, not one is there among us, that under - - - -	stand - eth	a - ny	more.	11
12 Why withdrawest.....	thou thy	hand:	why pluckest thou not thy right hand out of thy bosom	to con -	sume the	enemy?	13
14 Thou didst divide the sea.....	through thy	power:	thou breakest the heads of the	drag - ons	in the	waters.	15
16 Thou broughtest out fountains and waters out of the.....	hard —	rocks:	thou.....	driedst up	might - y	waters.	17
18 Thou hast set all the borders.....	of the	earth:	thou hast.....	made —	summer and	winter.	19
20 O deliver not the soul of thy turtle-dove unto the multitude.....	of the	enemies:	and forget not the congregation	of the	poor for	ever.	21
22 O let not the simple go a- - - -	way a -	shamed:	but let the poor and needy give	praise un -	to thy	Name.	23
24 Forget not the voice.....	of thine	enemies:	the presumption of them that hate thee increaseth.....	ev - er	more and	more.	

The Fifteenth Day.

Psalm LXXV.

1	UNTO thee, O God, ...	do we	give	thanks:	yea, unto.....	thee	—	do we give	thanks. 2
3	When I receive the	con -	gre -	gation:	I shall judge ac- - - - -	cord -	ing	un - to	right. 4
5	I said unto the fools, Deal	not	so	madly:	and to the ungodly,.....	Set	not	up your	horn. 6
7	For promotion cometh neither from the east, nor	from	the	west:	nor.....	yet	—	from the	south. 8
9	For in the hand of the Lord there is a cup, and the.....	wine	is	red:	it is full mixt, and he	pour -	eth	out of the	same. 10
11	But I will talk of the	God	of	Jacob:	and.....	praise	—	him for	ever. 12

Psalm LXXVI.

1	IN Jewry is.....	God	—	known:	his	Name	is	great in	Israel. 2
3	There brake he the arrows	of	the	bow:	the shield, the.....	sword,	—	and the	battle. 4
5	The proud are robbed, they have...	slept	their	sleep,	and all the men whose hands were	migh -	ty	have found	nothing. 6
7	Thou, even thou art.....	to	be	feared:	and who may stand in thy ...	sight	when	thou art	angry? 8
9	When God a- - - - - - - -	rose	to	judgment:	and to help.....	all	the	meek up - on	earth. 10
11	Promise unto the Lord your God, and keep it, all ye that are.....	round	a -	bout him:	bring presents unto him that..	ought	—	to be	feared. 12

Psalm LXXVII.

1	I WILL cry unto God.....	with	my	voice:	even unto God will I cry with my voice, and he shall	heark -	en	un - to	me. 2
3	When I am in heaviness, I will	think up-	on	God:	when my heart is.....	vexed,	I	will com -	plain. 4
5	I have considered the	days	of	old:	and the	years	—	that are	past. 6
7	Will the Lord absent him - - -	self	for	ever:	and will he be.....	no	—	more in -	treated? 8
9	Hath God forgotten.....	to	be	gracious:	and will he shut up his loving-	kind -	ness	in dis -	pleasure? 10
11	I will remember the works.....	of	the	Lord:	and call to mind thy	won -	ders	of old	time. 12
13	Thy way, O	God,	is	holy:	who is so great a	God	as	our —	God? 14
15	Thou hast mightily de - - - -	livered	thy	people:	even the	sons	of	Jacob and	Joseph. 16
17	The clouds poured out water, the ..	air	—	thundered:	and thine.....	ar -	rows	went a -	broad. 18
19	Thy way is in the sea, and thy paths in the	great	—	waters:	and thy	foot -	steps	are not	known. 20

Morning Prayer.

Confitebimur tibi.

2 Thy Name also	is	so	nigh:	and that do thy	won -	drous	works	de -	clare. 3
4 The earth is weak, and all the inhabiters	there -	—	of:	I bear	up	the	pil -	lars	of it. 5
6 Set not up your	horn	on	high:	and	speak	not	with a	stiff	neck. 7
8 And why?	God	is the	Judge:	he putteth down one, and	set -	teth	up	an -	other. 9
10 As for the	dregs	there -	of:	all the ungodly of the earth shall	drink them	and	suck	them	out. 11
12 All the horns of the ungodly also	will	I	break:	and the horns of the	righteous	shall	be	ex -	alted.

Notus in Judæa.

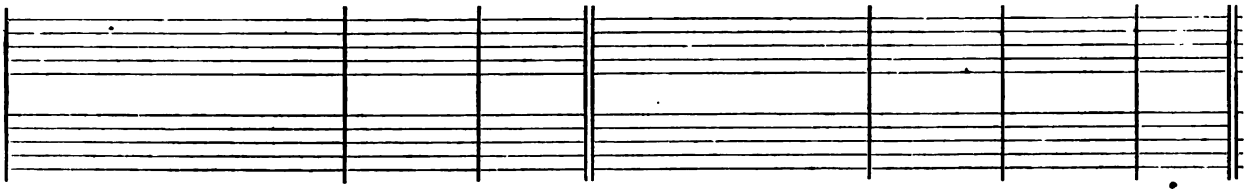

2 At Salem is his	tab -	er -	nacle:	and his	dwell -	—	ing	in	Sion. 3
4 Thou art of more	honour	and	might:	than the	hills	—	of	the	robbers. 5
6 At thy rebuke, O	God	of	Jacob:	both the	chariot	and	horse	are	fallen. 7
8 Thou didst cause thy judgment to be	heard	from	heaven:	the earth	trem -	bled,	and	was	still: 9
10 The fierceness of man shall turn	to	thy	praise:	and the fierceness of them	shalt	—	thou	re -	frain. 11
12 He shall refrain the	spirit	of	princes:	and is wonderful among the	kings	—	of	the	earth.

Voce mea ad Dominum.

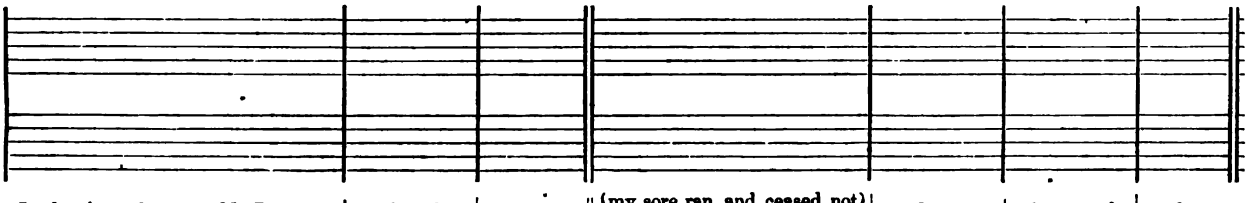

2 In the time of my trouble I	sought	the	Lord:	my sore ran, and ceased not in the night-season; my	soul	re -	fu -	sed	comfort. 3
4 Thou holdest mine	eyes	—	waking:	I am so feeble	that	I	can -	not	speak. 5
6 I call to re - - - - - - - -	memb- rance	my	song:	and in the night I commune with mine own heart, and	search	—	out	my	spirit. 7
8 Is his mercy clean	gone	for	ever:	and is his promise come utterly to an	end	for	ev -	er -	more? 9
10 And I said, It is mine	own	in -	firmity:	but I will remember the years of the right hand	of	the	Most	—	Highest. 11
12 I will think also of	all	thy	works:	and my talking	shall	be	of	thy	doings. 13
14 Thou art the God that	do -	est	wonders:	and hast declared thy	power	a -	mong	the	people. 15
16 The waters saw thee, O God, the waters saw thee, and	were	a -	fraid:	the	depths	—	also	were	troubled. 17
18 The voice of thy thunder was heard	round	a -	bout:	the lightnings shone upon the ground; the earth was	moved,	and	shook	with -	al. 19
20 Thou leddest thy	people	like	sheep:	by the	hand	of	Moses	and	Aaron.

The Fifteenth Day.

Psalm LXXVIII.

1 HEAR my law, ...	O	my	people:	incline your ears unto the	words	—	of	my	mouth. 2
3 Which we have	heard	and	known:	and such as our	fa -	—	thers	have	told us: 4
5 He made a covenant with Jacob, and gave.....	Israel	a	law:	which he commanded our fore-	fathers	to	teach	their	children: 6
7 To the intent that when	they	came	up:	they might show	their	—	children	the	same: 8
9 And not to be as their forefathers, a faithless and stubborn	gen -	er -	ation:	a generation that set not their heart aright, and whose spirit cleaveth not	stead -	fastly	un -	to	God: 10
11 They kept not the	covenant	of	God:	and	would	not	walk in	his	law: 12
13 Marvellous things did he in the sight of our forefathers, in the ...	land	of	Egypt:	even.....	in	the	field	of	Zoan. 14
15 In the day-time also he led them...	with	a	cloud:	and all the night through	with	a	light	of	fire. 16
17 He brought waters out of the	sto -	ny	rock:	so that it.....	gushed	out	like	the	rivers. 18
19 They tempted God	in	their	hearts:	and required.....	meat	—	for	their	lust. 20
21 He smote the stony rock indeed, that the water gushed out, and the streams	flowed	with-	al:	but can he give bread also, or provide	flesh	—	for	his	people? 22
23 Because they believed.....	not	in	God:	and put	not	their	trust in	his	help. 24
25 He rained down manna also upon them	for	to	eat:	and.....	gave	them	food	from	heaven. 26
27 He caused the east-wind to blow...	un -	der	heaven:	and through his power he brought	in	the	south -	west-	wind. 28
29 He let it fall a - - - - - -	mong	their	tents:	even round a - - - - -	bout	their	hab -	i -	tation. 30
31 But while the meat was yet in their mouths, the heavy wrath of God came upon them, and slew the...	wealth -	iest	of them:	yea, and smote down the chosen	men	that	were	in	Israel. 32
33 Therefore their days did he con -	sume	in	vanity:	and their	years	—	in	—	trouble. 34
35 And they remembered that God ...	was	their	strength:	and that the high	God	was	their	re -	deemer. 36
37 For their heart was not.....	whole	with	him:	neither continued they.....	stead -	fast	in	his	covenant. 38
39 Yea, many a time turned he his....	wrath	a -	way:	and would not suffer his whole dis - - - - - -	pleas -	ure	to	a -	rise. 40
41 Many a time did they provoke him.	in	the	wilderness:	and.....	grieved	him	in	the	desert. 42
43 They thought not.....	of	his	hand:	and of the day when he delivered them from the ...	hand	—	of	the	enemy: 44
45 He turned their waters.....	in -	to	blood:	so that they might not	drink	—	of	the	rivers. 46
47 He gave their fruit unto the.....	cat -	er -	pillar:	and their	labour	un -	to	the	grasshopper. 48
49 He smote their cattle	also	with	hailstones:	and their	flocks	—	with	hot	thunderbolts. 50
51 He made a way to his indignation, and spared not their.....	soul	from	death:	but gave their life	o -	ver	to	the	pestilence: 52
53 But as for his own people, he led them	forth	like	sheep:	and carried them in the.....	wilder -	ness	like	a	flock. 54
55 And brought them within the borders	of	his	sanctuary:	even to his mountain, which he purchased.....	with	his	right	—	hand. 56
57 So they tempted, and displeased the most.....	high	—	God:	and kept	not	his	tes -	ti -	monies: 58
59 For they grieved him with.....	their	hill -	altars:	and provoked him to dis - -	pleas -	ure	with	their	images. 60
61 So that he forsook the tabernacle...	in	—	Silo:	even the tent that he had	pitched	a -	mong	—	men. 62
63 He gave his people over also un -	to	the	sword:	and was.....	wroth	with	his	in -	heritance. 64
65 Their priests were slain	with	the	sword:	and there were no widows to .	make	—	lam -	en -	tation. 66
67 He smote his enemies in the.....	hind -	er	parts:	and put them	to a	per -	pet -	ual	shame. 68
69 But chose the	tribe	of	Judah:	even the hill of.....	Si -	on	which	he	loved. 70
71 He chose David	also -	his	servant:	and took him a- - - - -	way	—	from	the	sheepfolds. 72

Evening Prayer.

Attendite, popule.

2	I will open my mouth.....	in	a	parable:	I will de - - - - - - -	clare	hard	sentences of	old: 3
4	That we should not hide them from the children of the gener - - -	ations	to	come:	but to show the honour of the LORD, his mighty and wonderful	works	that	he hath	done. 5
6	That their posterity.....	might	know	it:	and the children.....	which	were	yet un -	born: 7
8	That they might put their	trust	in	God:	and not to forget the works of God, but to.....	keep	—	his com -	mand ments: 9
10	Like as the	children	of	Ephraim:	who being harnessed, and carrying bows, turned themselves back	in	the	day of	battle. 11
12	But forgat what.....	he	had	done:	and the wonderful works that	he	had	show - ed	for them. 13
14	He divided the sea, and	let them	go	through:	he made the waters to.....	stand	—	on an	heap. 15
16	He clave the hard rocks	in	the	wilderness:	and gave them drink thereof, as it had been.....	out	of	the great	depth. 17
18	Yet for all this they sinned.....	more	a -	gainst him:	and provoked the.....	Most Highest		in the	wilder- ness. 19
20	They spake against God	al -	so,	saying:	Shall God prepare a	ta -	ble	in the	wilder- ness? 21
22	When the LORD heard this,.....	he	was	wroth:	so the fire was kindled in Jacob, and there came up heavy dis - - - - - -	pleasure	a -	gainst —	Israel: 23
24	So he commanded the	clouds	a -	bove:	and.....	opened	the	doors of	heaven. 25
26	So man did eat.....	an -	gels'	food:	for he.....	sent	them	meat e -	nough. 27
28	He rained flesh upon them as.....	thick	as	dust:	and feathered fowls	like	as the	sand of the	sea. 29
30	So they did eat, and were well filled; for he gave them their.....	own	de -	sire:	they were not disap - - -	point -	ed	of their	lust. 31
32	But for all this they.....	sinned	yet	more:	and believed	not	his	won - drous	works. 33
34	When he slew them, they.....	sought	—	him:	and turned them early, and in-	qui -	red	af - ter	God. 35
36	Nevertheless, they did but flatter him	with	their	mouth:	and dissembled.....	with	him	in their	tongue. 37
38	But he was so merciful, that he forgave.....	their	mis -	deeds:	and de- - - - - - - -	stroyed	—	them —	not. 39
40	For he considered that they	were	but	flesh:	and that they were even a wind that passeth away, and	com -	eth	not a -	gain. 41
42	They turned back, and.....	tempt -	ed	God:	and moved the	Ho -	ly	One in	Israel. 43
44	How he had wrought his miracles..	in	—	Egypt:	and his wonders.....	in	the	field of	Zoan. 45
46	He sent lice among them, and de-	voured	them	up:	and.....	frogs	—	to de -	stroy them. 47
48	He destroyed their	vines	with	hailstones:	and their.....	mul -	berry-	trees with the	frost. 49
50	He cast upon them the furiousness of his wrath, anger, dis- - - -	pleasure,	and	trouble:	and sent	e -	vil	angels a -	mong them. 51
52	And smote all the	first-born	in	Egypt:	the most principal and mightiest	in	the	dwellings of	Ham. 53
54	He brought them out safely, that they.....	should	not	fear:	and overwhelmed their	ene -	mies	with the	sea. 55
56	He cast out the heathen	also	be -	fore them:	caused their land to be divided among them for an heritage, and made the tribes of Israel to	dwell	—	in their	tents. 57
58	But turned their backs, and fell away	like	their	forefathers:	starting a- - - - - - -	side	like a	bro - ken	bow. 59
60	When God heard this,.....	he	was	wroth:	and took	sore	dis -	pleasure at	Israel: 61
62	He delivered their power in- - -	to	cap -	tivity:	and their beauty in - - -	to	the	ene - my's	hand. 63
64	The fire consumed.....	their	young	men:	and their maidens	were	not	given to	marriage. 65
66	So the Lord awaked as..... ...	one	out of	sleep:	and like a	giant	re -	freshed with	wine. 67
68	He refused the tabernacle.....	of	—	Joseph:	and chose.....	not	the	tribe of	Ephraim: 69
70	And there he built his.....	temple	on	high:	and laid the foundation of it like the ground which.....	he	hath	made con -	tinually. 71
72	As he was following the ewes great with young ones	he	—	took him:	that he might feed Jacob his people, and	Isra -	el	his in -	heritance. 73
73	So he fed them with a faithful and	true	—	heart:	and ruled them prudently....	with	—	all his	power.

The Sixteenth Day.

Psalm LXXIX.

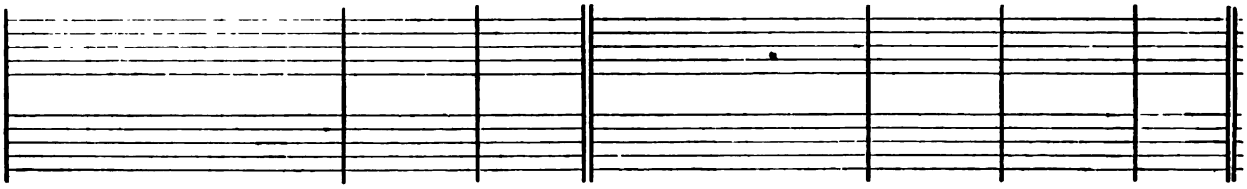

1	O GOD, the heathen are come into	thine	in -	heritance:	thy holy temple have they defiled, and made Je- - -	rusalem an	heap of	stones.	2
3	Their blood have they shed like water on every side	of	Je -	rusalem:	and there was	no man to	bur - y	them.	4
5	Lord, how long wilt	thou	be	angry:	shall thy jealousy	burn like	fire for	ever?	6
7	For they have de - - - - - -	vour -	ed	Jacob:	and laid	waste his	dwell - ing -	place.	8
9	Help us, O God of our salvation, for the glory	of	thy	Name:	O deliver us, and be merciful unto our sins,	for thy	Name's —	sake.	10
11	O let the vengeance of thy servants'	blood	that is	shed:	be openly showed upon the	hea - then,	in our	sight.	12
13	And for the blasphemy wherewith our neighbours have blas - - -	phe -	med	thee:	reward thou them, O Lord,	seven - fold	into their	bosom.	14

Psalm LXXX.

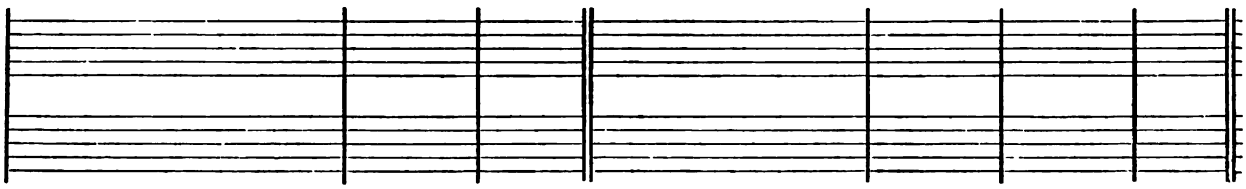

1	HEAR, O thou Shepherd of Israel, thou that leadest Joseph	like	a	sheep:	show thyself also, thou that sittest up - - - - - -	on the	Cher - u -	bim.	2
3	Turn us again,	O	—	God:	show the light of thy countenance,	and we	shall be	whole.	4
5	Thou feedest them with the	bread	of	tears:	and givest them plenteousness	of —	tears to	drink.	6
7	Turn us again, thou	God	of	hosts:	show the light of thy countenance,	and we	shall be	whole.	8
9	Thou madest	room	—	for it:	and when it had taken	root, it	filled the	land.	10
11	She stretched out her branches un-	to	the	sea:	and her	boughs un -	to the	river.	12
13	The wild boar out of the wood doth	root	it	up:	and the wild beasts	of the	field de -	vour it.	14
15	And the place of the vineyard that thy right	hand	hath	planted:	and the branch that thou madest so	strong —	for thy -	self.	16
17	Let thy hand be upon the man of	thy	right	hand:	and upon the son of man, whom thou madest so	strong for	thine own	self.	18

Morning Prayer.

Deus, venerunt.

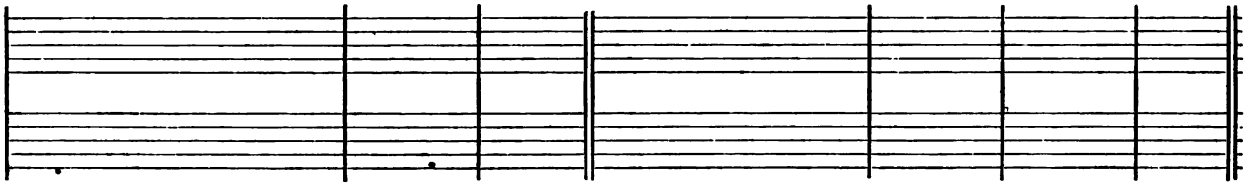

2	The dead bodies of thy servants have they given to be meat unto the fowls	of	the	air:	and the flesh of thy saints unto the	beasts	—	of the	land. 3
4	We are become an open shame	to	our	enemies:	a very scorn and derision unto them	that	are	round a -	bout us. 5
6	Pour out thine indignation upon the heathen that	have	not	known thee:	and upon the kingdoms that have not	called	up -	on thy	Name. 7
8	O remember not our old sins, but have mercy upon us, and	that	—	soon:	for we are	come	to	great —	misery. 9
10	Wherefore do the	hea -	then	say:	Where	—	is	now their	God! 11
12	O let the sorrowful sighing of the prisoners	come	be -	fore thee:	according to the greatness of thy power, preserve thou those that	are	ap -	pointed to	die. 13
14	So we, that are thy people, and sheep of thy pasture, shall give thee	thanks	for	ever:	and will alway be showing forth thy praise from gener-	ation	to	gen - er -	ation.

Qui regis Israel.

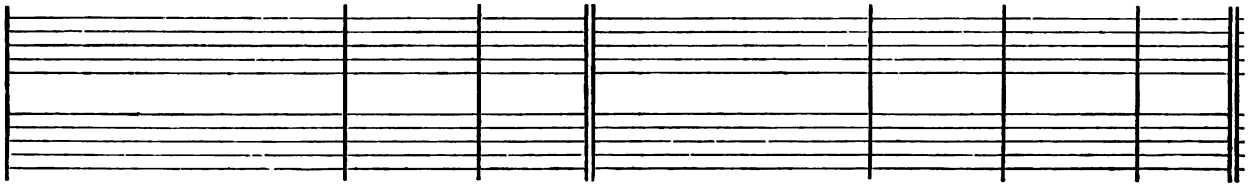

2	Before Ephraim, Benjamin,	and	Ma -	nasses:	stir up thy	strength, and	come,	and	help us. 3
4	O Lord	God	of	hosts:	how long wilt thou be angry	with	thy	people that	prayeth? 5
6	Thou hast made us a very strife un-	to	our	neighbours:	and our enemies	laugh	—	us to	scorn. 7
8	Thou hast brought a vine	out	of	Egypt:	thou hast cast out the	heathen, and	plant -	ed	it. 9
10	The hills were covered with the	sha -	dow	of it:	and the boughs thereof were like the	good -	ly	ce - dar -	trees. 11
12	Why hast thou then broken	down	her	hedge:	that all they that go	by	pluck	off her	grapes? 13
14	Turn thee again, thou God of hosts, look	down	from	heaven:	be - - - - - - - - - -	hold,	and	visit this	vine: 15
16	It is burnt with fire,	and	cut	down:	and they shall perish at the re- - - - - - - - - -	buke	—	of thy	countenance. 17
18	And so will not we go	back	from	thee:	O let us live, and we shall	call	up -	on thy	Name. 19
19	Turn us again, O Lord	God	of	hosts:	show the light of thy countenance,	and	—	we shall be	whole.

Psalm LXXXI.

1	SING we merrily unto	God our	strength:	make a cheerful noise un- -	to the	God of	Jacob.	2
3	Blow up the trumpet in the	new —	moon:	even in the time appointed, and up - - - - - - -	on our	sol - emn	feast-day.	4
5	This he ordained in Joseph.....	for a	testimony:	when he came out of the land of Egypt, and had....	heard a	strange —	language.	6
7	Thou calledst upon me in troubles, and I de- - - - - - - - -	liver - ed	thee:	and heard thee what time as the	storm —	fell up -	on thee.	8
9	Hear, O my people; and I will assure	thee, O	Israel:	if thou wilt	heark - en	un - to	me:	10
11	I am the LORD thy God, who brought thee out of the	land of	Egypt:	open thy mouth	wide, and	I shall	fill it.	12
13	So I gave them up unto their.....	own hearts'	lusts:	and let them follow their	own im -	a - gin -	ations.	14
15	I should soon have put	down their	enemies:	and turned my hand a - -	gainst their	ad - ver -	saries.	16

The Sixteenth Day.

Psalm LXXXII.

1	GOD standeth in the congre- -	gation of	princes:	he is a	Judge a -	mong —	gods.	2
3	Defend the	poor and	fatherless:	see that such as are in need ..	and ne -	cessity have	right.	4
5	They will not be learned, nor understand, but walk on.....	still in	darkness:	all the foundations of the	earth are	out of	course.	6
7	But ye shall	die like	men:	and	fall like	one of the	princes.	8

Psalm LXXXIII.

1	HOLD not thy tongue, O God, keep.....	not still	silence:	refrain	not thy -	self, O	God.	2
3	They have imagined craftily a - -	gainst thy	people:	and taken counsel a - - -	gainst thy	se - cret	ones.	4
5	For they have cast their heads together with.....	one con -	sent:	and are con - - - - - -	federate a -	gainst —	thee:	6
7	Gebal, and.....	Ammon, and	Amalek:	the Philistines, with	them that	dwell at	Tyre.	8
9	But do thou to them as un - - -	to the	Midianites:	unto Sisera, and unto Jabin ..	at the	brook of	Kison:	10
11	Make them and their princes like ..	Oreb and	Zeb:	yea, make all their princes like as	Ze - ba	and Sal -	mana:	12
13	O my God, make them like un- -	to a	wheel:	and as the	stubble be -	fore the	wind:	14
15	Persecute them even so.....	with thy	tempest:	and make them a - - - -	fraid —	with thy	storm.	16
17	Let them be confounded and vexed ever	more and	more:	let them be.....	put to	shame, and	perish.	18

Exultate Deo.

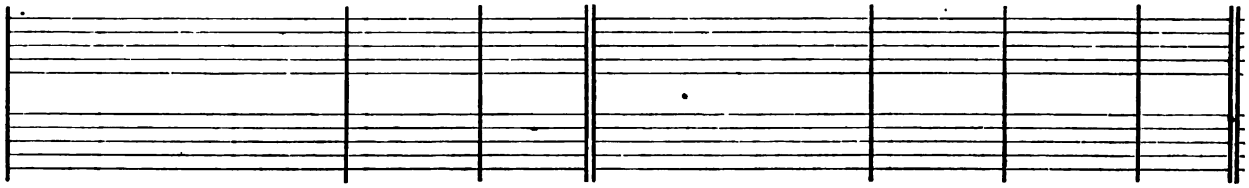

2 Take the psalm, bring.....	hither the	tabret:	the merry.....	harp —	with the	lute.	3
4 For this was made a.....	statute for	Israel:	and a.....	law of the	God of	Jacob.	5
6 I eased his shoulder.....	from the	burden:	and his hands were delivered	from —	making the	pots.	7
8 I.....	proved thee	also:	at the.....	wa - —	ters of	strife.	9
10 There shall no strange god.....	be in	thee:	neither shalt thou worship...	a - ny	oth - er	god.	11
12 But my people would not.....	hear my	voice:	and Israel.....	would —	not o -	bey me:	13
14 Oh that my people would have hearkened.....	un - to	me:	for if Israel had.....	walk - ed	in my	ways:	15
16 The haters of the LORD should have been.....	found —	liars:	but their time should.....	have en -	dured for	ever.	17
17 He should have fed them also with the.....	finest wheat	flour:	and with honey out of the stony rock should.....	I have	sat - is -	fied thee.	

Evening Prayer.

Deus stetit.

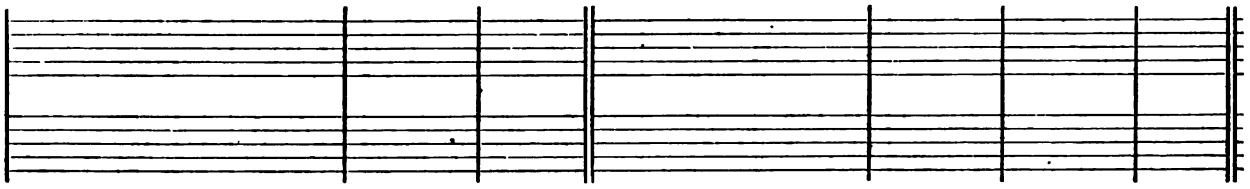

2 How long will ye give.....	wrong —	judgment:	and accept the.....	persons of	the un -	godly?	3
4 Deliver the.....	out-cast and	poor:	save them from the.....	hand of	the un -	godly.	5
6 I have said,.....	Ye are	gods:	and ye are all the children...	of the	Most —	Highest.	7
8 Arise, O God, and judge.....	thou the	earth:	for thou shalt take all.....	heathen to	thine in -	heritance.	

Deus, quis similis?

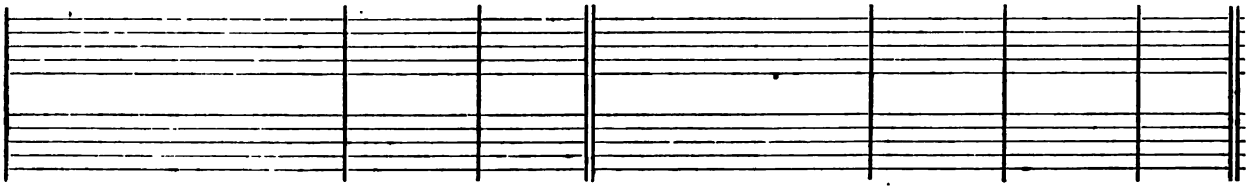

2 For lo, thine enemies.....	make a	murmuring:	and they that hate thee have	lift —	up their	head.	3
4 They have said, Come, and let us root them out, that they be no...	more a	people:	and that the name of Israel may be.....	no more	in re -	mem-brance.	5
6 The tabernacles of the Edomites,...	and the	Ishmaelites:	the Moabites,.....	and —	Ha - ga -	renes:	7
8 Assur also is.....	joined with	them:	and have.....	holpen the	chil - dren of	Lot.	9
10 Who.....	perished at	Endor:	and became.....	as the dung	of the	earth.	11
12 Who say, Let us take.....	to our -	selves:	the houses of.....	God —	in pos -	session.	13
14 Like as the fire that burneth.....	up the	wood:	and as the flame.....	that con -	sumeth the	moun-tains.	15
16 Make their faces ashamed,.....	O —	LORD:	that.....	they may	seek thy	Name.	17
18 And they shall know that thou, whose Name is JE - - - - -	HO - —	VAH:	art only the Most Highest....	o - ver	all the	earth.	

Psalm LXXXIV.

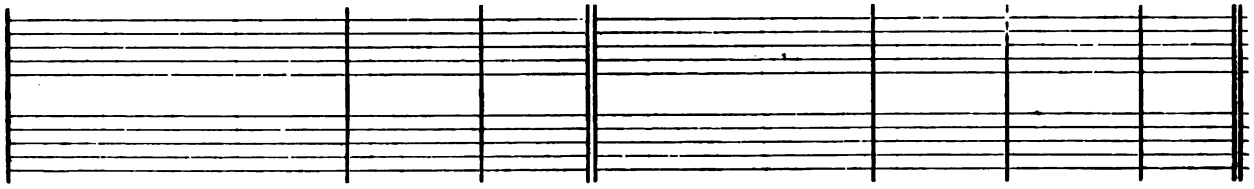

1	O HOW amiable	are	thy	dwellings:	thou	Lord	—	of	—	hosts! 2
3	Yea, the sparrow hath found her an house, and the swallow a nest, where she may.....	lay	her	young:	even thy altars, O Lord of hosts, my.....	King	—	and	my	God. 4
5	Blessed is the man whose strength..	is	in	thee:	in whose	heart	—	are	thy	ways. 6
7	They will go from	strength	to	strength:	and unto the God of gods appeareth every.....	one	of	them	in	Sion. 8
9	Behold, O God	our	de -	fender:	and look upon the	face	of	thine	A -	nointed. 10
11	I had rather be a door-keeper in the house.....	of	my	God:	than to dwell in the.....	tents	—	of	un -	godliness. 12

Psalm LXXXV.

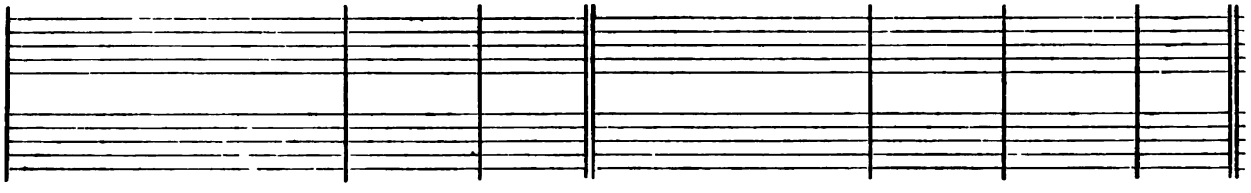

1	LORD, thou art become gracious un - - - - - - - - - -	to	thy	land:	thou hast turned away the cap - - - - - - - -	tiv -	i -	ty	of	Jacob. 2
3	Thou hast taken away all.....	thy	dis -	pleasure:	and turned thyself from thy..	wrath -	ful	in	- dig -	nation. 4
5	Wilt thou be displeased at	us	for	ever:	and wilt thou stretch out thy wrath from one gener - -	a -	tion	to	an -	other? 6
7	Show us thy mercy,.....	O	—	Lord:	and	grant	us	thy	sal -	vation. 8
9	For his salvation is nigh	them	that	fear him:	that glory may.....	dwell	—	in	our	land. 10
11	Truth shall flourish out.....	of	the	earth:	and righteousness hath	look -	ed	down	from	heaven. 12

Quam dilecta.

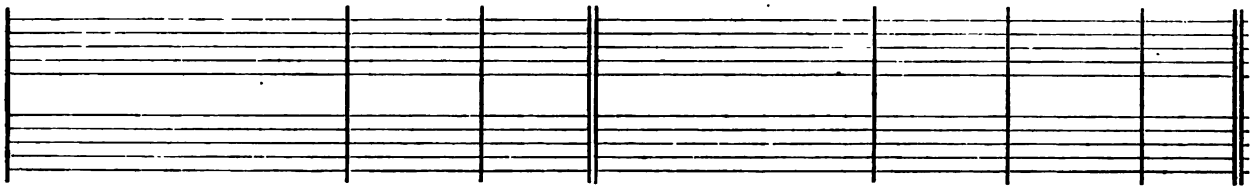

2	My soul hath a desire and longing to enter into the courts	of	the	LORD:	my heart and my flesh re -	joice	in the	liv - ing	God. 3
4	Blessed are they that	dwell in	thy	house:	they will be	al -	way	prais - ing	thee. 5
6	Who going through the vale of misery use it.....	for	a	well:	and the	pools	are	filled with	water. 7
8	O LORD God of hosts, ...	hear	my	prayer:	hearken, ...	O	—	God of	Jacob. 9
10	For one day in	thy	—	courts:	is	bet -	ter	than a	thou-sand. 11
12	For the LORD God is a light and defence; the LORD will give.....	grace	and	worship:	and no good thing shall he withhold from them that...	live	a	god - ly	life. 13
13	O LORD	God	of	hosts:	blessed is the man that	putteth	his	trust in	thee.

Benedixisti, Domine.

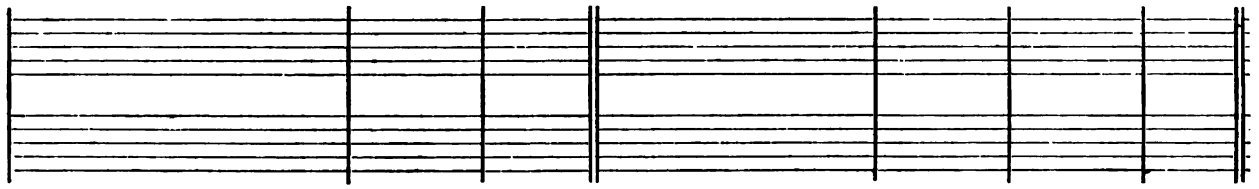

2	Thou hast forgiven the offence	of	thy	people:	and	cover -	ed	all their	sins. 3
4	Turn us then, O	God	our	Saviour:	and let thine.....	an -	ger	cease from	us. 5
6	Wilt thou not turn a - - - - -	gain,	and	quicken us:	that thy people	may	re -	joice in	thee? 7
8	I will hearken what the Lord GOD will say con - - - - - - -	cern -	ing	me:	for he shall speak peace unto his people, and to his saints,	that	they	turn not	again. 9
10	Mercy and truth are	met	to -	gether:	righteousness and.....	peace	have	kissed each	other. 11
12	Yea, the LORD shall show.....	lov -	ing -	kindness:	and our	land	shall	give her	increase. 13
13	Righteousness shall	go -	be -	fore him:	and he shall direct his	go -	ing	in the	way.

The Seventeenth Day.

Psalm LXXXVI.

1 BOW down thine ear, O.....	Lord,	and	hear me:	for I am.....	poor,	—	and in	misery. 2
3 Be merciful unto me,.....	O	—	Lord:	for I will.....	call	—	daily up -	on thee. 4
5 For thou, Lord, art	good	and	gracious:	and of great mercy unto all ..	them	that	call up -	on thee. 6
7 In the time of my trouble I will ...	call	up -	on thee:	for	thou	—	hear - est	me. 8
9 All nations whom thou hast made shall come and worship.....	thee,	O	Lord:	and shall.....	glo -	ri -	fy thy	Name. 10
11 Teach me thy way, O Lord, and I will walk	in	thy	truth:	O knit my heart unto thee, that	I	may	fear thy	Name. 12
13 For great is thy	mercy	to -	ward me:	and thou hast delivered my soul	from	the	nether - most	hell. 14
15 But thou, O Lord God, art full of com - - - - - - - - - -	passion	and	mercy:	long-suffering, plenteous in...	good	—	ness and	truth 16

Psalm LXXXVII.

1 HER foundations are upon the..	ho -	ly	hills:	the Lord loveth the gates of Sion more than.....	all	the	dwellings of	Jacob. 2
3 I will think upon Rahab	and	—	Babylon:	with.....	them	that	know —	me. 5
5 And of Sion it shall be reported that he was.....	born	in	her:	and the Most.....	High	shall	stab - lish	her. 7

Psalm LXXXVIII.

1 O LORD God of my salvation, I have cried day and.....	night	be -	fore thee:	O let my prayer enter into thy presence, incline thine..	ear	un -	to my	calling: 2
3 I am counted as one of them that go down in- - - - - - - - -	to	the	pit:	and I have been even as a ...	man	that	hath no	strength. 4
5 Thou hast laid me in the.....	low -	est	pit:	in a place of darkness,.....	and	—	in the	deep. 6
7 Thou hast put away mine acquaintance.....	far	from	me:	and made me to.....	be	ab -	hor - red	of them. 8
9 My sight faileth for	ver -	y	trouble:	Lord, I have called daily upon thee, I have stretched forth my	hands	—	un - to	thee. 10
11 Shall thy loving-kindness be showed	in	the	grave:	or thy faithfulness	in	de -	struc - —	tion? 12
13 Unto thee have I cried,.....	O	—	Lord:	and early shall my.....	prayer	—	come be -	fore thee. 14
15 I am in misery, and like unto him that is at the	point	to	die:	even from my youth up thy terrors have I suffered.....	with	a	trou - bled	mind. 16
17 They came round about me daily ..	like	—	water:	and compassed me to- - -	gether	on	eve - ry	side. 18

Morning Prayer.

Inclina, Domine.

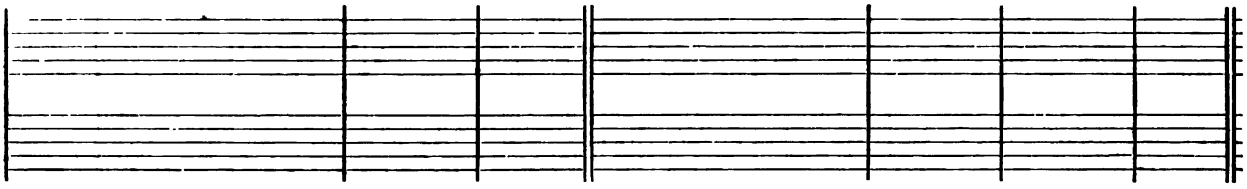

2 Preserve thou my soul, for.....	I	am	holy:	my God, save thy servant that	putteth	his	trust	in	thee. 3
4 Comfort the soul	of	thy	servant:	for unto thee, O Lord, ...	do I	lift	up	my	soul. 5
6 Give ear, LORD, un- - - - - -	to	my	prayer:	and ponder the voice.....	of	my	humble	de -	sires. 7
8 Among the gods there is none like unto.....	thee,	O	Lord:	there is not one that can.....	do	as	thou	—	doest. 9
10 For thou art great, and doest.....	won -	drous	things:	thou.....	—	art	God	a -	lone. 11
12 I will thank thee, O Lord my God, with.....	all	my	heart:	and will praise thy	Name	for	ev -	er -	more. 13
14 O God, the proud are	risen	a -	gainst me:	and the congregations of naughty men have sought after my soul, and have not set	thee	be -	fore	their	eyes. 15
16 O turn thee then unto me, and have	mercy	up -	on me:	give thy strength unto thy servant, and help the.....	son	—	of	thine	handmaid. 17
17 Show some token upon me for good; that they who hate me may see it, and	be	a -	shamed:	because thou, LORD, hast holpen me, ...	and	—	comfort -	ed	me.

Fundamenta ejus.

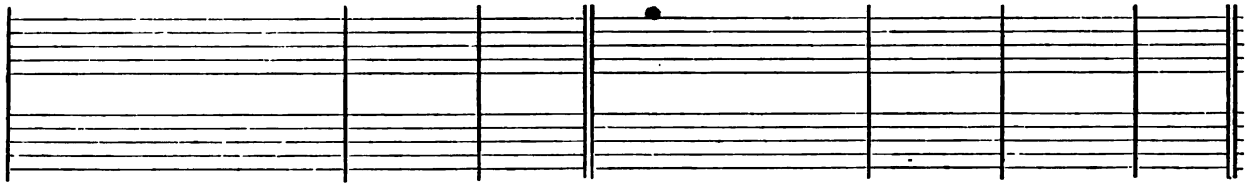

2 Very excellent things are.....	spoken	of	thee:	thou.....	cit -	—	y	of	God. 3
4 Behold ye the Phi- - - - - -	lis -	tines	also:	and they of Tyre, with the Morians; lo, ...	there	—	was	he	born. 5
6 The LORD shall rehearse it, when he writeth	up	the	people:	that	he	was	born	—	there. 7
7 The singers also and trumpeters shall.....	he	re -	hearse:	All my fresh.....	springs	shall	be	in	thee.

Domine, Deus.

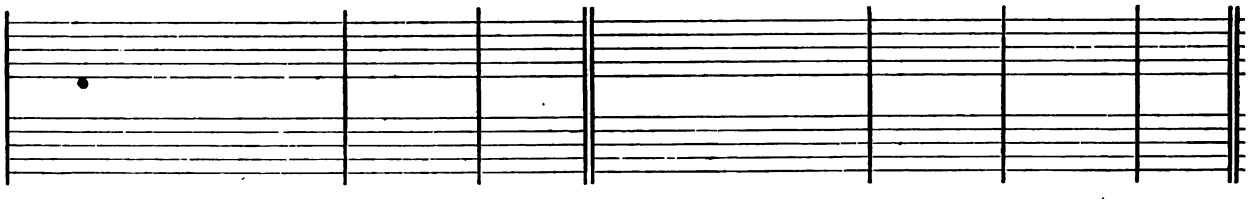

2 For my soul is	full	of	trouble:	and my life draweth	nigh	—	un -	to	hell. 3
4 Free among the dead, like unto them that are wounded, and lie ..	in	the	grave:	who are out of remembrance, and are cut a - - - - -	way	—	from	thy	hand. 5
6 Thine indignation lieth	hard	up -	on me:	and thou hast vexed	me	with	all	thy	storms. 7
8 I am so	fast	in	prison:	that I	can -	—	not	get	forth. 9
10 Dost thou show wonders a - - -	mong	the	dead:	or shall the dead rise.....	up	a -	gain,	and	praise thee? 11
12 Shall thy wondrous works be.....	known	in the	dark:	and thy righteousness in the land where	all	things	are	for -	gotten? 13
14 LORD, why abhorrest.....	thou	my	soul:	and hidest.....	thou	thy	face	from	me? 15
16 Thy wrathful displeasure	go -	eth	over me:	and the fear of	thee	—	hath	un -	done me. 17
18 My lovers and friends hast thou put a-	way	from	me:	and hid mine ac- - - - -	quaint -	ance	out of	my	sight.

The Seventeenth Day.

PSALM LXXXIX.

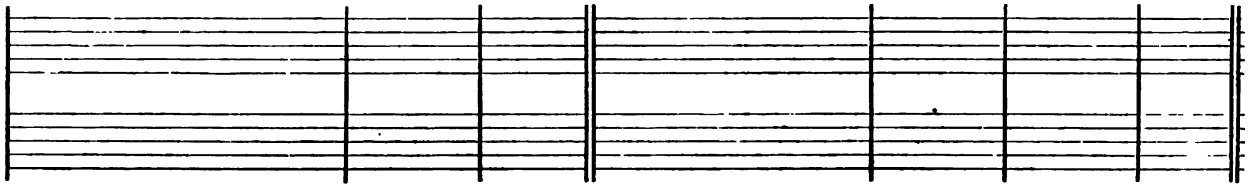

1	MY song shall be alway of the loving-kindness	of	the	LORD:	with my mouth will I ever be showing thy truth from one gener - - - - - -	a -	tion	to an -	other. 2
3	I have made a covenant	with	my	chosen:	I have sworn	un -	to	David my	servant: 4
5	O LORD, the very heavens shall praise thy	won -	drous	works:	and thy truth in the congre-	ga -	tion	of the	saints. 6
7	And what is he a - - - - - -	mong	the	gods:	that shall be	like	un -	to the	LORD! 8
9	O LORD God of hosts, who is like	un -	to	thee:	thy truth, most mighty LORD,	is	on	eve -	ry side. 10
11	Thou hast subdued Egypt,	and	de -	stroyed it:	thou hast scattered thine enemies abroad	with	thy	might -	y arm. 12
13	Thou hast made the north	and	the	south:	Tabor and Hermon shall re-	joice	—	in	thy Name. 14
15	Righteousness and equity are the habitation	of	thy	seat:	mercy and truth shall	go	be -	fore	thy face. 16
17	Their delight shall be daily	in	thy	Name:	and in thy righteousness	shall	they	make	their boast. 18
19	For the LORD is	our	de -	fence:	the Holy One of	Is -	rael	is	our King. 20
21	I have found	David	my	servant:	with my holy oil have	I	a -	noint -	ed him. 22
23	The enemy shall not be able to	do	him	violence:	the son of	wicked-	ness	shall	not hurt him. 24
25	My truth also and my mercy	shall	be	with him:	and in my Name shall his	horn	—	be	ex - alted. 26
27	He shall call me, Thou	art	my	Father:	my God,	and	my	strong	sal - vation. 28
29	My mercy will I keep for him for	ev -	er -	more:	and my covenant shall	stand	—	fast	with him. 30
31	But if his children for- - - - -	sake	my	law:	and	walk	not	in	my judgments: 32
33	Nevertheless, my loving-kindness will I not utterly	take	—	from him:	nor	suffer	my	truth	to fail. 34
35	His seed shall en - - - - - -	dure	for	ever:	and his seat is like	as	the	sun	be - fore me. 36
37	But thou hast abhorred and forsaken	thine	A -	nointed:	and	art	dis -	pleas -	ed at him. 38
39	Thou hast overthrown	all	his	hedges:	and broken	down	—	his	strong holds. 40
41	Thou hast set up the right hand	of	his	enemies:	and made all his	adver -	saries	to	re - joice. 42
43	Thou hast put	out	his	glory:	and cast his	throne	—	down	to the ground. 44
45	LORD, how long wilt thou hide thyself?	for	—	ever:	and shall thy	wrath	—	burn	like fire! 46
47	What man is he that liveth, and shall	not	see	death:	and shall he deliver his soul	from	the	hand	of hell! 48
49	Remember, Lord, the rebuke that thy	ser -	vants	have:	and how I do bear in my bosom the re - - - - - -	bukes	of	ma -	ny people: 50

Evening Prayer.

Misericordias Domini.

2	For I have said, Mercy shall be set	up	for	ever:	thy truth shalt thou.....	stab -	lish	in	the	heavens. 3
4	Thy seed will I	stablish	for	ever:	and set up thy throne from one gener - - - - - -	a -	tion	to	an -	other. 5
6	For who is he a- - - - - - -	mong	the	clouds:	that shall be com - - - -	pared	un -	to	the	LORD? 7
8	God is very greatly to be feared in the council.....	of	the	saints:	and to be had in reverence of all them	that	are	round	a -	bout him. 9
10	Thou rulest the raging.....	of	the	sea:	thou stillest the waves there-	of	when	they	a -	rise. 11
12	The heavens are thine, the earth ...	also	is	thine:	thou hast laid the foundation of the round world, and ...	all	that	there -	in	is. 13
14	Thou hast a	might -	y	arm:	strong is thy hand, and	high	is	thy	right	hand. 15
16	Blessed is the people, O LORD, that can re- - - - - - - - - - -	joice	in	thee:	they shall walk in the.....	light	—	of	thy	countenance. 17
18	For thou art the glory.....	of	their	strength:	and in thy loving-kindness thou shalt	lift	—	up	our	horns. 19
20	Thou spakest sometime in visions unto thy	saints,	and	saidst:	I have laid help upon One that is mighty, I have exalted One	cho -	sen	out of	the	people. 21
22	My hand shall.....	hold	him	fast:	and my	arm	shall	strength-	en	him. 23
24	I will smite down his foes be - -	fore	his	face:	and.....	plague	—	them	that	hate him. 25
26	I will set his dominion also.....	in	the	sea:	and his	right	hand	in	the	floods. 27
28	And I will make	him	my	First-born:	higher than the.....	kings	—	of	the	earth. 29
30	His seed also will I make to en -	dure	for	ever:	and his throne	as	the	days	of	heaven. 31
32	If they break my statutes, and keep not.....	my	com -	mandments:	I will visit their offences with the rod,.....	and	their	sin	with	scourges. 33
34	My covenant will I not break, nor alter the thing that is gone.....	out of	my	lips:	I have sworn once by my holiness, that I	will	not	fail	—	David. 35
36	He shall stand fast for evermore ...	as	the	moon:	and as the.....	faith -	ful	witness	in	heaven. 37
38	Thou hast broken the covenant	of	thy	servant:	and cast his.....	crown	—	to	the	ground. 39
40	All they that go	by	—	spoil him:	and he is become a re- - -	proach	—	to	his	neighbours. 41
42	Thou hast taken away the	edge	of his	sword:	and givest him not.....	victo -	ry	in	the	battle. 43
44	The days of his youth	hast	thou	shortened:	and.....	covered	him	with	dis -	honour. 45
46	O remember how	short	my	time is:	wherefore hast thou	made	all	men	for	nought? 47
48	Lord, where are thy old	lov -	ing -	kindnesses:	which thou swarest unto.....	Da -	vid	in	thy	truth? 49
50	Wherewith thine enemies have blasphemed thee, and slandered the footsteps of.....	thine	A -	nointed:	Praised be the LORD for evermore.....	A -	men,	and	A -	men.

The Eighteenth Day.

Psalm XC.

1 LORD, thou hast	been	our	refuge:	from one gener- - - - -	a -	tion	to an -	other.	2
3 Thou turnest man	to	de -	struction:	again thou sayest, Come a-	gain,	ye	children of	men.	4
5 As soon as thou scatterest them they are even.....	as	a -	sleep:	and fade away	sudden-	ly	like the	grass.	6
7 For we consume away in	thy	dis -	pleasure:	and are afraid at thy.....	wrath -	ful	in - dig -	nation.	8
9 For when thou art angry all our ...	days	are	gone:	we bring our years to an end, as it.....	were	a	tale that is	told.	10
11 But who regardeth the power	of	thy	wrath:	for even thereafter as a man feareth, ...	so	is	thy dis -	pleasure.	12
13 Turn thee again, O LORD,.....	at	the	last:	and be.....	gra -	cious	unto thy	servants.	14
15 Comfort us again now after the time that.....	thou	hast	plagued us:	and for the years wherein....	we	have	suffered ad -	versity.	16

Psalm XCI.

1 WHOSO dwelleth under the defence of the.....	Most	—	High:	shall abide under the.....	shadow	of	the Al -	mighty.	2
3 For he shall deliver thee from the snare	of	the	hunter:	and.....	from	the	noi - some	pestilence.	4
5 Thou shalt not be afraid for any ...	terror	by	night:	nor for the	arrow	that	flieth by	day:	6
7 A thousand shall fall beside thee, and ten thousand at.....	thy	right	hand:	but it shall	not	come	nigh —	thee.	8
9 For thou, LORD, ...	art	my	hope:	thou hast set thine house of de-	fence	—	ve - ry	high.	10
11 For he shall give his angels charge .	o -	ver	thee:	to	keep	thee in	all thy	ways.	12
13 Thou shalt go upon the.....	lion	and	adder:	the young lion and the dragon shalt thou.....	tread	—	under thy	feet.	14
15 He shall call upon me, and.....	I	will	hear him:	yea, I am with him in trouble; I will deliver him, and	bring	—	him to	honour.	16

Morning Prayer.

Domine, refugium.

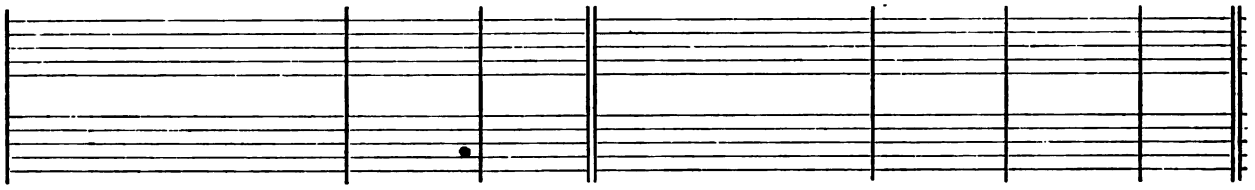

2 Before the mountains were brought forth, or ever the earth and the ..	world	were	made:	thou art God from everlasting, and.....	world	with-	out	— end.	3
4 For a thousand years in thy sight are.....	but	as	yesterday:	seeing that is past.....	as	a	watch	in the night.	5
6 In the morning it is green, and	grow -	eth	up:	but in the evening it is cut down,.....	dri -	ed	up,	and withered.	7
8 Thou hast set our mis- - - - -	deeds	be -	fore thee:	and our secret sins in the	light	—	of	thy countenance.	9
10 The days of our age are threescore years and ten; and though men be so strong that they come to fourscore years, yet is their strength then but	labour	and	sorrow:	so soon passeth it a- - - -	way,	and	we	are gone.	11
12 So teach us to.....	number	our	days:	that we may apply our.....	hearts	—	un -	to wisdom.	13
14 O satisfy us with thy mercy, and...	that	—	soon:	so shall we rejoice and be glad	all	the	days	of our life.	15
16 Show thy	servants	thy	work:	and their.....	chil-	—	dren	thy glory.	17
17 And the glorious Majesty of the Lord our God.....	be	up -	on us:	prosper thou the work of our hands upon us; O prosper .	thou	our	hand -	y - work.	

Qui habitat.

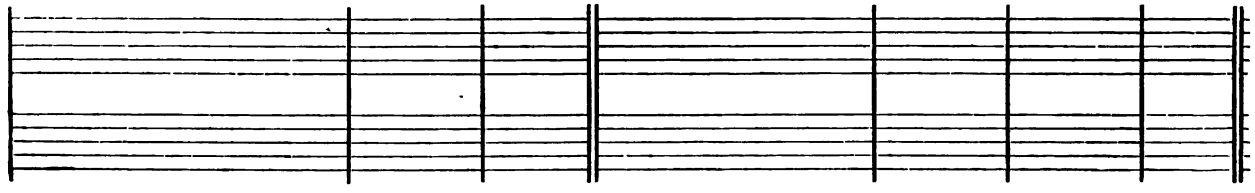

2 I will say unto the Lord, Thou art my hope, and	my	strong	hold:	my God, in	him	—	will	I trust.	3
4 He shall defend thee under his wings, and thou shalt be safe...	under	his	feathers:	his faithfulness and truth shall	be	thy	shield	and buckler.	5
6 For the pestilence that	walketh	in	darkness:	nor for the sickness that de -	stroy -	eth	in	the noon-day.	7
8 Yea, with thine eyes shalt.....	thou	be -	hold:	and see the re - - - - -	ward	of	the	un - godly.	9
10 There shall no evil happen.....	un -	to	thee:	neither shall any.....	plague	come	nigh	thy dwelling.	11
12 They shall bear thee	in	their	hands:	that thou hurt not thy.....	foot	a -	gainst	a stone.	13
14 Because he hath set his love upon me, therefore will.....	I	de -	liver him:	I will set him up, be- - - -	cause	he hath	known	my Name.	15
16 With long life will I.....	sat -	is -	fy him:	and.....	show	him	my	sal - vation.	

PSALM XCII.

1	IT is a good thing to give thanks un-	to	the	LORD:	and to sing praises unto thy ..	Name,	—	O Most	Highest: 2
3	Upon an instrument of ten strings, and up	on	the	lute:	upon a loud instrument,.....	and	up -	on the	harp. 4
5	O LORD, how glorious	are	thy	works:	thy	thoughts	are	ver - y	deep. 6
7	When the ungodly are green as the grass, and when all the workers of wickedness	do	—	flourish:	then shall they be destroyed for ever; but thou, LORD, art the Most	Highest	for	ev - er -	more. 8
9	But mine horn shall be exalted like the horn	of	an	unicorn:	for I am a - - - - - -	noint -	ed	with fresh	oil. 10
11	The righteous shall flourish	like	a	palm-tree:	and shall spread abroad	like	a	cedar in	Libanus. 12
13	They also shall bring forth more fruit.....	in	their	age:	and shall be	fat	and	well- —	liking: 14

The Eighteenth Day.

PSALM XCIII.

1	THE LORD is King, and hath put on.....	glori- ous	ap -	parel:	the LORD hath put on his apparel, and	girded	him-	self with	strength. 2
3	Ever since the world began hath thy seat.....	been	pre -	pared:	thou.....	art	from	ev - er -	lasting. 4
5	The waves of the sea are mighty, and.....	rage	—	horribly:	but yet the LORD, who	dwelleth	on	high, is	mightier. 6

PSALM XCIV.

1	O LORD God, to whom	ven- geance	be -	longeth:	thou God, to whom ven- geance be - - - - - -	long -	eth,	show thy -	self. 2
3	LORD, how long shall.....	the	un -	godly:	how long shall	the	un -	godly tri -	umph? 4
5	They smite down thy people,.....	O	—	LORD:	and	trou -	ble	thine —	heritage. 6
7	And yet they say, Tush, the LORD..	shall	not	see:	neither shall the.....	God	of	Jacob re -	gard it. 8
9	He that planted the ear, shall	he	not	hear:	or he that made the.....	eye,	shall	he not	see? 10
11	The LORD knoweth the	thoughts	of	man:	that	they	—	are but	vain. 12
13	That thou mayest give him patience in time.....	of	ad -	versity:	until the pit be digged	up	for	the un -	godly. 14
15	Until righteousness turn again.....	un -	to	judgment:	all such as are	true	in	heart shall	follow it. 16
17	If the LORD.....	had	not	helped me:	it had not failed, but my soul.	had	been	put to	silence. 18
19	In the multitude of the sorrows that I had	in	my	heart:	thy comforts	have	re -	freshed my	soul. 20
21	They gather them together against the soul	of	the	righteous:	and con - - - - - - -	demn	the	inno - cent	blood. 22

Bonum est confiteri.

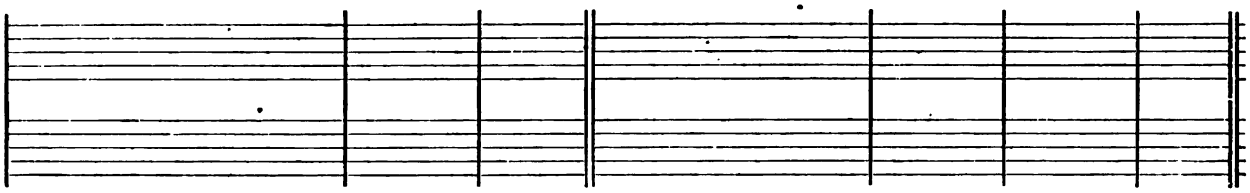

2	To tell of thy loving-kindness early	in the	morning:	and of thy truth.....	in the	night —	season:	3
4	For thou, LORD, hast made me glad.	through thy	works:	and I will rejoice in giving praise for the oper- - - -	a - tions	of thy	hands.	5
6	An unwise man doth not well con-	sid - er	this:	and a fool	doth not	un - der -	stand it.	7
8	For lo, thine enemies, O LORD, lo, thine enemies	shall —	perish:	and all the workers of wickedness	shall —	be de -	stroyed.	9
10	Mine eye also shall see his lust	of mine	enemies:	and mine ear shall hear his desire of the wicked that a-	rise —	up a -	gainst me.	11
12	Such as are planted in the house ...	of the	LORD:	shall flourish in the courts of the.....	house —	of our	God.	13
14	That they may show how true the LORD my.....	strength —	is:	and that there is	no un -	righteous- ness	in him.	

Evening Prayer.

Dominus regnavit.

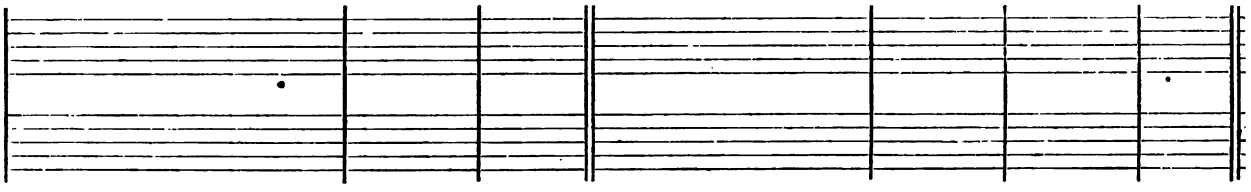

2	He hath made the round.....	world so	sure:	that it	can - —	not be	moved.	3
4	The floods are risen, O LORD, the floods have lift	up their	voice:	the.....	floods lift	up their	waves.	5
6	Thy testimonies, O LORD, are.....	ver - y	sure:	holiness be - - - - - -	cometh thine	house for	ever.	

Deus ultionum.

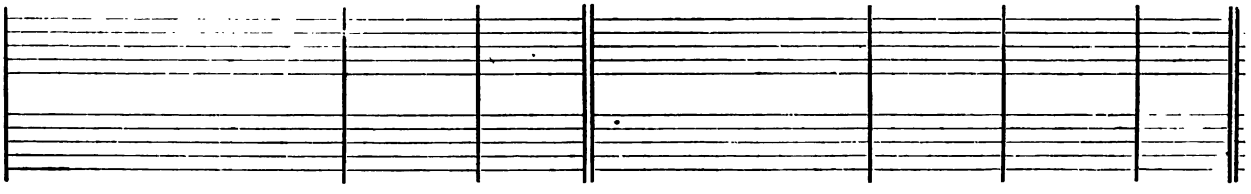

2	Arise, thou Judge	of the	world:	and reward the proud	af - ter	their de -	serving.	3
4	How long shall all wicked doers speak.....	so dis -	dainfully:	and	make such	proud —	boasting?	5
6	They murder the widow.....	and the	stranger:	and put the.....	fa - ther -	less to	death.	7
8	Take heed, ye unwise a - - - -	mong the	people:	O ye fools,.....	when will ye	un - der -	stand?	9
10	Or he that.....	nurtureth the	heathen:	it is he that teacheth man knowledge;.....	shall not	he —	punish?	11
12	Blessed is the man whom thou chastenest, ...	O —	LORD:	and	teach-est him	in thy	law:	13
14	For the LORD will not.....	fail his	people:	neither will he for- - - -	sake —	his in -	heritance.	15
16	Who will rise up with me a - -	gainst the	wicked:	or who will take my part a-	gainst the	e - vil	doers?	17
18	But when I said, My.....	foot hath	slipped:	thy mercy, O	LORD, —	held me	up.	19
20	Wilt thou have any thing to do with the	stood of	wickedness:	which imagineth.....	mis - chief	as a	law?	21
22	But the LORD.....	i my	refuge:	and my God is the.....	strength —	of my	confidence	23
23	He shall recompense them their wickedness, and destroy them in .	their own	malice:	yea, the LORD our	God —	shall de -	stroy them.	

The Nineteenth Day.

Psalm XCV.

1	O COME, let us sing un- - -	to	the	Lord:	let us heartily rejoice in the..	strength	of	our	sal - vation. 2
3	For the Lord is a	great	—	God:	and a great.....	King	a -	bove	all gods. 4
5	The sea is his, ...	and	he	made it:	and his hands pre- - - -	pared	the	dry	— land. 6
7	For he is the	Lord	our	God:	and we are the people of his pasture, and the.....	sheep	—	of	his hand. 8
9	When your fathers	tempt-	ed	me:	proved me, ...	and	—	saw	my works. 10

Psalm XCVI.

1	O SING unto the Lord a.....	new	—	song:	sing unto the Lord,.....	all	the	whole	— earth. 2
3	Declare his honour un- - - - -	to	the	heathen:	and his.....	won -	ders	unto	all people. 4
5	As for all the gods of the heathen, they.....	are	but	idols:	but it is the	Lord	that	made	the heavens. 6
7	Ascribe unto the Lord, O ye kindreds.....	of	the	people:	ascribe unto the	Lord	—	wor - ship and	power. 8
9	O worship the Lord in the	beauty	of	holiness:	let the whole earth	stand	in	awe	of him. 10
11	Let the heavens rejoice, and let the.	earth	be	glad:	let the sea make a noise, and.	all	that	there -	in is. 12

Psalm XCVII.

1	THE Lord is King, the earth may be	glad	there-	of:	yea, the multitude of the isles	may	be	glad	there- of. 2
3	There shall go a.....	fire	be -	fore him:	and burn up his enemies	on	—	eve -	ry side. 4
5	The hills melted like wax at the presence	of	the	Lord:	at the presence of the	Lord	of the	whole	— earth. 6
7	Confounded be all they that worship carved images, and that delight in	vain	—	gods:	worship	him,	—	all	ye gods. 8
9	For thou, Lord, art higher than all that are.....	in	the	earth:	thou art exalted.....	far	a -	bove	all gods. 10
11	There is sprung up a light	for	the	righteous:	and joyful gladness for	such	as	are	true - hearted. 12

Morning Prayer.

Venite, exultemus.

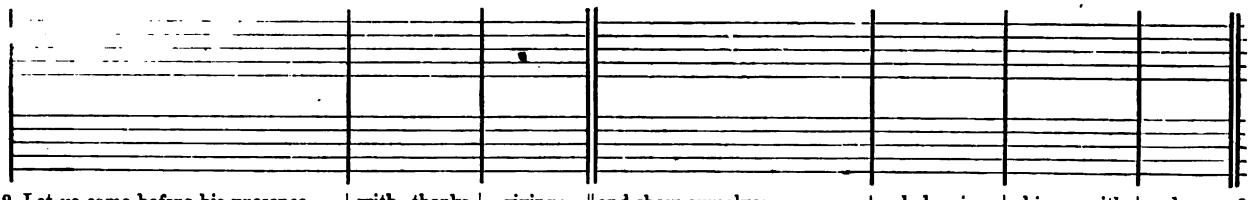

2	Let us come before his presence ...	with	thanks-	giving:	and show ourselves	glad	in	him	with	psalms.	3
4	In his hand are all the corners	of	the	earth:	and the strength of the.....	hills	is	his	—	also.	5
6	O come, let us worship	and	fall	down:	and kneel be- - - - - -	fore	the	Lord	our	Maker.	7
8	To-day if ye will hear his voice, harden.....	not	your	hearts:	as in the provocation, and as in the day of temp- - - -	ta	- tion	in	the	wilder-ness:	9
10	Forty years long was I grieved with this gener - - - - - - -	ation,	and	said:	It is a people that do err in their hearts, for they	have	not	known	my	ways.	11
11	Unto whom I sware	in	my	wrath:	that they should not	enter	in -	to	my	rest.	

Cantate Domino.

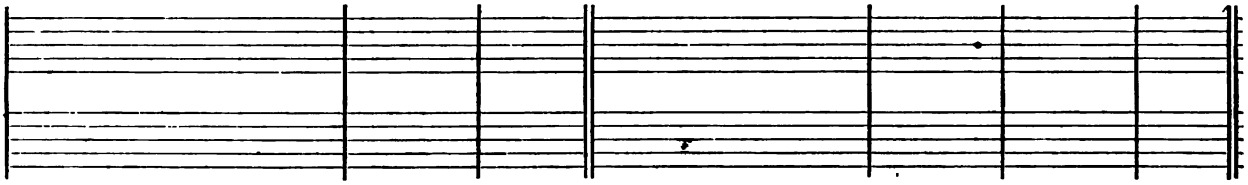

2	Sing unto the Lord, and.....	praise	his	Name:	be telling of his sal - - -	vation	from	day	to	day.	3
4	For the Lord is great, and cannot worthily	be	—	praised:	he is more to be.....	feared	than	all	—	gods.	5
6	Glory and worship	are	be -	fore him:	power and	honour	are	in	his	sanctu-ary.	7
8	Ascribe unto the Lord the honour due un - - - - - - - - - -	to	his	Name:	bring presents, and	come	in -	to	his	courts.	9
10	Tell it out among the heathen, that the.....	Lord	is	King:	and that it is he who hath made the round world so fast that it cannot be moved; and how that he shall.....:.....	judge	the	peo -	ple	righ-teously.	11
12	Let the field be joyful, and all.....	that	is	in it:	then shall all the trees of the wood re- - - - - - - -	joice	be -	fore	the	Lord.	13
13	For he cometh, for he cometh to ...	judge	the	earth:	and with righteousness to judge the world, and the...	peo -	ple	with	his	truth.	

Dominus regnavit.

2	Clouds and darkness are	round	a -	bout him:	righteousness and judgment are the habi - - - - - -	ta -	tion	of	his	seat.	3
4	His lightnings gave shine un - -	to	the	world:	the earth.....	saw it,	and	was	a -	fraid.	5
6	The heavens have de - - - - -	clared	his	righte-ousness:	and all the	people	have	seen	his	glory.	7
8	Sion heard of it,.....	and	re -	joiced:	and the daughters of Judah were glad, because of thy..	judg -	ments,	O	—	Lord.	9
10	O ye that love the Lord, see that ye hate the thing	which	is	evil:	the Lord preserveth the souls of his saints; he shall deliver them from the	hand	of	the	un -	godly.	11
12	Rejoice in the	Lord,	ye	righteous:	and give thanks for a re- -	mem -	brance	of	his	holiness.	

The Nineteenth Day.

Psalm XCVIII.

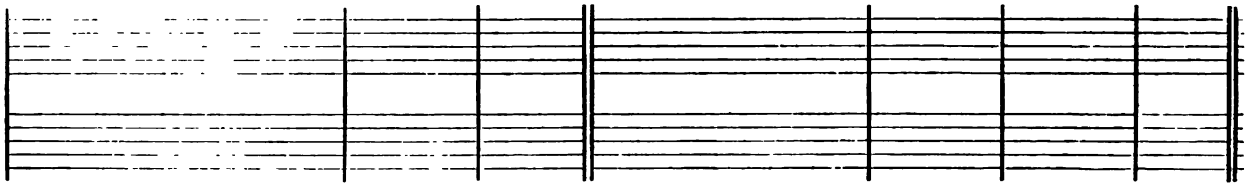

1 O SING unto the Lord a.....	new	—	song:	for he hath	done	—	marvel-	lous	things. 2
3 The Lord declared	his	sal -	vation:	his righteousness hath he openly showed	in	the	sight	of the	heathen. 4
5 Show yourselves joyful unto the Lord,.....	all	ye	lands:	sing, re- - - - - - - -	joice,	—	and	give	thanks. 6
7 With trumpets.....	also	and	shawms:	O show yourselves joyful be-	fore	the	Lord,	the	King. 8
9 Let the floods clap their hands, and let the hills be joyful together be-	fore	the	Lord:	for he is.....	come	to	judge	the	earth. 10

Psalm XCIX.

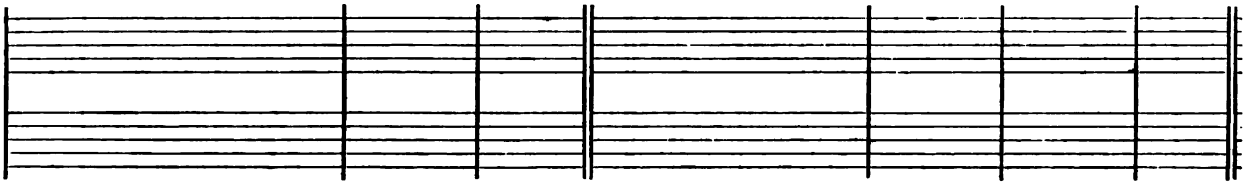

1 THE Lord is King, be the people never	so	im -	patient:	he sitteth between the Cherubim, be the earth.....	nev -	er	so	un -	quiet. 2
3 They shall give thanks un - - -	to	thy	Name:	which is great, ...	won -	der -	ful,	and	holy. 4
5 O magnify the	Lord	our	God:	and fall down before his footstool;.....	for	—	he	is	holy. 6
7 He spake unto them out of the	cloud -	y	pillar:	for they kept his testimonies, and the	law	—	that	he	gave them. 8

Psalm C.

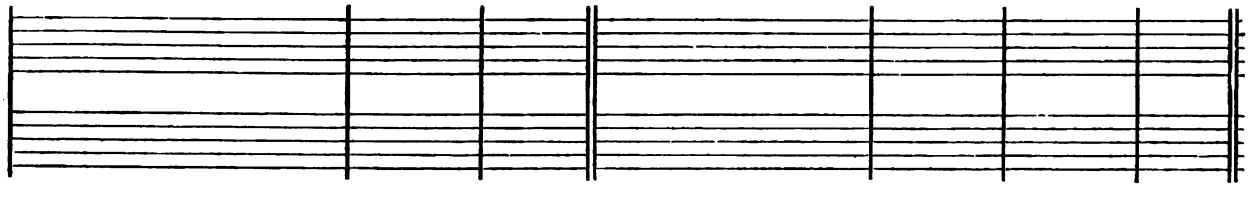

1 O BE joyful in the Lord,.....	all	ye	lands:	serve the Lord with gladness, and come before his...	pres -	ence	with	a	song. 2
3 O go your way into his gates with thanksgiving, and into his.....	courts	with	praise:	be thankful unto him, and speak	good	—	of	his	Name. 4

Evening Prayer.

Cantate Domino.

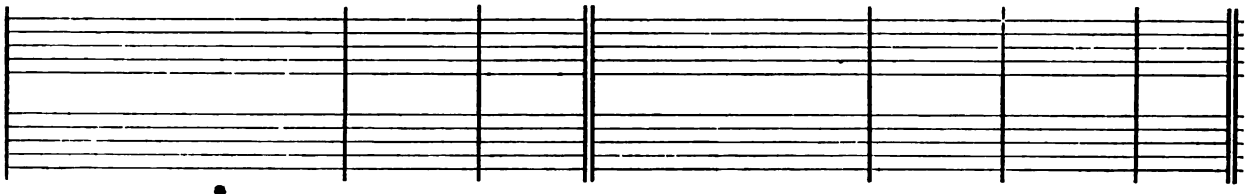

2 With his own right hand, and with his	ho - ly	arm:	hath he	gotten him-	self the	victory.	3
4 He hath remembered his mercy and truth toward the.....	house of	Israel:	and all the ends of the world have seen the sal- - - -	va - tion	of our	God.	5
6 Praise the LORD up - - - - -	on the	harp:	sing to the.....	harp with a	psalm of	thanks-giving.	7
8 Let the sea make a noise, and all that	there - in	is:	the round world, and.....	they that	dwell there-	in.	9
10 With righteousness shall he	judge the	world:	and the	peo - ple	with —	equity.	

Dominus regnavit.

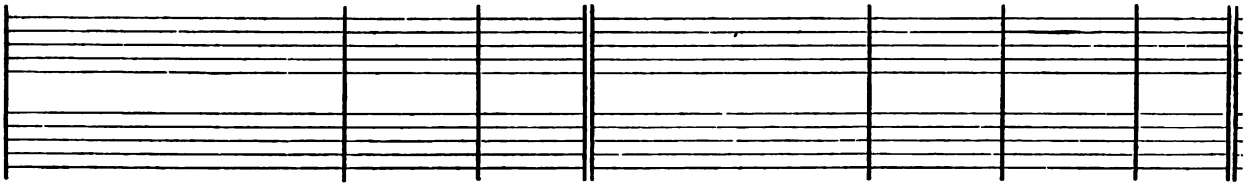

2 The LORD is	great in	Sion:	and.....	high a -	bove all	people.	3
4 The King's power loveth judgment; thou hast pre - - - - - - -	par - ed	equity:	thou hast executed judgment and.....	right - eous -	ness in	Jacob.	5
6 Moses and Aaron among his priests, and Samuel among such as call up-	on his	Name:	these called upon the	LORD, —	and he	heard them.	7
8 Thou heardest them, O	LORD our	God:	thou forgavest them, O God, and punishedst	their - —	own in -	ventions.	9
9 O magnify the LORD our God, and worship him upon his	ho - ly	hill:	for the.....	LORD our	God is	holy.	

Jubilate Deo.

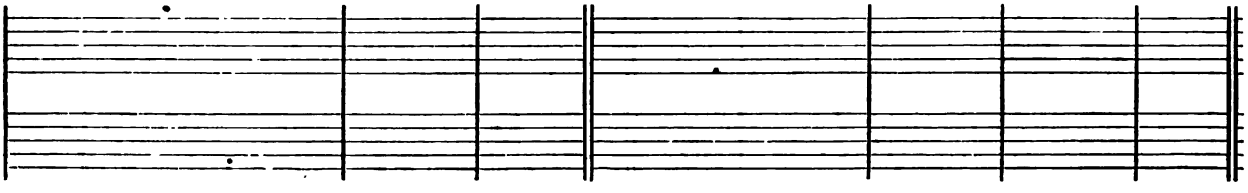

2 Be ye sure that the LORD	he is	God:	it is he that hath made us, and not we ourselves; we are his people, and the	sheep —	of his	pasture.	3
4 For the LORD is gracious, his mercy is	ev - er -	lasting:	and his truth endureth from gener - - - - - - -	ation to	gen - er -	ation.	

PSALM CI.

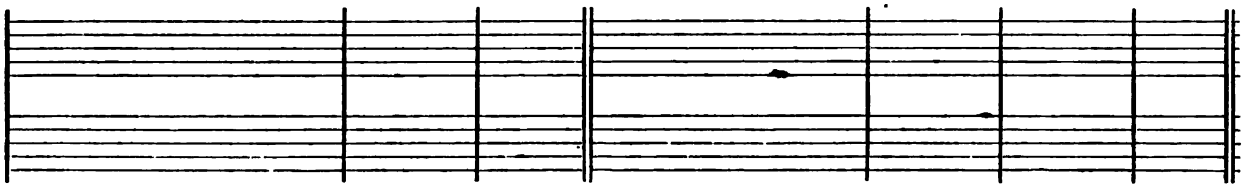

1	MY song shall be of.....	mercy	and	judgment:	unto thee, O	LORD,	—	will I	sing. 2
3	When wilt thou come.....	un -	to	me:	I will walk in my house	with	a	per - fect	heart. 4
5	A froward heart shall de - - -	part	from	me:	I will not	know	a	wick - ed	person. 6
7	Whoso hath also a proud look and..	high	—	stomach:	I.....	will	not	suf - fer	him. 8
9	Whoso leadeth a	god -	ly	life:	he.....	shall	—	be my	servant. 10

The Twentieth Day.

PSALM CII.

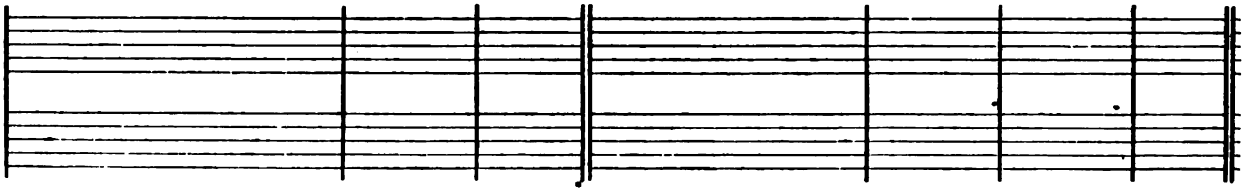

1	HEAR my prayer,.....	O	—	LORD:	and let my crying	come	—	un - to	thee. 2
3	For my days are consumed a - -	way	like	smoke:	and my bones are burnt up ..	as	it	were a	fire-brand. 4
5	For the voice	of	my	groaning:	my bones will scarce	cleave	—	to my	flesh. 6
7	I have watched, and am even as it..	were	a	sparrow:	that sitteth a - - - - -	lone	upon	the house-	top. 8
9	For I have eaten ashes as it.....	were	—	bread:	and.....	mingled	my	drink with	weeping: 10
11	My days are gone	like	a	shadow:	and I am.....	wither-	ed	like —	grass. 12
13	Thou shalt arise, and have mercy up-	on	—	Sion:	for it is time that thou have mercy upon her,.....	yea,	the	time is	come. 14
15	The heathen shall fear thy	Name,	O	LORD:	and all the kings of the.....	earth	thy	Maj - es -	ty: 16
17	When he turneth him unto the prayer of the	poor	—	destitute:	and despiseth	not	—	their de -	sire. 18
19	For he hath looked down	from	his	sanctuary:	out of the heaven did the	LORD	be -	hold the	earth: 20
21	That they may declare the Name of the.....	LORD	in	Sion:	and his	wor -	ship	at Je -	rusalem: 22
23	He brought down my strength.....	in	my	journey:	and.....	shorten -	ed	my —	days. 24
25	Thou, Lord, in the beginning hast laid the foundation.....	of	the	earth:	and the heavens are the	work	—	of thy	hands. 26
27	And as a vesture shalt thou change them, and they.....	shall	be	changed:	but thou art the same, and thy	years	—	shall not	fail. 28

Misericordiam et judicium.

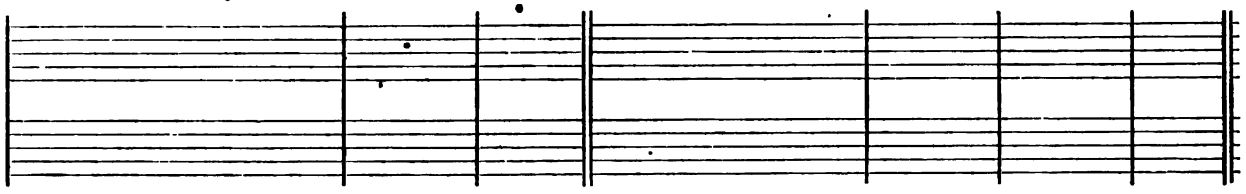

2	O let me have	un - der -	standing:	in the.....	way of	god - li -	ness!		3
4	I will take no wicked thing in hand; I hate the sins of un - -	faith - ful -	ness:	there shall no such.....	cleave —	un - to	me.		5
6	Whoso privily	slandereth his	neighbour:	him	will —	I de -	stroy.		7
8	Mine eyes look upon such as are faithful	in the	land:	that	they may	dwell with	me.		9
10	There shall no deceitful person dwell	in my	house:	he that telleth lies shall not ..	tar - ry	in my	sight.		11
11	I shall soon destroy all the ungodly that are.....	in the	land:	that I may root out all wicked doers from the.....	cit - y	of the	Lord.		

Morning Prayer.

Domine, exaudi.

2	Hide not thy face from me in the time.....	of my	trouble:	incline thine ear unto me when I call; O.....	hear me and	that right	soon.		3
4	My heart is smitten down, and	withered like	grass:	so that I for- - - - - -	get to	eat my	bread.		5
6	I am become like a pelican in the..	wil - der -	ness:	and like an	owl that is	in the	desert.		7
8	Mine enemies revile me	all the day	long:	and they that are mad upon me are.....	sworn to -	gether a -	gainst me.		9
10	And that, because of thine indig -	nation and	wrath:	for thou hast taken me	up, and	cast me	down.		11
12	But thou, O Lord, shalt en - - -	dure for	ever:	and thy remembrance through - - - - - - -	out all	gen - er -	ations.		13
14	And why? thy servants think up-	on her	stones:	and it pitieth them to	see her	in the	dust.		15
16	When the Lord shall	build up	Sion:	and when his	glo - ry	shall ap -	pear:		17
18	This shall be written for those	that come	after:	and the people which shall be	born shall	praise the	Lord.		19
20	That he might hear the mourning of such as are	in cap -	tivity:	and deliver the children ap-	point - ed	un - to	death:		21
22	When the people are.....	gathered to -	gether:	and the kingdoms.....	also, to	serve the	Lord.		23
24	But I said, O my God, take me not away in the	midst of mine	age:	as for thy years, they endure through - - - - - - -	out all	gen - er -	ations.		25
26	They shall perish, but.....	thou shalt endure:		they all shall wax	old as	doth a	garment:		27
28	The children of thy servants	shall con -	tinue:	and their seed shall stand....	fast —	in thy	sight.		

PSALM CIII.

1 PRAISE the LORD,	O	my	soul:	and all that is within me,	praise	his	ho -	ly	Name. 2
3 Who forgiveth	all	thy	sin:	and healeth	all	—	thine	in -	firmities: 4
5 Who satisfieth thy mouth with	good	—	things:	making thee young and	lust -	y	as	an	eagle. 6
7 He showed his ways	un -	to	Moses:	his works unto the	children	of	Is -	ra -	el. 8
9 He will not	alway	be	chiding:	neither keepeth	he	his	anger	for	ever. 10
11 For look how high the heaven is in comparison	of	the	earth:	so great is his mercy also to - - - - - - - -	ward	—	them	that	fear him. 12
13 Yea, like as a father pitieth his	own	—	children:	even so is the LORD merciful	un -	to	them	that	fear him. 14
15 The days of man are	but	as	grass:	for he flourisheth as a	flow -	er	of	the	field. 16
17 But the merciful goodness of the LORD endureth for ever and ever upon	them	that	fear him:	and his righteousness up- -	on	—	chil -	dren's	children: 18
19 The LORD hath prepared his	seat	in	heaven:	and his kingdom	ru -	leth	o -	ver	all. 20
21 O praise the LORD, all	ye	his	hosts:	ye servants of	his	that	do	his	pleasure. 22

The Twentieth Day.

PSALM CIV.

1 PRAISE the LORD,	O	my	soul:	O LORD my God, thou art become exceeding glorious: thou art clothed with	maj -	es -	ty	and	honour. 2
3 Who layeth the beams of his chambers	in	the	waters:	and maketh the clouds his chariot, and walketh upon the	wings	—	of	the	wind. 4
5 He laid the foundations	of	the	earth:	that it never should	move	at	a -	ny	time. 6
7 At thy re- - - - - - - -	buke	they	flee:	at the voice of thy	thunder	they	are	a -	fraid. 8
9 Thou hast set them their bounds, which they	shall	not	pass:	neither turn a - - - - -	gain	to	cover	the	earth. 10
11 All the beasts of the field	drink	there-	of:	and the wild	ass -	es	quench	their	thirst. 12
13 He watereth the hills	from	a -	bove:	the earth is filled with the	fruit	—	of	thy	works. 14
15 That he may bring food out of the earth, and wine that maketh glad the	heart	of	man:	and oil to make him a cheerful countenance, and	bread	to	strengthen	man's	heart. 16
17 Wherein the birds	make	their	nests:	and the fir-trees are a	dwell -	ing	for	the	stork. 18
19 He appointed the moon for	cer -	tain	seasons:	and the sun	knoweth	his	go -	ing	down. 20
21 The lions, roaring	after	their	prey:	do	seek	their	meat	from	God. 22
23 Man goeth forth	to	his	work:	and to his labour,	un-	—	til	the	evening. 24
25 So is the great and wide	sea	—	also:	wherein are things creeping innumerable, both	small	and	great	—	beasts. 26
27 These wait	all	up -	on thee:	that thou mayest give them	meat	in	due	—	season. 28
29 When thou hidest thy face,	they	are	troubled:	when thou takest away their breath, they die, and are turned a- - - - - - -	gain	—	to	their	dust. 30
31 The glorious Majesty of the LORD shall en - - - - - - - -	dure	for	ever:	the LORD shall re - - - -	joice	—	in	his	works. 32
33 I will sing unto the LORD as	long	as I	live:	I will praise my God	while	I	have	my	being. 34

Benedic, anima mea.

2 Praise the LORD, ...	O	my	soul:	and for- - - - - - - -	get	not	all	his	benefits. 3
4 Who saveth thy life.....	from	de -	struction:	and crowneth thee with	mercy	and	lov -	ing -	kindness. 5
6 The LORD executeth righteousness..	and	—	judgment:	for all them that.....	are	oppress-	ed	with	wrong. 7
8 The LORD is full of com - - - -	passion	and	mercy:	long-suffering.....	and	of	great	—	goodness. 9
10 He hath not dealt with us.....	after	our	sins:	nor rewarded us according ...	to	our	wick -	ed -	nesses. 11
12 Look how wide also the east is	from	the	west:	so far hath he.....	set	our	sins	—	from us. 13
14 For he knoweth where - - - -	of	we are	made:	he remembereth.....	that	we	are	but	dust. 15
16 For as soon as the wind goeth over it,.....	it	is	gone:	and the place there - - -	of shall	know	it	no	more. 17
18 Even upon such as	keep	his	covenant:	and think upon his com - -	mand -	—	ments	to	do them. 19
20 O praise the LORD, ye angels of his, ye that ex- - - - - - - -	cel	in	strength:	ye that fulfil his command-ment, and hearken unto the	voice	—	of	his	word. 21
22 O speak good of the LORD, all ye works of his, in all places of	his	do -	minion:	praise thou the	LORD,	—	O	my	soul.

Evening Prayer.

Benedic, anima mea.

2 Thou deckest thyself with light as it were	with	a	garment:	and spreadest out the	heavens	—	like	a	curtain. 3
4 He maketh his	an -	gels	spirits:	and his	minis -	ters	a	flaming	fire. 5
6 Thou coveredst it with the deep like as.....	with	a	garment:	the waters.....	stand	—	in	the	hills. 7
8 They go up as high as the hills, and down to the	valleys	be -	neath:	even unto the place which thou	hast	ap -	point -	ed	for them. 9
10 He sendeth the springs in - - -	to	the	rivers:	which	run	a -	mong	the	hills. 11
12 Beside them shall the fowls of the air have their.....	hab -	i -	tation:	and	sing	a -	mong	the	branches. 13
14 He bringeth forth grass.....	for	the	cattle:	and green herb.....	for	the	service	of	men: 15
16 The trees of the LORD also are.....	full	of	sap:	even the cedars of Libanus...	which	—	he	hath	planted: 17
18 The high hills are a refuge	for the	wild	goats:	and so are the.....	stony	rocks	for	the	conies. 19
20 Thou makest darkness that it.....	may	be	night:	wherein all the beasts.....	of	the	forests	do	move. 21
22 The sun ariseth, and they get them a-	way	to -	gether:	and lay them	down	—	in	their	dens. 23
24 O LORD, how manifold	are	thy	works:	in wisdom hast thou made them all; the earth is	full	—	of	thy	riches. 25
26 There go the ships, and there is....	that	Le -	viathan:	whom thou hast made to take his.....	pas -	time	there-	—	in. 27
28 When thou givest it them, they....	gath -	er	it:	and when thou openest thy hand,.....	they	are	filled	with	good. 29
30 When thou lettest thy breath go forth, they.....	shall	be	made:	and thou shalt re- - - - -	new	the	face of	the	earth. 31
32 The earth shall tremble at the.....	look	of	him:	if he do but.....	touch	the	hills	they shall	smoke. 33
34 And so shall my	words	—	please him:	my	joy	shall	be	in the	LORD. 35
35 As for sinners, they shall be consumed out of the earth, and the ungodly shall come	to	an	end:	Praise thou the LORD, O my..	soul.	—	Praise	the	LORD.

The Twenty-First Day.

PSALM CV.

1	O GIVE thanks unto the LORD, and call up - - - - - -	on	his	Name:	tell the people what	things —	he	hath	done. 2
3	Rejoice in his	ho -	ly	Name:	let the heart of them re - -	joice that	seek	the	LORD. 4
5	Remember the marvellous works that	he	hath	done:	his wonders, and the	judg - ments	of	his	mouth: 6
7	He is the.....	LORD	our	God:	his judgments	are in	all	the	world. 8
9	Even the covenant that he	made	with	Abraham:	and the oath that he	sware —	un -	to	Isaac: 10
11	Saying, Unto thee will I give the ..	land	of	Canaan:	the.....	lot of	your	in -	heritance: 12
13	What time as they went from one nation	to	an -	other:	from one kingdom	to an -	oth -	er	people: 14
15	Touch not.....	mine	A -	nointed:	and	do my	prophets	no	harm. 16
17	But he had sent a	man	be -	fore them:	even Joseph, who was sold to.	be a	bond -	—	servant: 18
19	Until the time came that his	cause	was	known:	the word of the	LORD —	tri -	ed	him. 20
21	He made him lord also	of	his	house:	and	ruler of	all	his	substance: 22
23	Israel also came.....	in -	to	Egypt:	and Jacob was a stranger	in the	land	of	Ham. 24
25	Whose heart turned so, that they ..	hated	his	people:	and dealt un- - - - - -	tru - ly	with	his	servants. 26
27	And these showed his	tokens	a -	mong them:	and wonders	in the	land	of	Ham. 28
29	He turned their waters	in -	to	blood:	and.....	slew —	their	—	fish. 30
31	He spake the word, and their came all	manner	of	flies:	and.....	lice in	all	their	quarters. 32
33	He smote their vines	also	and	fig-trees:	and destroyed the	trees that were	in	their	coasts. 34
35	He smote all the first-born	in	their	land:	even the	chief of	all	their	strength. 36
37	Egypt was glad at.....	their	de -	parting:	for they.....	were a -	fraid	of	them. 38
39	At their desire he	brought	—	quails:	and he filled them	with the	bread	of	heaven. 40
41	For why? he remembered his	ho -	ly	promise:	and	A - bra -	ham	his	servant. 42
43	And gave them the lands.....	of	the	heathen:	and they took the labours of the	peo - ple	in	pos -	session: 44

Morning Prayer.

Confitemini Domino.

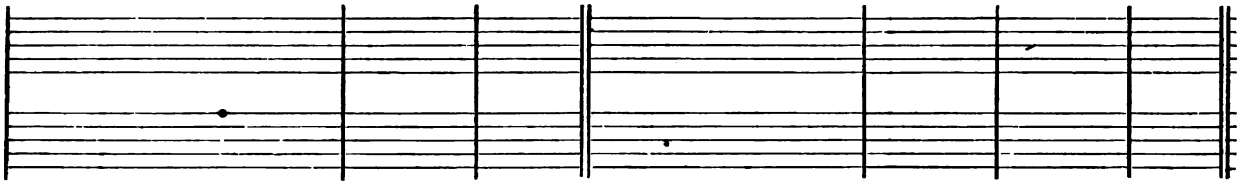

2	O let your songs be of him, and	praise —	him:	and let your talking be of ...	all his	won - drous	works.	3
4	Seek the LORD	and his	strength:	seek his	face —	ev - er -	more.	5
6	O ye seed of	{Abra-ham} his	servant:	ye children of	Ja - cob	his —	chosen.	7
8	He hath been alway mindful of his	{cove-nant} and	promise:	that he made to a	thou - sand	gen - er -	ations;	9
10	And appointed the same unto Jacob	for a	law:	and to Israel for an	ev - er -	last - ing	{testa-ment:	11
12	When there were yet	but a	{few of them:}	and they	stran - gers	in the	land:	13
14	He suffered no man to.....	do them	wrong:	but reproved even	kings —	for their	sakes:	15
16	Moreover, he called for a dearth up-	on the	land:	and destroyed.....	all the pro -	vision of	bread.	17
18	Whose feet they hurt	in the	stocks:	the iron	en - tered	into his	soul:	19
20	The king sent, and de- - - - -	liv - ered	him:	the prince of the.....	peo - ple	let him go	free.	21
22	That he might inform his princes...	after his	will:	and.....	teach his	sena - tors	wisdom.	23
24	And he increased his.....	people ex -	ceedingly:	and made them	stron - ger	than their	enemies:	25
26	Then sent he.....	Moses his	servant:	and Aaron.....	whom —	he had	chosen.	27
28	He sent darkness,.....	and it was	dark:	and they were not o - - -	be - dient	unto his	word.	29
30	Their land.....	brought forth	frogs:	yea, even.....	in their	kings' —	{cham-bers.	31
32	He gave them	{hail-stones} for	rain:	and	flames of	fire in their	land.	33
34	He spake the word, and the grass-hoppers came, and caterpillars in-	nu - mer -	able:	{and did eat up all the grass in their land, and devoured the .....}	fruit —	of their	ground.	35
36	He brought them forth also with...	silver and	gold:	there was not one feeble.....	person a -	mong their	tribes.	37
38	He spread out a cloud to	be a	covering:	and fire to give.....	light —	in the	{night-season:	39
40	He opened the rock of stone, and the.....	waters flowed	out:	so that rivers	ran in the	dry —	places.	41
42	And he brought forth his	people with	joy:	and his	cho - —	sen with	gladness:	43
44	That they might.....	keep his	statutes:	and ob- - - - - - - -	serve —	his —	laws.	

The Twenty-First Day.

PSALM CVI.

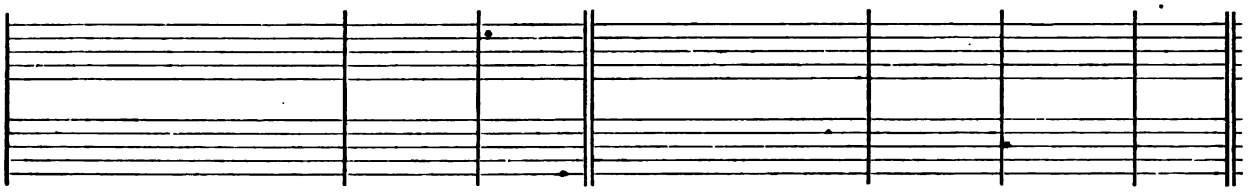

1 O GIVE thanks unto the LORD; for	he	is	gracious:	and his	mercy	en - dureth	for	ever. 2
3 Blessed are they that alway	keep	—	judgment:	and	do	— right - eous -	ness.	4
5 That I may see the felicity	of	thy	chosen:	and rejoice in the gladness of thy people, and give	thanks	with thine	in -	heritance. 6
7 Our fathers regarded not thy wonders in Egypt, neither kept they thy great goodness	in	re -	mem- brance:	but were disobedient at the sea,	even	at the Red	—	Sea. 8
9 He rebuked the Red Sea also, and it was	dri -	ed	up:	so he led them through the	deep,	as through	a	wilder- ness. 10
11 As for those that troubled them, the waters	o -	ver -	whelmed them:	there was not	one	— of	them	left. 12
13 But within a while they for - -	gat	his	works:	and would	not	a - bide	his	counsel. 14
15 And he gave them	their	de -	sire:	and sent leanness with - - -	al	in - to	their	soul. 16
17 So the earth opened, and	swal- lowed	up	Dathan:	and covered the congre - -	ga -	tion of	A -	biram. 18
19 They made a	calf	in	Horeb:	and	worship- ped	the mol -	ten	image. 20
21 And they forgat	God	their	Saviour:	who had done so	great	— things	in	Egypt: 22
23 So he said he would have destroyed them, had not Moses his chosen stood before him	in	the	gap:	to turn away his wrathful indignation,	lest	he should	de -	stroy them. 24
25 But murmured	in	their	tents:	and hearkened not unto the	voice	— of	the	LORD. 26
27 To cast out their seed a - - - -	mong	the	nations:	and to	scatter	them in	the	lands. 28
29 Thus they provoked him to anger with their	own	in -	ventions:	and the	plague	was great	a -	mong them. 30
31 And that was counted unto him for	right -	eous -	ness:	among all posterities	for	— ev -	er -	more. 32
33 Because they pro - - - - - -	voked	his	spirit:	so that he spake unad - -	vised -	ly with	his	lips. 34
35 But were mingled a - - - - -	mong	the	heathen:	and	learn -	ed their	—	works. 36
37 And shed innocent blood, even the blood of their sons and	of	their	daughters:	whom they offered unto the idols of Canaan; and the	land	was de- filed	with	blood. 38
39 Therefore was the wrath of the LORD kindled a - - - - - -	gainst	his	people:	insomuch that he ab - - -	horred	his own	in -	heritance. 40
41 Their enemies op - - - - - -	press -	ed	them:	and	had	them in	sub -	jection. 42
43 Nevertheless, when he	saw	their ad-	versity:	he	heard	— their	com -	plaint. 44
45 Deliver us, O LORD our God, and gather us from a- - - - - -	mong	the	heathen:	that we may give thanks unto thy holy Name, and make our	boast	— of	thy	praise. 46

Evening Prayer.

Confitemini Domino.

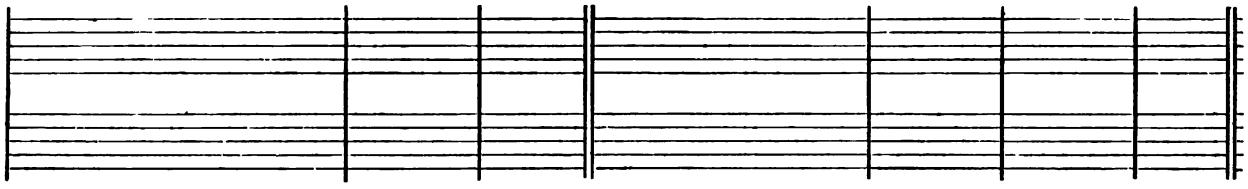

2	Who can express the noble acts....	of the	LORD:	or.....	show forth	all his	praise!	3
4	Remember me, O LORD, according to the favour that thou bearest un-	to thy	people:	O visit.....	me with	thy sal -	vation:	5
6	We have sinned.....	with our	fathers:	we have done a- - - - -	miss, and	dealt —	wickedly.	7
8	Nevertheless, he helped them for his	Name's —	sake:	that he might make his.....	pow - er	to be	known.	9
10	And he saved them from the	adver - sary's	hand:	and delivered them from the .	hand —	of the	enemy.	11
12	Then believed.....	they his	words:	and sang	praise —	un - to	him.	13
14	But lust came upon them	in the	wilderness:	and they tempted.....	God —	in the	desert.	15
16	They angered Moses also	in the	tents:	and Aaron the	saint —	of the	LORD.	17
18	And the fire was kindled.....	in their	company:	the flame.....	burnt —	up the un-	godly.	19
20	Thus they	turned their	glory:	into the similitude of a	calf that	eat - eth	hay.	21
22	Wondrous works in the.....	land of	Ham:	and.....	fearful things	by the Red	Sea.	23
24	Yea, they thought scorn of that....	pleas - ant	land:	and gave no	credence un -	to his	word:	25
26	Then lift he up his.....	hand a -	gainst them:	to over - - - - - - -	throw them	in the	wilder- ness:	27
28	They joined themselves unto	Ba - al -	peor:	and ate the	offer - ings	of the	dead.	29
30	Then stood up	Phinees, and	prayed:	and	so the	plague —	ceased.	31
32	They angered him also at the	waters of	strife:	so that he punished	Mo - ses	for their	sakes:	33
34	Neither destroyed	they the	heathen:	as the	LORD com -	mand - ed	them:	35
36	Insomuch that they worshipped their idols, which turned to their.	own de -	cay:	yea, they offered their sons and their.....	daugh- ters	un - to	devils:	37
38	Thus were they stained with	their own	works:	and went a whoring.....	with their	own in -	ventions.	39
40	And he gave them over into the hand	of the	heathen:	and they that hated them were	lords —	o - ver	them.	41
42	Many a time did	he de -	liver them:	but they rebelled against him with their own inventions, and were brought ...	down —	in their	wicked- ness.	43
44	He thought upon his covenant, and pitied them, according unto the multitude	of his	mercies:	yea, he made all those that led them away.....	captive to	pit - y	them.	45
46	Blessed be the LORD God of Israel, from everlasting, and world with-	out —	end:	and let all the	peo - ple	say, A -	men.	

The Twenty-Second Day.

PSALM CVII.

1 O GIVE thanks unto the LORD; for	he	is	gracious:	and his	mercy	en -	dureth for	ever. 2
3 And gathered them out of the lands, from the east, and	from	the	west:	from the	north	and	from the	south. 4
5 Hungry	and	—	thirsty:	their	soul	—	faint - ed	in them. 6
7 He led them forth by the	right	—	way:	that they might go to the	cit -	y	where they	dwelt. 8
9 For he satisfieth the	emp -	ty	soul:	and filleth the	hun -	gry	soul with	goodness. 10
11 Because they rebelled against the words	of	the	Lord:	and lightly regarded the counsel	of	the	Most —	Highest. 12
13 So when they cried unto the LORD	in	their	trouble:	he delivered them	out	of	their dis -	tress. 14
15 O that men would therefore praise the LORD	for	his	goodness;	and declare the wonders that he doeth	for	the	children of	men! 16
17 Foolish men are plagued for	their	of -	fence:	and be- - - - - - -	cause	—	of their	wicked-ness. 18
19 So when they cried unto the LORD	in	their	trouble:	he delivered them	out	of	their dis -	tress. 20
21 O that men would therefore praise the LORD	for	his	goodness:	and declare the wonders that he doeth	for	the	children of	men! 22
23 They that go down to the	sea	in	ships:	and occupy their	busi -	ness	in great	waters: 24
25 For at his word the stormy	wind	a -	riseth:	which lifteth	up	the	waves there -	of. 26
27 They reel to and fro, and stagger like a	drunk -	en	man:	and are	at	their	wit's —	end. 28
29 For he maketh the	storm	to	cease:	so that the	waves	there -	of are	still. 30
31 O that men would therefore praise the LORD	for	his	goodness:	and declare the wonders that he doeth	for	the	children of	men! 32
33 Who turneth the floods in - - -	to	a	wilderness:	and drieth	up	the	wa - ter -	springs. 34
35 Again, he maketh the wilderness a	stand -	ing	water:	and water-springs	of	a	dry —	ground. 36
37 That they may sow their land, and	plant	—	vineyards:	to	yield	them	fruits of	increase. 38
39 And again, when they are minished and	brought	—	low:	through oppression, through	a -	ny	plague or	trouble: 40
41 Yet helpeth he the poor	out	of	misery:	and maketh him households	like	a	flock of	sheep. 42

Morning Prayer.

Confitemini Domino.

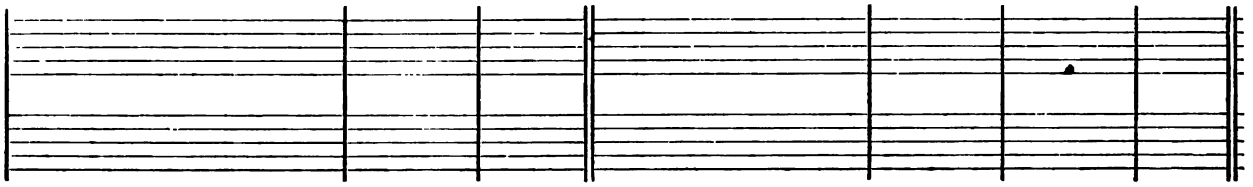

2	Let them give thanks whom the LORD	hath	re -	deemed:	and delivered from the	hand	—	of the	enemy. 3
4	They went astray in the wilderness	out of	the	way:	and	found	no	city to	dwell in. 5
6	So they cried unto the LORD	in	their	trouble:	and he delivered them	from	—	their dis -	tress. 7
8	O that men would therefore praise the LORD	for	his	goodness:	and declare the wonders that he doeth	for	the	children of	men! 9
10	Such as sit in darkness, and in the	shadow	of	death:	being fast	bound	in	misery and	iron. 11
12	He also brought down their	heart	through	heaviness:	they fell down, and	there	was	none to	help them. 13
14	For he brought them out of darkness, and out of the	shadow	of	death:	and	brake	their	bonds in	sunder. 15
16	For he hath broken the	gates	of	brass:	and smitten the	bars	of	iron in	sunder. 17
18	Their soul abhorred all	manner	of	meat:	and they were even	hard	—	at death's	door. 19
20	He sent his word, and	heal -	ed	them:	and they were	saved	from	their de -	struction. 21
22	That they would offer unto him the sacrifice of	thanks-	—	giving:	and tell	out	his	works with	gladness! 23
24	These men see the	works	of the	LORD:	and his	won -	ders	in the	deep. 25
26	They are carried up to the heaven, and down again	to	the	deep:	their soul melteth away be -	cause	—	of the	trouble. 27
28	So when they cry unto the LORD	in	their	trouble:	he delivereth them	out	of	their dis -	tress. 29
30	Then are they glad, because they	are	at	rest:	and so he bringeth them unto the	ha -	ven	where they	would be. 31
32	That they would exalt him also in the congregation	of	the	people:	and praise him in the	seat	—	of the	elders! 33
34	A fruitful land	maketh	he	barren:	for the wickedness of	them	that	dwell there -	in. 35
36	And there he	setteth	the	hungry:	that they may	build them	a	city to	dwell in. 37
38	He blesseth them, so that they multi-	ply	ex -	ceedingly:	and suffereth not their	cat -	tle	to de -	crease. 39
40	Though he suffer them to be evil-entreated	through	—	tyrants:	and let them wander out of the	way	—	in the	wilderness: 41
42	The righteous will consider this,	and	re -	joice:	and the mouth of all	wicked -	ness	shall be	stopped. 43
43	Whoso is wise, will	ponder	these	things:	and they shall understand the loving - - - - - -	kind -	ness	of the	LORD.

The Twenty-Second Day.

Psalm CVIII.

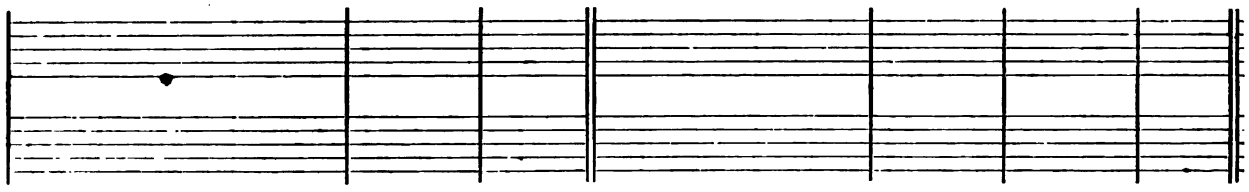

1 O GOD, my heart is ready, my ..	heart	is	ready:	I will sing, and give praise with the best	mem -	ber	that	I	have. 2
3 I will give thanks unto thee, O Lord, a- - - - - - - - - -	mong	the	people:	I will sing praises unto	thee	a -	mong	the	nations. 4
5 Set up thyself, O God, a- - - -	bove	the	heavens:	and thy	glory	a -	bove	all the	earth: 6
7 God hath spoken.....	in	his	holiness:	I will rejoice therefore, and divide Sichem, and mete...	out	the	valley	of	Succoth. 8
9 Judah is my law-giver; Moab.....	is	my	wash-pot:	over Edom will I cast out my shoe; upon Phi - - -	lis -	tia	will	I	triumph. 10
11 Hast not thou forsaken us, ...	O	—	God:	and wilt not thou, O God, go .	forth	—.	with	our	hosts? 12

Psalm CIX.

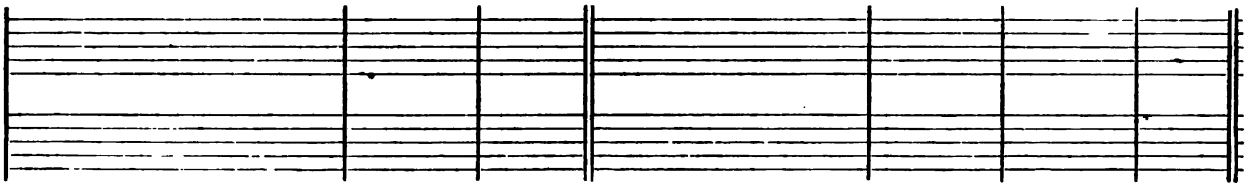

1 HOLD not thy tongue, O God...	of	my	praise:	for the mouth of the ungodly, yea, the mouth of the deceitful	is	—	opened	up -	on me. 2
3 For the love that I had unto them, lo, they take now my	con -	trary	part:	but I give my - - - - -	self	—	un -	to	prayer. 4
5 Set thou an ungodly man to be.....	ru -	ler	over him:	and let Satan	stand	at	his	right	hand. 6
7 Let his.....	days	be	few:	and let an - - - - - -	oth -	er	take	his	office. 8
9 Let his children be vagabonds, and .	beg	their	bread:	let them seek it also	out	of	deso -	late	places. 10
11 Let there be no man to.....	pit -	y	him:	nor to have compassion up -	on	his	father -	less	children. 12
13 Let the wickedness of his fathers be had in remembrance in the sight .	of	the	Lord:	and let not the sin of his.....	mother	be	done	a -	way. 14
15 And that, because his mind was not	to	do	good:	but persecuted the poor helpless man, that he might slay him that was	vex -	ed	at	the	heart. 16
17 He clothed himself with cursing like as.....	with	a	raiment:	and it shall come into his bowels like water, and like.	oil	in -	to	his	bones. 18
19 Let it thus happen from the Lord un - - - - - - - - - -	to	mine	enemies:	and to those that speak.....	evil	a -	gainst	my	soul. 20
21 O deliver me, for I am	helpless	and	poor:	and my heart is	wound-	—	ed	with -	in me. 22
23 My knees are	weak	through	fasting:	my flesh is dried	up	for	want	of	fatness. 24
25 Help me, O.....	Lord	my	God:	O save me ac - - - - -	cord -	ing	to	thy	mercy: 26
27 Though they curse, yet	bless	—	thou:	and let them be confounded that rise up against me; but	let	thy	servant	re -	joice. 28
29 As for me, I will give great thanks unto the Lord	with	my	mouth:	and praise.....	him	a	mong	the	multitude: 30

Evening Prayer.

Paratum cor meum.

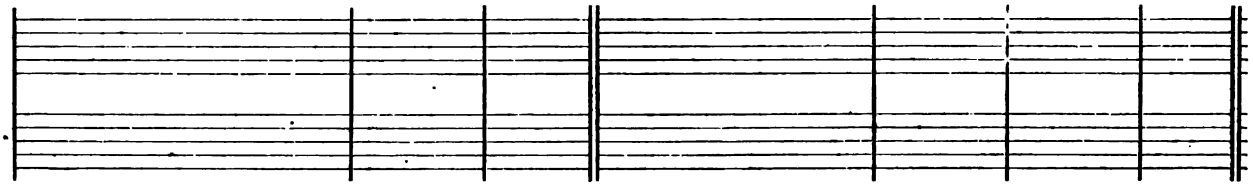

2	Awake, thou	lute and	harp:	I myself	will a -	wake right	early.	3
4	For thy mercy is greater	than the	heavens:	and thy truth reacheth	un- —	to the	clouds.	5
6	That thy beloved may.....	be de -	livered:	let thy right hand save them, and.....	hear —	thou —	me.	7
8	Gilead is mine, and Ma - - - -	nasses is	mine:	Ephraim also is the.....	strength —	of my	head:	9
10	Who will lead me into the	strong —	city:	and who will	bring me	in - to	Edom?	11
12	O help us a - - - - - - - -	gainst the	enemy:	for	vain is the	help of	man.	13
13	Through God we shall.....	do great	acts:	and it is he that shall	tread —	down our	enemies.	

Deus laudum.

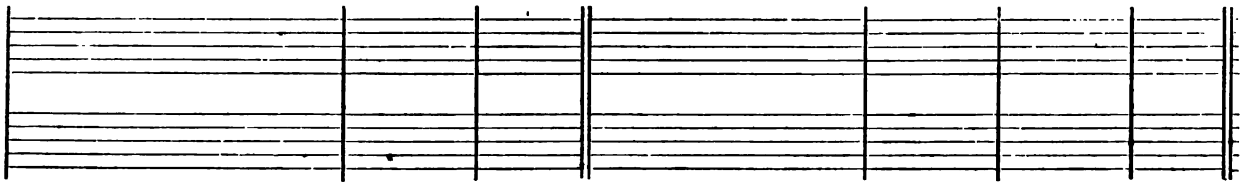

2	And they have spoken against me with.....	false —	tongues:	they compassed me about also with words of hatred, and fought a - - - - -	gainst me with-	out a	cause.	3
4	Thus have they rewarded me.....	evil for	good:	and.....	hatred for	my good -	will.	5
6	When sentence is given upon him, let him	be con -	demned:	and let his prayer be.....	turn - ed	in - to	sin.	7
8	Let his	children be	fatherless:	and	his —	wife a	widow.	9
10	Let the extortioner consume.....	all that he	hath:	and let the	stran - ger	spoil his	labour.	11
12	Let his posterity	be de -	stroyed:	and in the next generation let his	name be	clean put	out.	13
14	Let them alway be be - - - -	fore the	LORD:	that he may root out the memorial.....	of them	from off the	earth:	15
16	His delight was in cursing, and it shall happen.....	un - to	him:	he loved not blessing, therefore	shall it	be far	from him.	17
18	Let it be unto him as the cloak that he	hath up -	on him:	and as the girdle that he is...	al - ways	girded with -	al.	19
20	But deal thou with me, O LORD God, according un - - - - -	to thy	Name:	for	sweet —	is thy	mercy.	21
22	I go hence like the shadow.....	that de -	parteth:	and am driven a - - - -	way —	as the	grass-hopper.	23
24	I became also a reproach	un - to	them:	they that looked up - - -	on me	shaked their	heads.	25
26	And they shall know how that this is	thy —	hand:	and that	thou, —	LORD, hast	done it.	27
28	Let mine adversaries be	clothed with	shame:	and let them cover themselves with their own con -	fusion, as	with a	cloak.	29
30	For he shall stand at the right hand	of the	poor:	to save his soul	from un -	right - eous	judges.	

The Twenty-third Day.

Psalm CX.

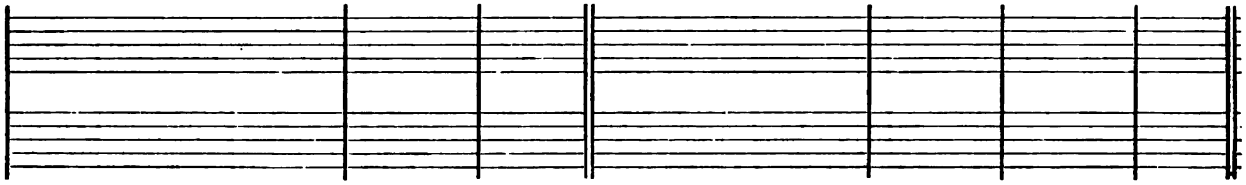

1 THE Lord said un- - - -	to	my	Lord:	Sit thou on my right hand, until I make thine	ene - mies	thy —	footstool.	2
3 In the day of thy power shall the people offer thee free-will offerings with an	ho -	ly	worship:	the dew of thy birth is	of the	womb of the	morning.	4
5 The Lord upon.....	thy	right	hand:	shall wound even kings in the.	day —	of his	wrath.	6

Psalm CXI.

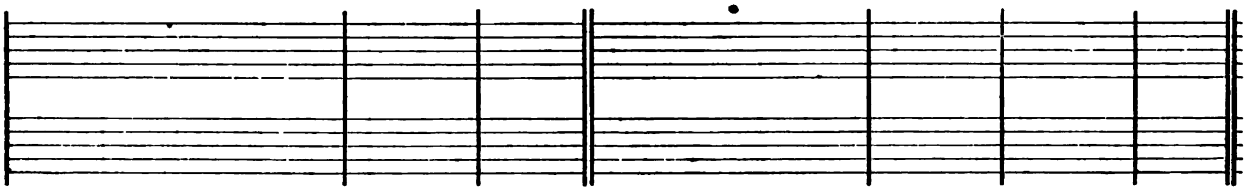

1 I WILL give thanks unto the Lord with my	whole	—	heart:	secretly among the faithful, and	in the	con - gre -	gation.	2
3 His work is worthy to be praised and	had	in	honour:	and his righteousness en- -	du - reth	for —	ever.	4
5 He hath given meat unto	them	that	fear him:	he shall ever be	mind - ful	of his	covenant.	6
7 The works of his hands are verity..	and	—	judgment:	all his com - - - - - -	mand - —	ments are	true.	8
9 He sent redemption un - - - -	to	his	people:	he hath commanded his covenant for ever; holy and ...	rev - erend	is his	Name.	10

Psalm CXII.

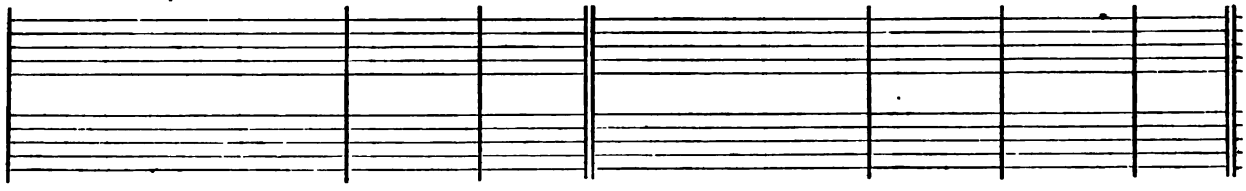

1 BLESSED is the man that	feareth	the	Lord:	he hath great de - - - -	light in	his com -	mandments.	2
3 Riches and plenteousness shall be..	in	his	house:	and his righteousness en- -	du - reth	for —	ever.	4
5 A good man is merciful, ...	and	—	lendeth:	and will guide his	words —	with dis -	cretion.	6
7 He will not be afraid of any.....	e -	vil	tidings:	for his heart standeth fast, and be - - - - - - -	liev - eth	in the	Lord.	8
9 He hath dispersed abroad, and given	to	the	poor:	and his righteousness remaineth for ever; his horn shall.....	be ex -	alted with	honour.	10

Morning Prayer.

Dixit Dominus.

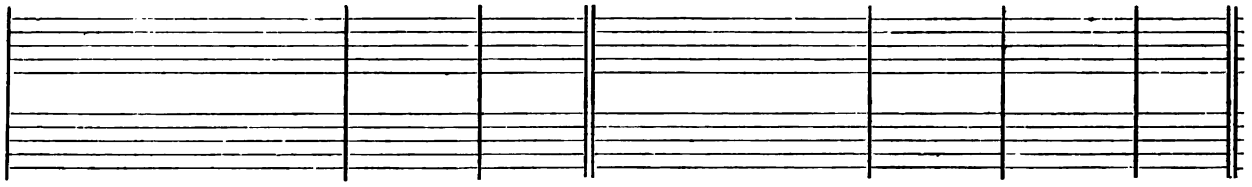

2 The LORD shall send the rod of thy power	out	of	Sion:	be thou ruler, even in the	midst	a -	mong	thine	enemies. 3
4 The LORD sware, and will	not	re -	pent:	Thou art a Priest for ever, after the	or -	der	of	Mel -	chizedech. 5
6 He shall judge among the heathen; he shall fill the places	with the	dead	bodies:	and smite in sunder the heads	o -	ver	di -	vers	countries. 7
7 He shall drink of the brook	in	the	way:	therefore	shall	he	lift up	his	head.

Confitebor tibi.

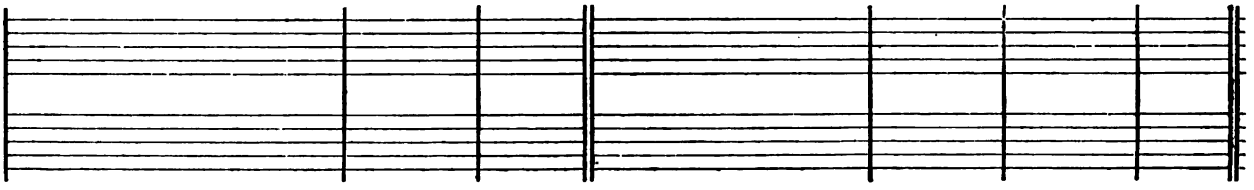

2 The works of the	LORD	are	great:	sought out of all them	that	have	pleas-ure	there-	in. 3
4 The merciful and gracious LORD hath so done his	marvel-	lous	works:	that they ought to be	had	—	in	re -	mem-brance. 5
6 He hath showed his people the power	of	his	works:	that he may give them the	heri -	tage	of	the	heathen. 7
8 They stand fast for	ever	and	ever:	and are	done	in	truth	and	equity. 9
10 The fear of the LORD is the be- -	ginning	of	wisdom:	a good understanding have all they that do thereafter; the praise of it en- - - -	du -	reth	for	—	ever.

Beatus vir.

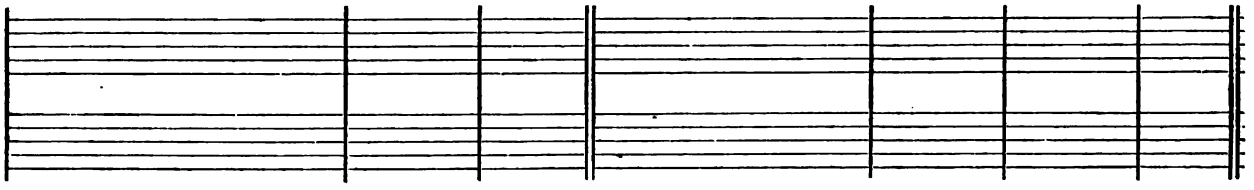

2 His seed shall be	mighty up-	on	earth:	the generation of the	faith -	ful	shall	be	blessed. 3
4 Unto the godly there ariseth up light	in	the	darkness:	he is merciful,	lov -	ing,	and	—	righteous. 5
6 For he shall	never	be	moved:	and the righteous shall be had in	ev -	er -	lasting	re -	mem-brance. 7
8 His heart is stablished, and	will	not	shrink:	until he see his de- - - -	sire	up -	on	his	enemies. 9
10 The ungodly shall see it, and	it shall	grieve	him:	he shall gnash with his teeth, and consume away; the de- sire of the un - - - - -	god -	ly	shall	—	perish.

PSALM CXIII.

1 PRAISE the	LORD,	ye	servants:	O praise the	Name —	of the	LORD.	2
3 The LORD's	Name	is	praised:	from the rising up of the sun unto the	go - ing	down of the	same.	4
5 Who is like unto the LORD our God, that hath his.....	dwelling	so	high:	and yet humbleth himself to behold the things that.....	are in	heaven and	earth!	6
7 That he may set him	with	the	princes:	even with the.....	prin - ces	of his	people.	8

The Twenty-Third Day.

PSALM CXIV.

1 WHEN Israel came	out	of	Egypt:	and the house of Jacob from a-	mong the	strange —	people:	2
3 The sea saw	that,	and	fled:	Jordan.....	was —	driv - en	back.	4
5 What aileth thee, O thou sea, ...	that	thou	fleddest:	and thou Jordan, that	thou wast	driv - en	back?	6
7 Tremble, thou earth, at the presence	of	the	Lord:	at the presence.....	of the	God of	Jacob:	8

PSALM CXV.

1 NOT unto us, O LORD, not unto us, but unto thy Name	give	the	praise:	for thy loving mercy, and	for thy	truth's —	sake.	2
3 As for our God, ...	he is	in	heaven:	he hath done whatso - - -	ev - er	pleas - ed	him.	4
5 They have.....	mouths,	and	speak not:	eyes	have they	and —	see not.	6
7 They have hands, and handle not; feet	have they,	and	walk not:	neither	speak they	through their	throat.	8
9 But thou, house of Israel, trust.....	thou in	the	LORD:	he is their	suc - cour	and de -	fence.	10
11 Ye that fear the LORD, put your trust	in	the	LORD:	he is their	help - er	and de -	fender.	12
13 He shall bless them that.....	fear	the	LORD:	both.....	small —	and —	great.	14
15 Ye are the blessed.....	of	the	LORD:	who	made —	heaven and	earth.	16
17 The dead praise not	thee,	O	LORD:	neither all they that go.....	down —	in - to	silence.	18

Laudate, pueri.

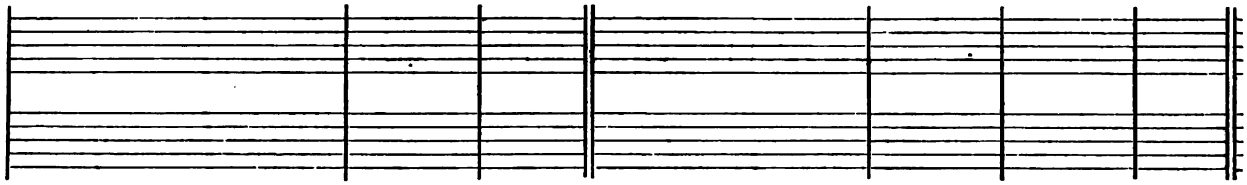

2	Blessed be the Name.....	of	the	LORD:	from this time	forth	for	ev - er - more.	3
4	The LORD is high a - - - - -	bove	all	heathen:	and his	glory	a -	bove the heavens.	5
6	He taketh up the simple out	of	the	dust:	and lifteth the	poor	—	out of the mire:	7
8	He maketh the barren woman to...	keep	—	house:	and to be a	joy -	ful	mother of children.	

Evening Prayer.

In exitu Israel.

2	Judah	was	his	sanctuary:	and	Is -	rael	his do - minion.	3
4	The mountains	skipped	like	rams:	and the little	hills	like	young — sheep.	5
6	Ye mountains, that ye.....	skipped	like	rams:	and ye little	hills,	like	young — sheep?	7
8	Who turned the hard rock into a...	stand -	ing	water:	and the flint-stone in - - -	to	a	spring - ing well.	

Non nobis, Domine.

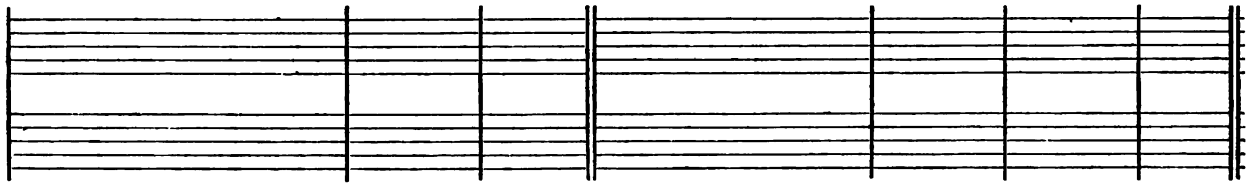

2	Wherefore shall the.....	hea -	then	say:	Where.....	—	is	now their God?	3
4	Their idols are	silver	and	gold:	even the	work	of	men's — hands.	5
6	They have.....	ears	and	hear not:	noses	have	they,	and — smell not.	7
8	They that make them are like.....	un -	to	them:	and so are all	such	as	put their trust in them.	9
10	Ye house of Aaron, put your trust .	in	the	LORD:	he is their	help -	er	and de - fender.	11
12	The LORD hath been mindful of us, and	he	shall	bless us:	even he shall bless the house of Israel, he shall.....	bless	the	house of Aaron.	13
14	The LORD shall increase you	more	and	more:	you	and	—	your — children.	15
16	All the whole heavens	are	the	LORD'S:	the earth hath he given.....	to	the	children of men.	17
18	But we will	praise	the	LORD:	from this time forth for ever-more.....	Praise	—	— the LORD.	

The Twenty-Fourth Day.

Psalm CXVI.

1	I AM	well —	pleased:	that the Lord hath heard the.	voice —	of my	prayer:	2
3	The snares of death compassed me..	round a -	bout:	and the pains of	hell gat	hold up -	on me.	4
5	Gracious is the	Lord, and	righteous:	yea, ...	our —	God is	merciful.	6
7	Turn again then unto thy rest,.....	O my	soul:	for the Lord.....	hath re -	ward - ed	thee.	8
9	I will walk be - - - - - - -	fore the	Lord:	in the.....	land —	of the	living.	10
11	What reward shall I give un - -	to the	Lord:	for all the benefits that he hath	done —	un - to	me?	12
13	I will pay my vows now in the presence of	all his	people:	right dear in the sight of the Lord is the.....	death —	of his	saints.	14
15	I will offer to thee the sacrifice of ..	thanks- —	giving:	and will call upon the.....	Name —	of the	Lord.	16

Psalm CXVII.

1	O PRAISE the Lord,.....	all ye	heathen:	praise	him, —	all ye	nations.	2

Psalm CXVIII.

1	O GIVE thanks unto the Lord, for.....	he is	gracious:	because his	mercy en -	dureth for	ever.	2
3	Let the house of Aaron	now con -	fess:	that his	mercy en -	dureth for	ever.	4
5	I called upon the,.....	Lord in	trouble:	and the Lord	heard —	me at	large.	6
7	The Lord taketh my part with	them that	help me:	therefore shall I see my de-	sire up -	on mine	enemies.	8
9	It is better to trust	in the	Lord:	than to put any	con - fi -	dence in	princes.	10
11	They kept me in on every side, they kept me in, I say, on.....	ev - ery	side:	but in the Name of the	Lord will	I de -	stroy them.	12
13	Thou hast thrust sore at me, that...	I might	fall:	but the	Lord —	was my	help.	14
15	The voice of joy and health is in the dwellings	of the	righteous:	the right hand of the Lord bringeth	migh - ty	things to	pass.	16
17	I shall not.....	die but	live:	and declare the.....	works —	of the	Lord.	18
19	Open me the.....	gates of	right- eousness:	that I may go into them, and give	thanks un -	to the	Lord.	20
21	I will thank thee; for.....	thou hast	heard me:	and art be - - - - - -	come —	my sal -	vation.	22
23	This is the.....	Lord's —	doing:	and it is.....	marvel- lous	in our	eyes.	24
25	Help me	now, O	Lord:	O Lord,.....	send us	now pros -	perity.	26
27	God is the Lord, who hath.....	showed us	light:	bind the sacrifice with cords, yea, even unto the	horns —	of the	altar.	28

Morning Prayer.

Dilexi, quoniam.

2 That he hath inclined his ear	un - to	me:	therefore will I call upon him as	long —	as	live.	3
4 I shall find trouble and heaviness, and I will call upon the	Name of the	LORD:	O LORD, I beseech	thee, de -	liver my	soul.	5
6 The LORD pre - - - - - - -	serveth the	simple:	I was in misery,.....	and he	help - ed	me.	7
8 And why? thou hast delivered my.	soul from	death:	mine eyes from tears, ...	and my	feet from	falling.	9
10 I believed, and therefore will I speak; but I was.....	sore —	troubled:	I said in my haste,.....	All —	men are	liars.	11
12 I will receive the cup	of sal -	vation:	and call upon the.....	Name —	of the	LORD.	13
14 Behold, O LORD, how that.....	I am thy	servant:	I am thy servant, and the son of thy handmaid; thou hast	broken my	bonds in	sunder.	15
16 I will pay my vows unto the LORD, in the sight of.....	all his	people:	in the courts of the LORD's house: even in the midst of thee, O Jerusalem.....	Praise —	— the	LORD.	

Laudate Dominum.

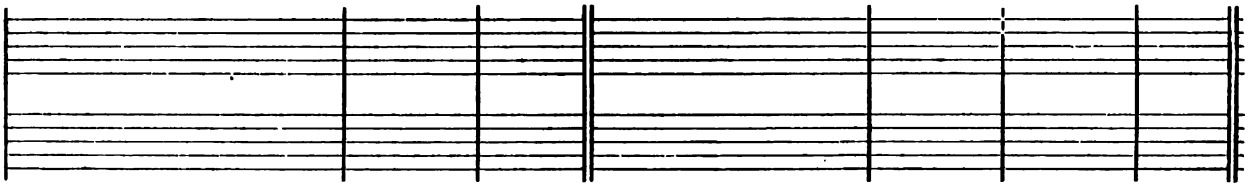

2 For his merciful kindness is ever more and.....	more to -	wards us:	and the truth of the Lord endureth for ever.....	Praise —	— the	LORD.	

Confitemini Domino.

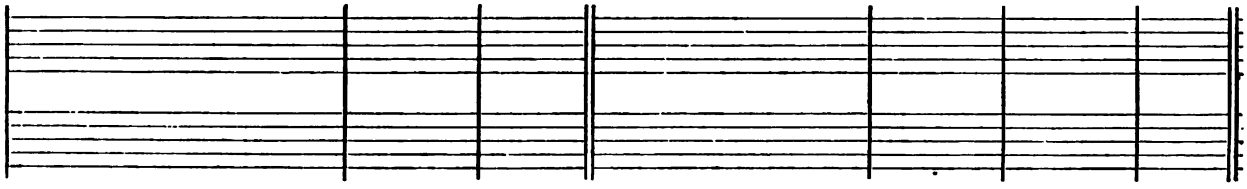

2 Let Israel now confess that	he is	gracious:	and that his	mercy en -	dureth for	ever.	3
4 Yea, let them now that fear the ...	LORD con -	fess:	that his	mercy en -	dureth for	ever.	5
6 The LORD is on	my —	side:	I will not fear what man	do - eth	un - to	me.	7
8 It is better to trust	in the	LORD:	than to put any	con - fi -	dence in	man.	9
10 All nations compassed me.....	round a -	bout:	but in the Name of the	LORD will	I de -	stroy them.	11
12 They came about me like bees, and are extinct even as the fire a - -	mong the	thorns:	for in the Name of the.....	LORD I	will de -	stroy them.	13
14 The LORD is my strength,.....	and my	song:	and is be - - - - - - -	come —	my sal -	vation.	15
16 The right hand of the LORD hath...	the pre -	eminence:	the right hand of the LORD bringeth	migh - ty	things to	pass.	17
18 The Lord hath chastened and cor -	rect - ed	me:	but he hath not given me	o - ver	un - to	death.	19
20 This is the gate	of the	LORD:	the	righteous shall	en - ter	into it.	21
22 The same stone which the	builders re -	fused:	is become the	head - stone	in the	corner.	23
24 This is the day which the.....	LORD hath	made:	we will rejoice	and be	glad in	it.	25
26 Blessed be he that cometh in the...	Name of the	LORD:	we have wished you good luck, ye that are of the	house —	of the	LORD.	27
28 Thou art my God, and.....	I will	thank thee:	thou art my God,.....	and —	I will	praise thee.	29
29 O give thanks unto the LORD: for..	he is	gracious:	and his	mercy en -	dureth for	ever.	

The Twenty-Fourth Day.

PSALM CXIX.

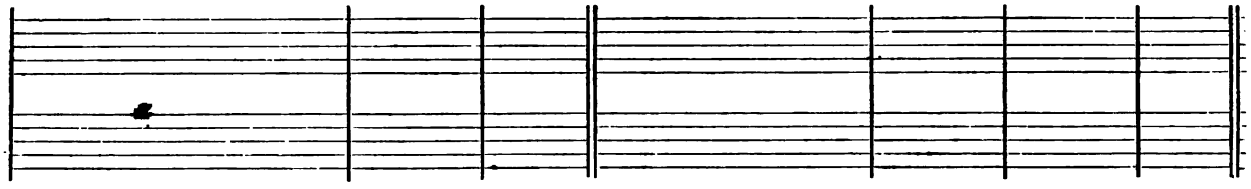

1	BLESSED are those that are un- / defiled	in	the	way:	and walk in the	law	—	of the	LORD. 2
3	For they who	do	no	wickedness:	walk	in	—	his —	ways. 4
5	O that my ways were made.....	so	di -	rect:	that	I	might	keep thy	statutes! 6
7	I will thank thee with an un - -	feign -	ed	heart:	when I shall have learned / the	judg -	ments	of thy	righte- / ousness. 8

1	WHEREWITHAL shall a / young man	cleanse	his	way:	even by ruling him - - -	self	—	after thy	word. 2
3	Thy words have I hid with- - -	in	my	heart:	that I.....	should	not	sin a -	gainst / thee. 4
5	With my lips have	I	been	telling:	of all the.....	judg -	ments	of thy	mouth. 6
7	I will talk of.....	thy	com -	mand- / ments:	and have re - - - - - -	spect	un -	to thy	ways. 8

1	O DO well un - - - - - -	to	thy	servant:	that I may	live,	and	keep thy	word. 2
3	I am a.....	stran- / ger	upon	earth:	O hide not	thy	com -	mand - ments	from me! 4
5	Thou hast re - - - - - - -	buked	the	proud:	and cursed are they that do ..	err	from	thy com -	mand- / ments. 6
7	Princes also did sit and.....	speak	a -	gainst me:	but thy servant is	occu -	pied	in thy	statutes. 8

1	MY soul cleaveth	to	the	dust:	O quicken thou me, ac - -	cord -	ing	to thy	word. 2
3	Make me to understand the way of.	thy	com -	mand- / ments:	and so shall I talk	of	thy	won - drous	works. 4
5	Take from me the	way	of	lying:	and cause thou me to make ..	much	—	of thy	law. 6
7	I have stuck un - - - - - -	to	thy	testimonies:	O	LORD,	con -	found me	not! 8

Evening Prayer.

Beati immaculati.

2 Blessed are they that	keep	his	testimonies:	and seek him	with	their	whole	—	heart. 3
4 Thou	hast	—	charged:	that we shall diligently.....	keep	—	thy	com -	mand-ments. 5
6 So shall I not	be	con -	founded:	while I have respect unto....	all	—	thy	com -	mand-ments. 7
8 I will.....	keep	thy	ceremonies:	O for - - - - - - - -	sake	—	me	not	utterly.

In quo corriget?

2 With my whole heart	have	I	sought thee:	O let me not go wrong	out	of	thy	com -	mand-ments! 3
4 Blessed art	thou,	O	LORD:	O	teach	—	me	thy	statutes! 5
6 I have had as great delight in the way.....	of	thy	testimonies:	as in.....	all	—	manner	of	riches. 7
8 My delight shall be	in	thy	statutes:	and I will	not	for -	get	thy	word.

Retribue servo tuo.

2 Open	thou	mine	eyes:	that I may see the.....	won -	drous	things of	thy	law. 3
4 My soul breaketh out for the very..	fervent	de -	sire:	that it hath.....	alway	un -	to	thy	judg-ments. 5
6 O turn from me shame	and	re -	buke:	for	I	have	kept	thy	testi-monies. 7
8 For thy testimonies are.....	my	de -	light:	and	my	—	coun -	sel -	lors.

Adhæsit pavimento.

2 I have acknowledged my ways, and thou.....	heard -	est	me:	O	teach	—	me	thy	statutes! 3
4 My soul melteth away for	ve -	ry	heaviness:	comfort thou me ac - - -	cord -	ing	unto	thy	word. 5
6 I have chosen the.....	way	of	truth:	and thy judgments.....	have	I	laid	be -	fore me. 7
8 I will run the way of	thy	com -	mand-ments:	when thou hast	set	my	heart	at	liberty.

The Twenty-Fifth Day.

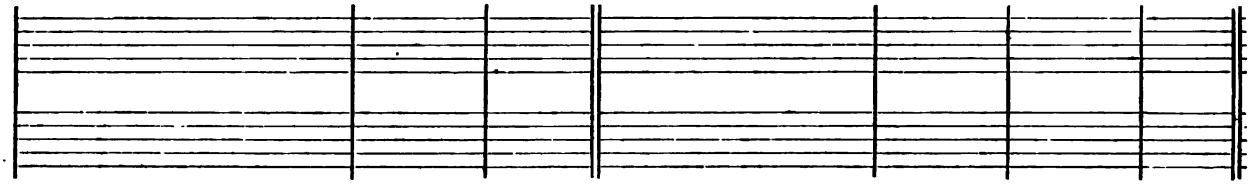

1	TEACH me, O LORD, the way...	of	thy	statutes:	and I shall	keep	it	unto the	end. 2
3	Make me to go in the path of.....	thy	com -	mandments:	for there - - - - - - -	in	is	my de -	sire. 4
5	O turn away mine eyes, lest they be-	hold	—	vanity:	and quicken	thou	me	in thy	way. 6
7	Take away the rebuke that I.....	am	a -	fraid of:	for thy.....	judg-	—	ments are	good. 8

1	LET thy loving mercy come also unto.....	me,	O	LORD:	even thy salvation, ac- - -	cord -	ing	unto thy	word. 2
3	O take not the word of thy truth utterly out	of	my	mouth:	for my.....	hope	is	in thy	judgments. 4
5	And I will.....	walk	at	liberty:	for I.....	seek	—	thy com -	mandments. 6
7	And my delight shall be in.....	thy	com -	mandments:	which.....	I	—	have —	loved. 8

1	O THINK upon thy servant, as con - - - - - - - - - -	cerning	thy	word:	wherein thou hast caused	me	to	put my	trust. 2
3	The proud have had me exceedingly	in	de -	rision:	yet have I not	shrink -	ed	from thy	law. 4
5	I am	horribly	a -	fraid:	for the ungodly	that	for -	sake thy	law. 6
7	I have thought upon thy Name, O LORD in the	night-	—	season:	and.....	have	—	kept thy	law. 8

1	THOU art my	portion,	O	LORD:	I have	promised to		keep thy	law. 2
3	I called mine own ways	to	re -	mem-brance:	and turned my	foet	un -	to thy	testimonies. 4
5	The congregations of the ungodly have	rob -	bed	me:	but I have.....	not	for -	gotten thy	law. 6
7	I am a companion of all	them	that	fear thee:	and	keep	—	thy com -	mandments. 8

1	O LORD, thou hast dealt graciously	with	thy	servant:	ac - - - - - - - - - -	cording	un -	to thy	word. 2
3	Before I was troubled,.....	I	went	wrong:	but.....	now	have I	kept thy	word. 4
5	The proud have imagined a	lie	a -	gainst me:	but I will keep thy commandments	with	my	whole —	heart. 6
7	It is good for me that I have	been	in	trouble:	that	I	may	learn thy	statutes. 8

Morning Prayer.

Legem pone.

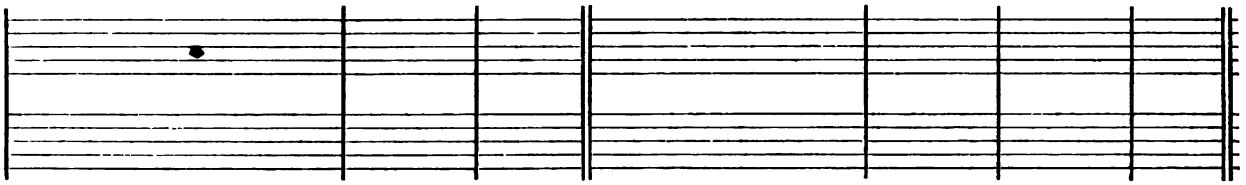

2 Give me understanding, and I shall	keep	thy	law:	yea, I shall keep it	with	my	whole	—	heart. 3
4 Incline mine heart un - - - -	to	thy	testimonies:	and.....	not	to	covet - ous -		ness. 5
6 O stablish thy word.....	in	thy	servant:	that	I	may	fear	—	thee. 7
8 Behold, my delight is in	thy	com -	mandments:	O	quicken	me	in	thy	right-eousness.

Et veniat super me.

2 So shall I make answer unto	my	blas -	phemers:	for my	trust	is	in	thy	word. 3
4 So shall I alway	keep	thy	law:	yea, ...	for	—	ever	and	ever. 5
6 I will speak of thy testimonies also,	even be-	fore	kings:	and	will	not	be	a -	shamed. 7
8 My hands also will I lift up unto thy commandments, which	I	have	loved:	and my	study	shall	be in	thy	statutes.

Memor esto servi tui.

2 The same is my comfort	in	my	trouble:	for thy.....	word	hath	quicken - ed		me. 3
4 For I remembered thine everlasting judgments,.....	O	—	LORD:	and.....	re-	—	ceiv - ed		comfort. 5
6 Thy statutes have	been	my	songs:	in the.....	house	—	of	my	pilgrim-age. 7
8 This.....	—	I	had:	because I.....	kept	—	thy	com -	mandments.

Portio mea, Domine.

2 I made my humble petition in thy presence with my.....	whole	—	heart:	O be merciful unto me, ac -	cord -	ing	to	thy	word. 3
4 I made haste, and prolonged	not	the	time:	to.....	keep	—	thy	com -	mand-ments. 5
6 At midnight I will rise to give thanks.....	un -	to	thee:	because	of	thy	right -	eous	judgments. 7
8 The earth, O LORD, is full.....	of	thy	mercy:	O	teach	—	me	thy	statutes!

Bonitatem fecisti.

2 O learn me true understanding	and	—	knowledge:	for I have be - - - - -	liev -	ed	thy	com -	mand-ments. 3
4 Thou art	good	and	gracious:	O	teach	—	me	thy	statutes! 5
6 Their heart is as	fat	as	brawn:	but my de - - - - - -	light	hath	been in	thy	law. 7
8 The law of thy mouth is dearer....	un -	to	me:	than.....	thousands of		gold	and	silver.

The Twenty-Fifth Day.

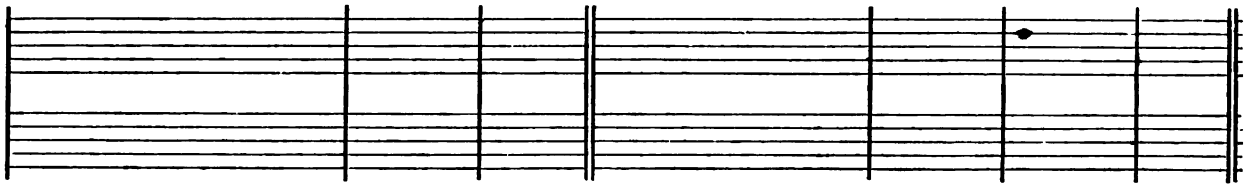

1 THY hands have made me and ..	fashion-	ed	me:	O give me understanding, that I may	learn	—	thy	com - mand-ments.	2
3 I know, O LORD, that thy.....	judg-ments	are	right:	and that thou of very faith-fulness hast.....	caused	me	to	be	troubled. 4
5 O let thy loving mercies come unto me, that	I	may	live:	for thy.....	law	is	my	de -	light. 6
7 Let such as fear thee, and have	known	thy	testi-monies:	be.....	turn -	ed	un -	to	me. 8

1 MY soul hath longed for	thy	sal -	vation:	and I have a good hope be -	cause	—	of	thy	word. 2
3 For I am become like a bottle	in	the	smoke:	yet do I.....	not	for -	get	thy	statutes. 4
5 The proud have digged.....	pits	for	me:	which.....	are	not	after	thy	law. 6
7 They had almost made an end of me up - - - - - - - - - -	on	—	earth:	but I for - - - - - - -	sook	not	thy	com - mand-ments.	8

1 O LORD,.....	thy	—	word:	en - - - - - - - - - -	dureth	for	ever	in	heaven. 2
3 They continue this day according ..	to	thine	ordinance:	for	all	things	serve	—	thee. 4
5 I will never forget.....	thy	com -	mandments:	for with them.....	thou	hast	quick -	ened	me. 6
7 The ungodly laid wait for me, ...	to	de -	stroy me:	but I will con - - - - -	sider	thy	tes -	ti -	monies. 8

1 LORD, what love have I un- -	to	thy	law:	all the day long	is	my	stud -	y	in it. 2
3 I have more understanding.....	than	my	teachers:	for thy.....	testi -	monies	are	my	study. 4
5 I have refrained my feet from every	e -	vil	way:	that	I	may	keep	thy	word. 6
7 O how sweet are thy words un -	to	my	throat:	yea, sweeter than.....	hon -	ey	unto	my	mouth! 8

Evening Prayer.

Manus tuæ fecerunt me.

2 They that fear thee will be glad ...	when	they	see me:	because I have put my	trust	—	in	thy	word.	3
4 O let thy merciful kindness	be	my	comfort:	according to thy.....	word	un -	to	thy	servant.	5
6 Let the proud be confounded, for they go wickedly about	to	de -	stroy me:	but I will be occupied.....	in	—	thy	com -	mand-ments.	7
8 O let my heart be sound.....	in	thy	statutes:	that	I	be	not	a -	shamed.	

Defecit anima mea.

2 Mine eyes long sore.....	for	thy	word:	saying, O.....	when	—	wilt	thou	comfort me!	3
4 How many are the days.....	of	thy	servant:	when wilt thou be avenged of	them	that	perse -	cute	me!	5
6 All thy com- - - - - - - -	mand-ments	are	true:	they persecute me falsely;...	O	be	thou	my	help.	7
8 O quicken me after thy.....	lov -	ing -	kindness:	and so shall I keep the.....	testi -	monies	of	thy	mouth.	

In æternum, Domine.

2 Thy truth also remaineth from one generation.....	to	an -	other:	thou hast laid the foundation of the	earth,	and	it	a -	bideth.	3
4 If my delight had not been.....	in	thy	law:	I should have	perish -	ed	in	my	trouble.	5
6 I am.....	thine;	O	save me:	for I have	sought	—	thy	com -	mand-ments.	7
8 I see that all things come	to	an	end:	but thy commandment.....	is	ex -	ceed -	ing	broad.	

Quomodo dilexi!

2 Thou, through thy commandments, hast made me wiser.....	than	mine	enemies:	for	they	are	ev -	er	with me.	3
4 I am wiser.....	than	the	aged:	because I.....	keep	—	thy	com -	mand-ments.	5
6 I have not shrunk.....	from	thy	judgments:	for	thou	—	teach -	est	me.	7
8 Through thy commandments I get..	un -	der -	standing:	therefore I.....	hate	all	e -	vil	ways.	

The Twenty-Sixth Day.

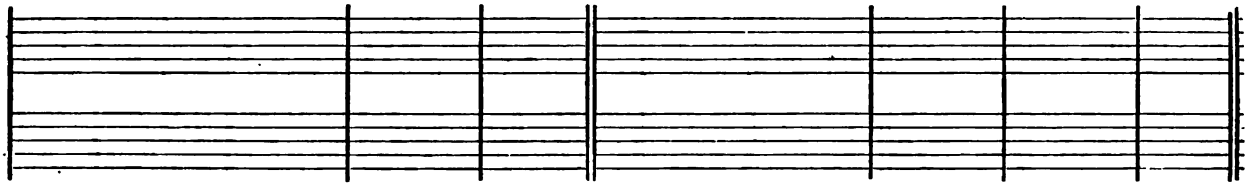

1 THY word is a lantern un - -	to	my	feet:	and a.....	light	un -	to	my	paths. 2
3 I am troubled a - - - - - -	bove	—	measure:	quicken me, O LORD, ac - -	cord	- ing	to	thy	word. 4
5 My soul is alway.....	in	my	hand:	yet do I.....	not	for -	get	thy	law. 6
7 Thy testimonies have I claimed as mine heritage.....	for	—	ever:	and why! they are the very..	joy	—	of	my	heart. 8

1 I HATE them that imagine.....	e -	vil	things:	but thy.....	law	—	do	I	love. 2
3 Away	from me,	ye	wicked:	I will keep the com - - -	mand -	ments	of	my	God. 4
5 Hold thou me up, and I	shall	be	safe:	yea, my delight shall be	ev -	er	in	thy	statutes. 6
7 Thou puttest away all the ungodly of the	earth	like	dross:	there - - - - - - - -	fore	I	love	thy	testimonies. 8

1 I DEAL with the thing that is...	lawful	and	right:	O give me not over	un -	to	mine	op -	pressors! 2
3 Mine eyes are wasted away with looking	for	thy	health:	and for the word	of	thy	right -	eous -	ness. 4
5 I am thy servant; O grant me.....	un -	der -	standing:	that.....	I	may	know	thy	testimonies. 6
7 For I love.....	thy	com -	mandments:	above.....	gold	and	pre -	cious	stones. 8

1 THY testimonies are.....	won -	der -	ful:	therefore.....	doth	my	soul	—	keep them. 2
3 I opened my mouth, and drew.....	in	my	breath:	for my delight	was	in	thy	com -	mandments. 4
5 Order my steps	in	thy	word:	and so shall no wickedness...	have	do -	min -	ion	over me. 6
7 Show the light of thy countenance up - - - - - - - - - -	on	thy	servant:	and	teach	—	me	thy	statutes. 8

1 RIGHTEOUS art.....	thou,	O	LORD:	and	true	—	is	thy	judgment. 2
3 My zeal hath	even	con -	sumed me:	because mine enemies	have	for -	gotten	thy	words. 4
5 I am small and of	no	repu -	tation:	yet do I not for - - - -	get	—	thy	com -	mandments. 6
7 Trouble and heaviness have taken..	hold	up -	on me:	yet is my de- - - - -	light	in	thy	com -	mandments. 8

Morning Prayer.

Lucerna pedibus meis.

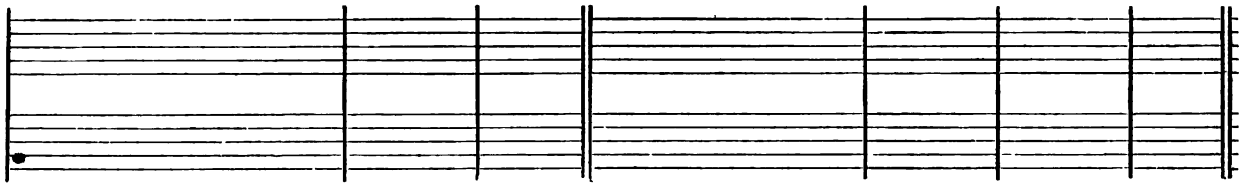

2 I have sworn, and am	stead - fastly	purposed:	to.....	keep	thy	right - eous	judg-ments.	*	3
4 Let the free-will offerings of my mouth please	thee, O	LORD:	and	teach	—	me	thy	judg-ments.	5
6 The ungodly have laid a.....	snare for	me:	but yet I swerved	not	from	thy	com -	mand-ments.	7
8 I have applied my heart to fulfil thy	stat - utes	alway:	even.....	un-	—	to	the	end.	

Iniquos odio habui.

2 Thou art my de - - - - - -	fence and	shield:	and my	trust	is	in	thy	word.	3
4 O stablish me according to thy word, that.....	I may	live:	and let me not be disap - -	point -	ed	of	my	hope.	5
6 Thou hast trodden down all them that depart.....	from thy	statutes:	for they im - - - - - -	ag -	ine	but	de -	ceit.	7
8 My flesh trembleth for.....	fear of	thee:	and I am a - - - - - -	fraid	—	of	thy	judgments.	

Feci judicium.

2 Make thou thy servant to delight in that.....	which is	good:	that the.....	proud	do	me	no	wrong.	3
4 O deal with thy servant according unto thy	lov - ing	mercy:	and	teach	—	me	thy	statutes!	5
6 It is time for thee, LORD, to lay....	to thine	hand:	for they.....	have	de -	stroyed	thy	law.	7
8 Therefore hold I straight	all thy com-	mand-ments:	and all false	ways	I	utter -	ly ab-	hor.	

Mirabilia.

2 When thy word	go - eth	forth:	it giveth light and under -	stand -	ing	unto	the	simple.	3
4 O look thou upon me, and be merciful.....	un - to	me:	as thou usest to do unto	those	that	love	thy	Name.	5
6 O deliver me from the wrongful ...	dealings of	men:	and so shall I	keep	—	thy	com -	mand-ments:	7
8 Mine eyes gush	out with	water:	because men	keep	—	not	thy	law.	

Justus es, Domine.

2 The testimonies that thou.....	hast com -	manded:	are ex- - - - - - - -	ceed -	ing	right-eous	and	true.	3
4 Thy word is tried to the.....	ut - ter -	most:	and thy	ser -	vant	lov -	eth	it.	5
6 Thy righteousness is an ever - -	last - ing	righte-ousness:	and thy	law	—	is	the	truth.	7
8 The righteousness of thy testimonies is	ev - er -	lasting:	O grant me under - - - -	stand-ing,	and	I	shall	live.	

The Twenty-Sixth Day.

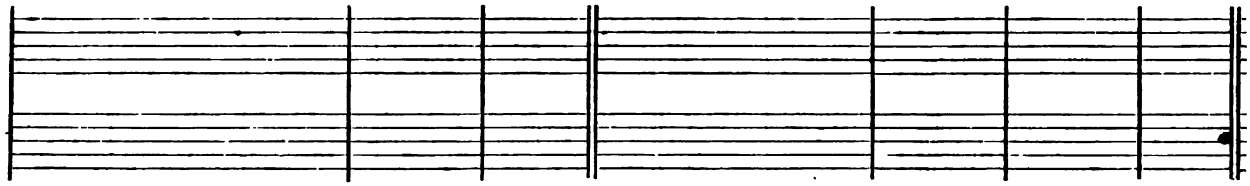

1	I CALL with my	whole —	heart:	hear me, O LORD;	I	will	keep	thy	statutes. 2
3	Early in the morning do I cry.....	un - to	thee:	for in thy	word	—	is	my	trust. 4
5	Hear my voice, O LORD, according unto thy	lov - ing -	kindness:	quicken me, ac - - - - -	cording	as	thou	art	wont. 6
7	Be thou nigh at	hand, O	LORD:	for all	thy	com -	mand-ments	are	true. 8

1	O CONSIDER mine adversity, ..	and de -	liver me:	for I do	not	for -	get	thy	law. 2
3	Health is far from	the un -	godly:	for they re - - - - - -	gard	—	not	thy	statutes. 4
5	Many there are that trouble me, and	perse - cute	me:	yet do I not	swerve	—	from	thy	testi-monies. 6
7	Consider, O LORD, how I.....	love thy com-	mand-ments:	O quicken me, according.....	to	thy	lov -	ing -	kindness. 8

1	PRINCES have persecuted me with - - - - - - - - -	out a	cause:	but my heart standeth in	awe	—	of	thy	word. 2
3	As for lies, I hate	and ab -	hor them:	but thy	law	—	do	I	love. 4
5	Great is the peace that they have who	love thy	law:	and they are.....	not	of -	fend -	ed	at it. 6
7	My soul hath	kept thy	testimonies:	and	lov -	ed	them	ex -	ceedingly. 8

1	LET my complaint come before..	thee, O	LORD:	give me understanding ac -	cord -	ing	to	thy	word. 2
3	My lips shall speak	of thy	praise:	when thou hast.....	taught	—	me	thy	statutes. 4
5	Let thine	hand —	help me:	for I have	cho -	sen	thy	com -	mand-ments. 6
7	O let my soul live, and	it shall	praise thee:	and thy	judg-	—	ments	shall	help me. 8

Evening Prayer.

Clamavi in toto corde meo.

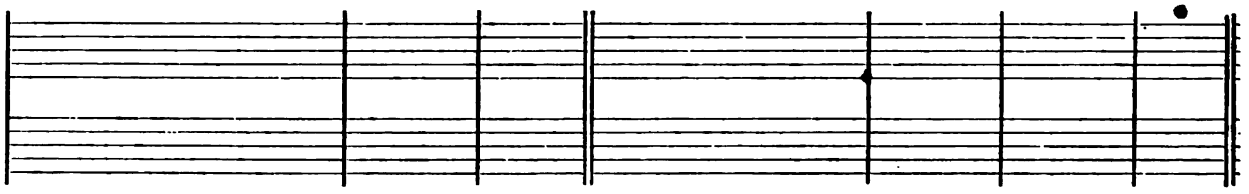

2 Yea, even unto thee	do I	call:	help me, and.....	I shall	keep thy	testi- monies.	3
4 Mine eyes prevent the.....	night —	watches:	that I might be	occu - pied	in thy	words.	5
6 They draw nigh that of malice	perse - cute	me:	and are	far —	from thy	law.	7
8 As concerning thy testimonies, I have.....	known long	since:	that thou hast.....	ground- ed	them for	ever.	

Vide humilitatem.

2 Avenge thou my cause,.....	and de -	liver me:	quicken me ac - - - - -	cord - ing	to thy	word.	3
4 Great is thy mercy,.....	O —	Lord:	quicken me, ...	as —	thou art	wont.	5
6 It grieveth me when I.....	see the trans-	gressors:	because they.....	keep —	not thy	law.	7
8 Thy word is true from	ev - er -	lasting:	all the judgments of thy righteousness en - - - -	dure for	ev - er -	more.	

Principes persecuti sunt.

2 I am as glad.....	of thy	word:	as one that	find - eth	great —	spoils.	3
4 Seven times a day	do I	praise thee:	because	of thy	right - eous	judg- ments.	5
6 Lord, I have looked for thy.....	sa - ving	health:	and done.....	af - ter	thy com -	mand- ments.	7
8 I have kept thy commandments	and —	testimonies:	for all my	ways —	are be -	fore thee.	

Appropinquet deprecatio.

2 Let my supplication	come be -	fore thee:	deliver me ac - - - - -	cord - ing	to thy	word.	3
4 Yea, my tongue shall sing	of thy	word:	for all	thy com -	mand- ments are	righteous.	5
6 I have longed for thy saving health,	O —	Lord:	and in thy.....	law is	my de -	light.	7
8 I have gone astray like a sheep....	that is	lost:	O seek thy servant, for I do not for - - - - - - -	get —	thy com -	mand- ments.	

The Twenty-Seventh Day.

Psalm CXX.

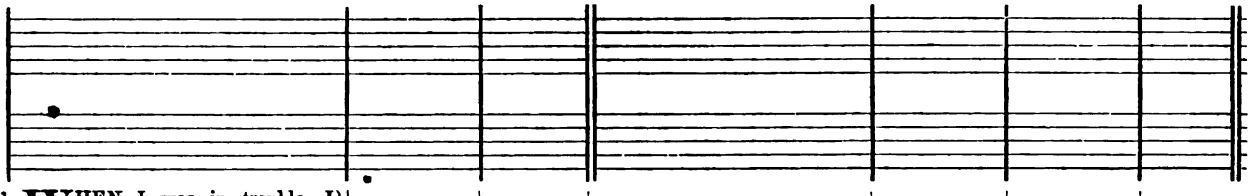

1	WHEN I was in trouble, I called up - - - - - -	on the	Lord:	and	he —	heard —	me.	2
3	What reward shall be given or done unto thee,.....	thou false	tongue:	even mighty and sharp arrows, with.....	hot —	burn - ing	coals.	4
5	My soul hath long	dwelt a- mong	them:	that are.....	ene - mies	un - to	peace.	6

Psalm CXXI.

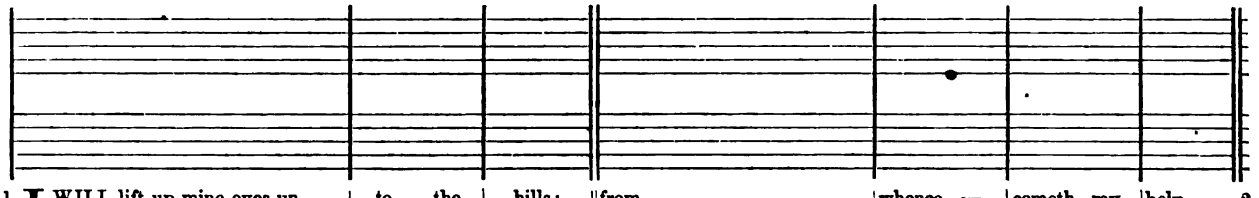

1	I WILL lift up mine eyes un -	to the	hills:	from.....	whence —	cometh my	help.	2
3	He will not suffer thy foot	to be	moved:	and he that.....	keepeth thee	will not	sleep.	4
5	The Lord himself.....	is thy	keeper:	the Lord is thy defence up-	on thy	right —	hand:	6
7	The Lord shall preserve thee.....	from all	evil:	yea, it is even.....	he {that / shall}	keep thy	soul.	8

Psalm CXXII.

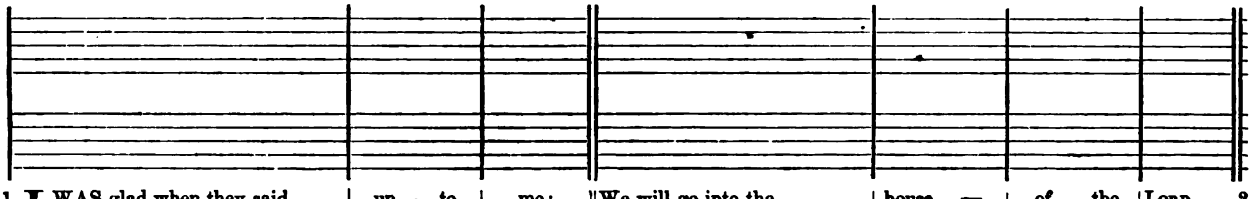

1	I WAS glad when they said	un - to	me:	We will go into the.....	house —	of the	Lord.	2
3	Jerusalem is built.....	as a	city:	that is at.....	uni - ty	in it -	self.	4
5	For there is the	seat of	judgment:	even the seat	of the	house of	David.	6
7	Peace be with - - - - - - -	in thy	walls:	and plenteous - - - - -	ness with -	in thy	palaces.	8

Psalm CXXIII.

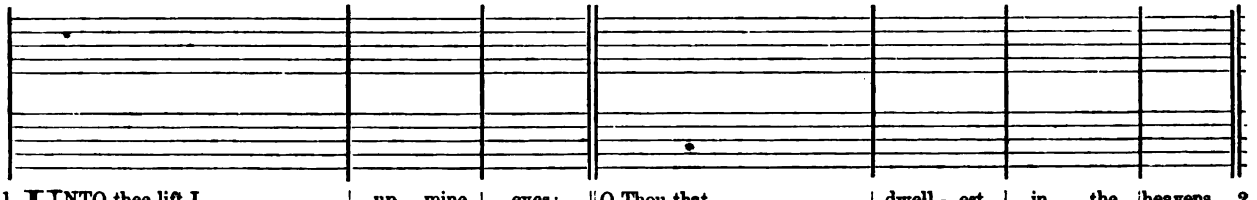

1	UNTO thee lift I.....	up mine	eyes:	O Thou that	dwell - est	in the	heavens.	2
3	Have mercy upon us, O Lord, have	mercy up -	on us:	for we are.....	ut - ter -	ly de -	spised.	4

Morning Prayer.

Ad Dominum.

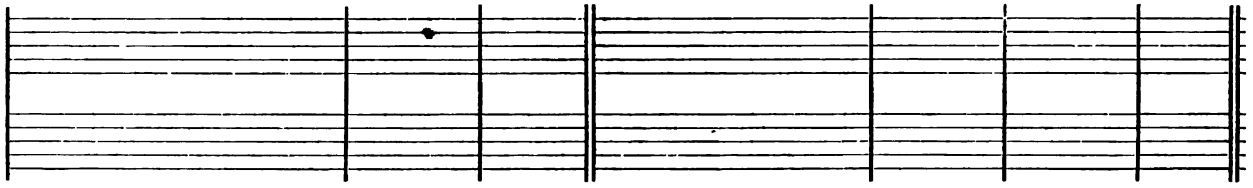

2 Deliver my soul, O Lord, from	ly - ing	lips:	and	from a de -	ceit - ful	tongue.	3
4 Woe is me, that I am constrained to	dwell with	Mesech:	and to have my habitation a-	mong the	tents of	Kedar!	5
6 I labour for peace; but when I speak unto	them there-	of:	they.....	make them	ready to	battle.	

Levavi oculos meos.

2 My help cometh even	from the	Lord:	who hath.....	made —	heaven and	earth.	3
4 Behold, he that.....	keep - eth	Israel:	shall.....	nei - ther	slumber nor	sleep.	5
6 So that the sun shall not.....	burn thee by	day:	neither the	moon —	by —	night.	7
8 The Lord shall preserve thy going out, and thy	com - ing	in:	from this time.....	forth for	ev - er -	more.	

Lætatus sum.

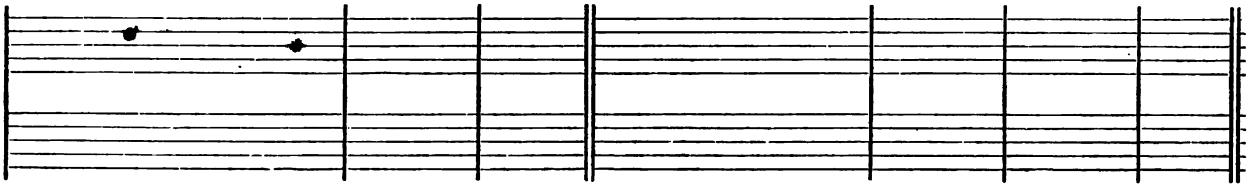

2 Our feet shall stand.....	in thy	gates:	O	Je - —	ru - sa -	lem.	3
4 For thither the tribes go up, even the tribes	of the	Lord:	to testify unto Israel, to give thanks unto the	Name —	of the	Lord.	5
6 O pray for the peace	of Je -	rusalem:	they shall	pros - —	per that	love thee.	7
8 For my brethren and com - - -	pan - ions'	sakes:	I will.....	wish —	thee pros -	perity.	9
9 Yea, because of the house of the ...	Lord our	God:	I will.....	seek to	do thee	good.	

Ad tē levavi oculos meos.

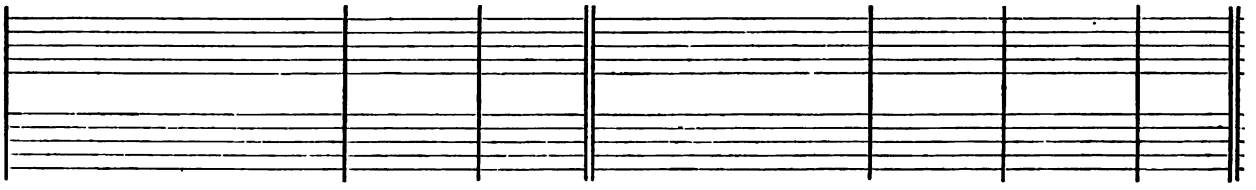

2 Behold, even as the eyes of servants look unto the hand of their masters, and as the eyes of a maiden unto the hand.....	of her	mistress:	even so our eyes wait upon the Lord our God, until ...	he have	mercy up -	on us.	3
4 Our soul is filled with the scornful reproof.....	of the	wealthy:	and with the de - - - -	spiteful- ness	of the	proud.	

PSALM CXXIV.

1	IF the LORD himself had not been on our side, now may	Is - rael	say:	if the LORD himself had not been on our side, when	men rose	up a -	gainst us:	2
3	Yea, the waters had	drown - ed	us:	and the stream	had gone	over our	soul. -	4
5	But praised.....	be the	LORD:	who hath not given us over for a.....	prey un -	to their	teeth.	6

PSALM CXXV.

1	THEY that put their trust in the LORD shall be even as the ...	Mount —	Sion:	which may not be removed, but.....	stand - eth	fast for	ever.	2
3	For the rod of the ungodly cometh not into the lot.....	of the	righteous:	lest the righteous put their...	hand —	un - to	wicked-ness.	4

The Twenty-Seventh Day.

PSALM CXXVI.

1	WHEN the LORD turned again the captivity	of —	Sion:	then were we like	un - to	them that	dream.	2
3	Then said they a - - - - - -	mong the	heathen:	The LORD hath.....	done —	great things	for them.	4
5	Turn our captivity, ...	O —	LORD:	as the	riv - ers	in the	south.	6

PSALM CXXVII.

1	EXCEPT the LORD.....	build the	house:	their labour	is but	lost that	build it.	2
3	It is but lost labour that ye haste to rise up early, and so late take rest, and eat the.....	bread of	carefulness:	for so he giveth	his be -	lov - ed	sleep.	4
5	Like as the arrows in the hand	of the	giant:	even.....	so are the	young —	children.	6

Nisi quia Dominus.

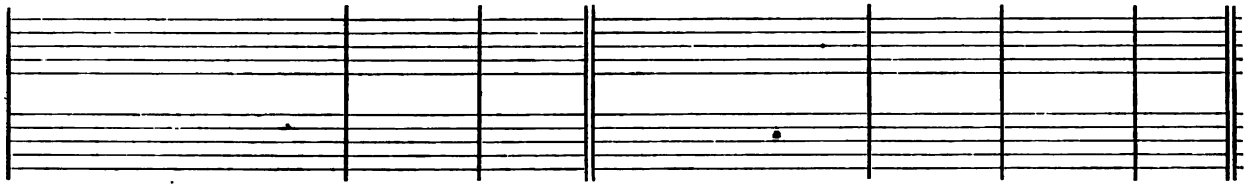

2 They had swallowed us	up	—	quick:	when they were so wrathfully	dis-	—	pleas - ed	at us.	3
4 The deep waters	of	the	proud:	had gone	e -	ven	over our	soul.	5
6 Our soul is escaped even as a bird out of the snare	of	the	fowler:	the snare is broken, ...	and	we	are de -	livered.	7
7 Our help standeth in the Name	of	the	LORD:	who hath	made	—	heaven and	earth.	

Qui confidunt.

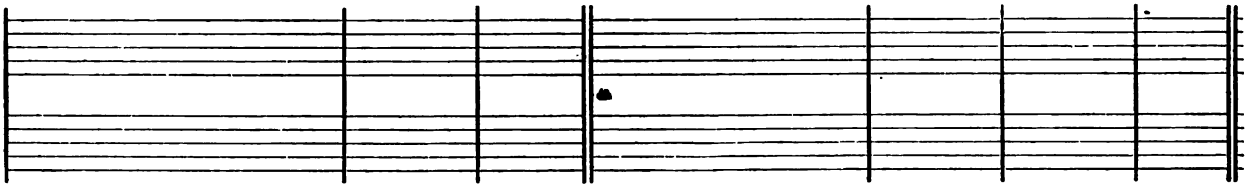

2 The hills stand a - - - - - -	bout	Je -	rusalem:	even so standeth the LORD round about his people, from this time	forth	for	ev - er -	more.	3
4 Do	well,	O	LORD:	unto those that are	good	and	true of	heart.	5
5 As for such as turn back unto	their	own	wickedness:	the LORD shall lead them forth with the evil doers; but	peace	shall	be up - on	Israel.	

Evening Prayer.

In convertendo.

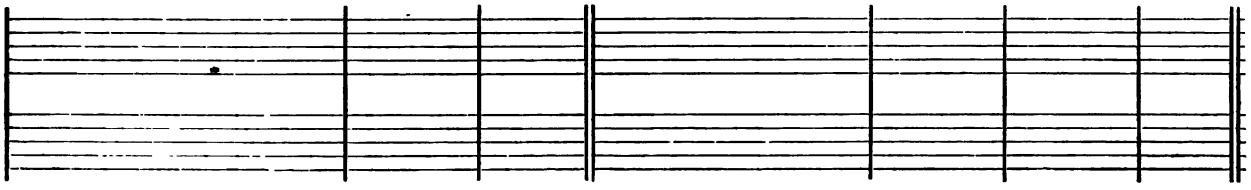

2 Then was our mouth	filled	with	laughter:	and	our	—	tongue with	joy.	3
4 Yea, the LORD hath done great things for	us	al -	ready:	where- - - - - - - -	of	—	we re -	joice.	5
6 They that	sow	in	tears:	shall	reap	—	in —	joy.	7
7 He that now goeth on his way weeping, and beareth forth	good	—	seed:	shall doubtless come again with joy, and	bring	his	sheaves —	with him.	

Nisi Dominus.

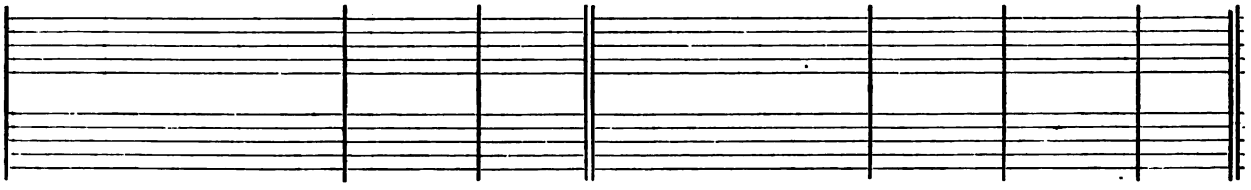

2 Except the LORD	keep	the	city:	the watchman	wa -	keth	but in	vain.	3
4 Lo, children, and the fruit	of	the	womb:	are an heritage and gift that..	com -	eth	of the	LORD.	5
6 Happy is the man that hath his....	quiv -	er	full of them:	they shall not be ashamed when they speak with their	ene -	mies	in the	gate.	

Psalm CXXVIII.

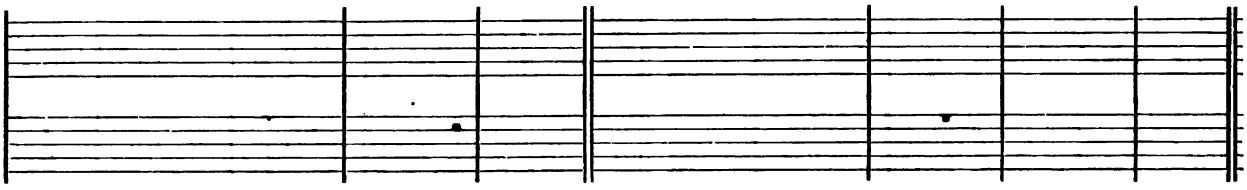

1	BLESSED are all they that	fear	the	Lord:	and.....	walk	—	in his	ways. 2
3	Thy wife shall be as the.....	fruit	- ful	vine:	upon the	walls	—	of thine	house. 4
5	Lo, thus shall the.....	man	be	blessed:	that	fear-	—	eth the	Lord. 6

Psalm CXXIX.

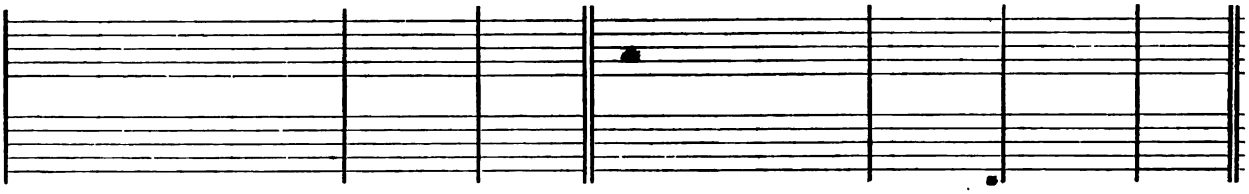

1	MANY a time have they fought against me from my	youth	—	up:	may.....	Is - rael		now —	say: 2
3	The plowers plowed up - - - -	on	my	back:	and	made	—	long —	furrows. 4
5	Let them be confounded and.....	turn -	ed	backward:	as many as have.....	e - vil		will at	Sion. 6
7	Whereof the mower filleth	not	his	hand:	neither he that bindeth	up	the	sheaves his	bosom. 8

Psalm CXXX.

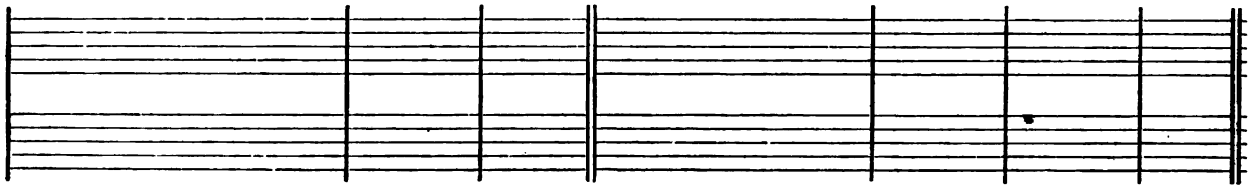

1	OUT of the deep have I called unto	thee,	O	Lord:	Lord,.....	hear	—	my —	voice. 2
3	If thou, Lord, wilt be extreme to mark what is	done	a -	miss:	O Lord,.....	who	—	may a -	bide it? 4
5	I look for the Lord; my soul doth .	wait	for	him:	in his.....	word	—	is my	trust. 6
7	O Israel, trust in the Lord; for with the Lord	there	is	mercy:	and with	him	is	{plen-teous} re -	demption. 8

Psalm CXXXI.

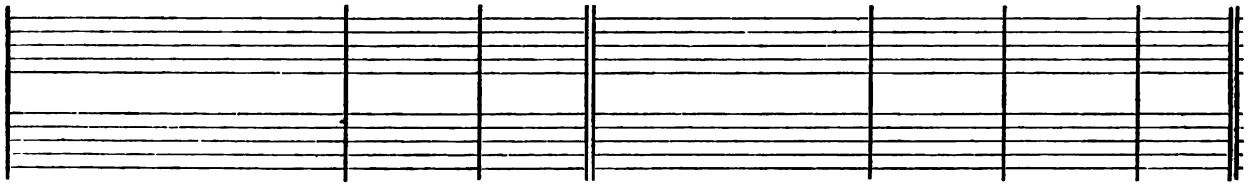

1	LORD, I am.....	not	high	minded:	I.....	have	no	proud —	looks. 2
3	But I refrain my soul, and keep it low, like as a child that is weaned	from	his	mother:	yea, my soul is even	as	a	wean - ed	child. 4

Beati omnes.

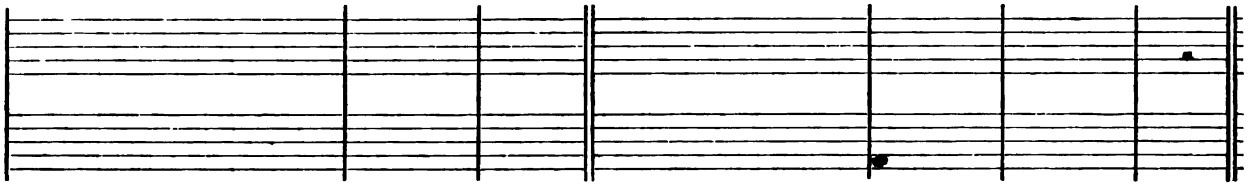

2	For thou shalt eat the labour.....	of thine	hands:	O well is thee, and.....	hap - py	shalt thou	be!	3
4	Thy children like the.....	ol - ive	branches:	round a - - - - - - -	bout —	thy —	table.	5
6	The LORD from out of Sion.....	shall so	bless thee:	that thou shalt see Jerusalem in prosperity.....	all thy	life —	long.	7
7	Yea, that thou shalt see thy.....	chil - dren's	children:	and.....	peace up -	on —	Israel.	

Sæpe expugnaverunt.

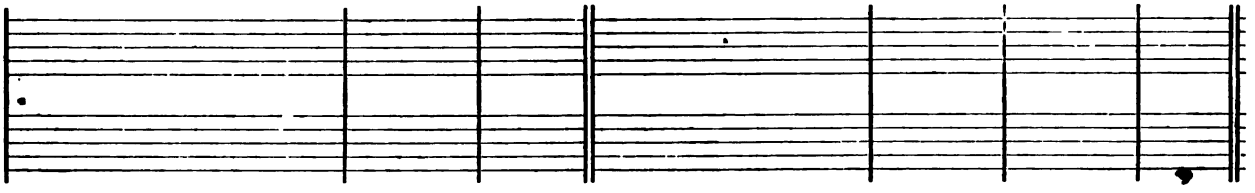

2	Yea, many a time have they vexed me from my	youth —	up:	but they have.....	not pre -	vailed a -	gainst me.	3
4	But the.....	right - eous	LORD:	hath hewn the snares of the un-	god- —	ly in	pieces.	5
6	Let them be even as the grass growing up - - - - - - - - - -	on the	house-tops:	which withereth a- - - -	fore it be	pluck - ed	up:	7
8	So that they who go by say not so so much as, The LORD.....	pros - per	you:	we wish you good luck in the.	Name —	of the	LORD.	

De profundis.

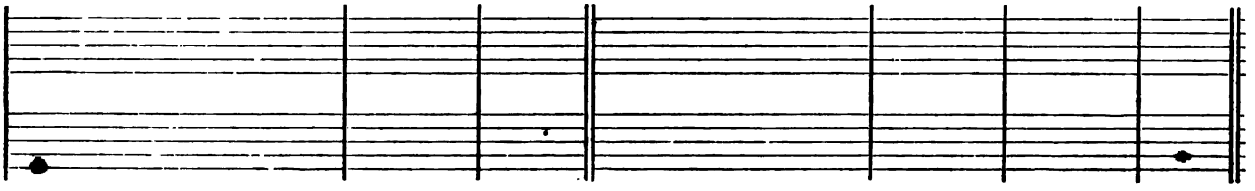

2	O let thine ears con - - - - -	sid - er	well:	the.....	voice of	my com -	plaint.	3
4	For there is	mercy with	thee:	therefore	shalt —	thou be	feared.	5
6	My soul fleeth un - - - - - -	to the	Lord:	before the morning watch; I say, be- - - - - - -	fore the	morn - ing	watch.	7
8	And he shall re - - - - - -	deem —	Israel:	from.....	all —	his —	sins.	

Domine, non est.

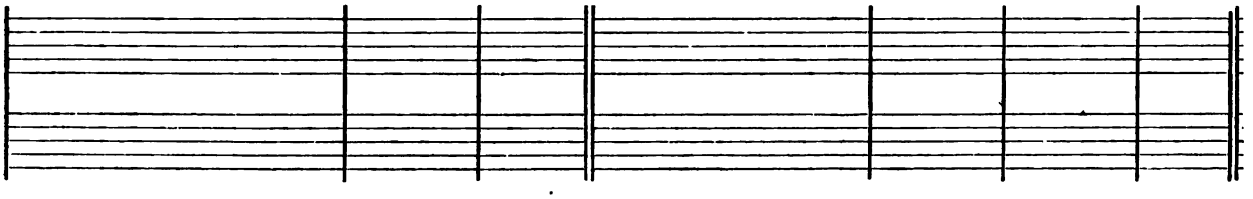

2	I do not exercise myself in	great —	matters:	which	are —	too high	for me.	3
4	O Israel, ...	trust in the	LORD:	from this time.....	forth for	ev - er -	more.	

The Twenty-Eighth Day.

Psalm CXXXII.

1	LORD, re - - - - - - -	mem - ber	David:	and	all —	his —	trouble:	2
3	I will not come within the taber-nacle	of mine	house:	nor.....	climb up	into my	bed:	4
5	Until I find out a place for the temple.....	of the	Lord:	an habitation for the	migh - ty	God of	Jacob.	6
7	We will go in - - - - - - -	to his	tabernacle:	and fall low on our	knees be -	fore his	footstool.	8
9	Let thy priests be	clothed with	right-eousness:	and let thy	saints —	sing with	joyful-ness.	10
11	The Lord hath made a faithful oath	un - to	David:	and he	shall not	shrink —	from it:	12
13	If thy children will keep my cove-nant, and my testimonies that ...	I shall	learn them:	their children also shall sit upon thy.....	seat for	ev - er -	more.	14
15	This shall be my	rest for	ever:	here will I dwell, for I	have a de -	light there-	in.	16
17	I will deck her.....	priests with	health:	and her	saints shall re-	joice and	sing.	18

Psalm CXXXIII.

1	BEHOLD, how good and joyful a	thing it	is:	brethren, to.....	dwell to -	gether in	unity!	2
3	Like as the	dew of	Hermon:	which fell up - - - - -	on the	hill of	Sion.	4

Psalm CXXXIV.

1	BEHOLD now, ...	praise the	Lord:	all ye.....	ser - vants	of the	Lord:	2
3	Lift up your hands	in the	sanctuary:	and.....	praise —	— the	Lord:	4

Morning Prayer.

Memento, Domine.

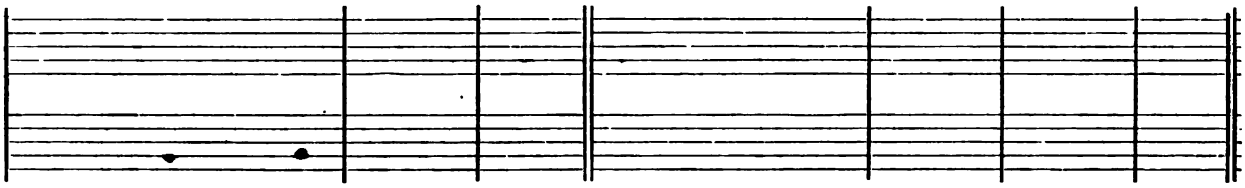

2	How he sware un- - - - - -	to	the	LORD:	and vowed a vow unto the Al-	migh -	ty	God of	Jacob: 3
4	I will not suffer mine eyes to sleep, nor mine eyelids	to	—	slumber:	neither the temples of my head to	take	—	a - ny	rest: 5
6	Lo, we heard of the.....	same	at	Ephrata:	and	found	it	in the	wood. 7
8	Arise, O LORD, into thy	rest -	ing	place:	thou, and the	ark	—	of thy	strength. 9
10	For thy servant.....	Da -	vid's	sake:	turn not away the	presence	of	thine A -	nointed. 11
12	Of the fruit.....	of	thy	body:	shall I.....	set	up -	on thy	seat. 13
14	For the LORD hath chosen Sion to be an habitation.....	for	him -	self:	he.....	hath	—	long - ed	for her. 15
16	I will bless her.....	victuals	with	increase:	and will satis - - - - -	fy	her	poor with	bread. 17
18	There shall I make the horn of	David	to	flourish:	I have ordained a	lantern	for	mine A -	nointed. 19
19	As for his enemies, I shall	clothe them	with	shame:	but upon himself	shall	his	crown —	flourish.

Ecce, quam bonum!

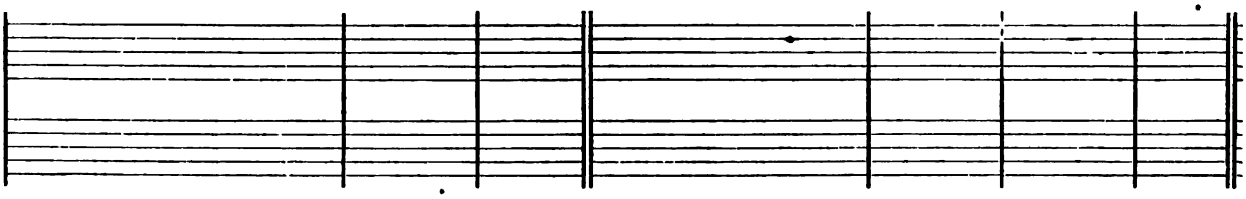

2	It is like the precious ointment upon the head, that ran down un -	to	the	beard:	even unto Aaron's beard, and went down to the	skirts	—	of his	clothing. 3
4	For there the LORD	promised	his	blessing:	and	life	for	ev - er -	more.

Ecce nunc.

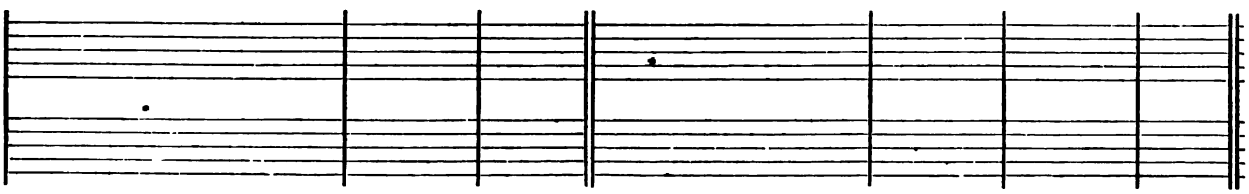

2	Ye that by night stand in the house	of	the	LORD:	even in the courts of the	house	—	of our	God. 3
4	The LORD, that made	heaven	and	earth:	give thee.....	bless -	ing	out of	Sion.

PSALM CXXXV.

1	O PRAISE the LORD, laud ye the	Name	of the	LORD:	praise it, O ye	ser - vants	of the	LORD:	2
3	O praise the LORD, for the	LORD	is	gracious:	O sing praises unto his	Name, for	it is	lovely.	4
5	For I know that the	LORD	is	great:	and that our	LORD is a -	bove all	gods.	6
7	He bringeth forth the clouds from the ends	of	the	world:	and sendeth forth lightnings with the rain, bringing the	winds	out of	his	treasures. 8
9	He hath sent tokens and wonders into the midst of thee, O thou	land	of	Egypt:	upon	Pharaoh, and	all	his	servants. 10
11	Sehon, king of the Amorites; and Og, the	king	of	Basan:	and	all the	kingdoms of		Canaan: 12
13	Thy Name, O LORD, en - - - -	dureth	for -	ever:	so doth thy memorial, O LORD, from one gener - -	a -	tion	to an -	other. 14
15	As for the images of the heathen, they are but	silver	and	gold:	the	work	of	men's —	hands. 16
17	They have ears, and	yet	they	hear not:	neither is there any	breath	—	in their	mouths. 18
19	Praise the LORD, ye	house	of	Israel:	praise the	LORD,	ye	house of	Aaron. 20

The Twenty-Eighth Day.

PSALM CXXXVI.

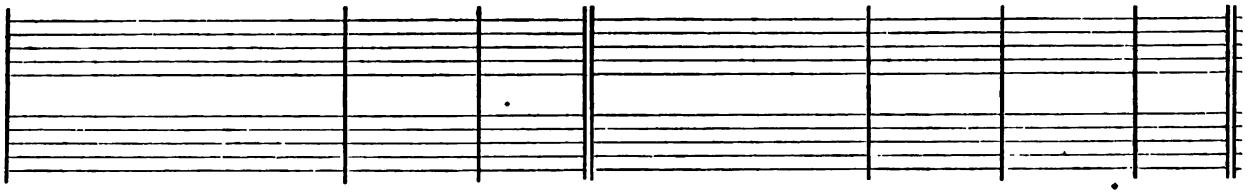

1	O GIVE thanks unto the Lord, for	he	is	gracious:	and his	mercy	en -	dureth for	ever. 2
3	O thank the Lord	of	all	lords:	for his	mercy	en -	dureth for	ever. 4
5	Who by his excellent wisdom	made	the	heavens:	for his	mercy	en -	dureth for	ever. 6
7	Who hath made	great	—	lights:	for his	mercy	en -	dureth for	ever: 8
9	The moon and the stars to	govern	the	night:	for his	mercy	en -	dureth for	ever. 10
11	And brought out Israel	from	a -	mong them:	for his	mercy	en -	dureth for	ever: 12
13	Who divided the Red Sea	in	two	parts:	for his	mercy	en -	dureth for	ever: 14
15	But as for Pharaoh and his host, he overthrew them	in the	Red	Sea:	for his	mercy	en -	dureth for	ever. 16
17	Who	smote	great	kings:	for his	mercy	en -	dureth for	ever: 18
19	Sehon, king	of	the	Amorites:	for his	mercy	en -	dureth for	ever: 20
21	And gave away their land	for	an	heritage:	for his	mercy	en -	dureth for	ever: 22
23	Who remembered us when we	were	in	trouble:	for his	mercy	en -	dureth for	ever. 24
25	Who giveth food	to	all	flesh:	for his	mercy	en -	dureth for	ever. 26

Laudate Nomen.

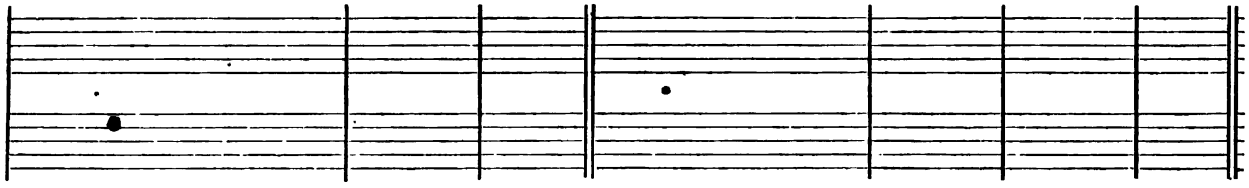

2	Ye that stand in the house.....	of	the	LORD:	in the courts of the.....	house	—	of	our	God. 3
4	For why? the LORD hath chosen Jacob un - - - - - - - - -	to	him -	self:	and Israel	for	his	own	pos -	session. 5
6	Whatsoever the LORD pleased, that did he in heaven,.....	and	in	earth:	in the sea, ...	and	in	all	deep	places. 7
8	He smote the	first-born of		Egypt:	both	—	of	man	and	beast. 9
10	He smote.....	di -	vers	nations:	and.....	slew	—	migh -	ty	kings: 11
12	And gave their land to.....	be	an	heritage:	even an heritage unto	Is -	ra -	el	his	people. 13
14	For the LORD will a - - - - -	venge	his	people:	and be	gracious	un -	to	his	servants. 15
16	They have.....	mouths,	and	speak not:	eyes.....	have	they,	but	they	see not. 17
18	They that make them are like	un -	to	them:	and so are all	they	that	put	their	trust in them. 19
20	Praise the LORD, ye.....	house	of	Levi:	ye that fear the LORD,.....	praise	—	—	the	LORD. 21
21	Praised be the LORD	out	of	Sion:	who	dwell -	eth	at	Je -	rusalem.

Evening Prayer.

Confitemini Domino.

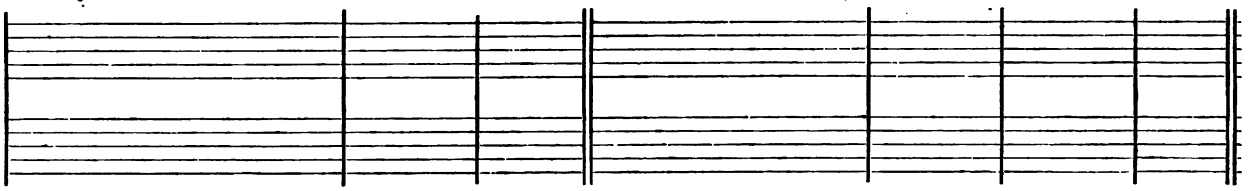

2	O give thanks unto the God.....	of	all	gods:	for his	mercy	en -	dureth	for	ever. 3
4	Who only	doeth	great	wonders:	for his	mercy	en -	dureth	for	ever. 5
6	Who laid out the earth a - - -	bove	the	waters:	for his	mercy	en -	dureth	for	ever. 7
8	The sun to	rule	the	day:	for his	mercy	en -	dureth	for	ever: 9
10	Who smote Egypt, ...	with	their	first-born:	for his	mercy	en -	dureth	for	ever: 11
12	With a mighty hand and	stretched-	out	arm:	for his	mercy	en -	dureth	for	ever. 13
14	And made Israel to go	through	the	midst of it:	for his	mercy	en -	dureth	for	ever. 15
16	Who led his people	through	the	wilderness:	for his	mercy	en -	dureth	for	ever. 17
18	Yea, and slew.....	migh -	ty	kings:	for his	mercy	en -	dureth	for	ever: 19
20	And Og, the	king	of	Basan:	for his	mercy	en -	dureth	for	ever: 21
22	Even for an heritage unto Israel, ..	his	—	servant:	for his	mercy	en -	dureth	for	ever. 23
24	And hath delivered us.....	from	our	enemies:	for his	mercy	en -	dureth	for	ever. 25
26	O give thanks unto the	God	of	heaven:	for his	mercy	en -	dureth	for	ever. 27
27	O give thanks unto the	Lord	of	lords:	for his	mercy	en -	dureth	for	ever.

Psalm CXXXVII.

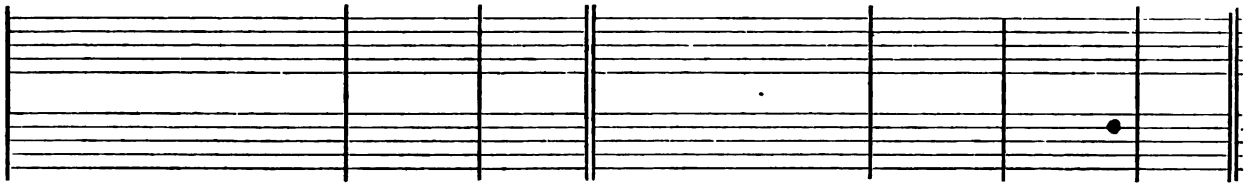

1 BY the waters of Babylon we sat	down	and	wept:	when we remembered.....	thee,	—	O	—	Sion.	2
3 For they that led us away captive, required of us then a song, and melody	in	our	heaviness:	Sing us one of the	songs	—	of	—	Sion.	4
5 If I forget thee, ...	O	Je -	rusalem:	let my right	hand	for -	get	her	cunning.	6
7 Remember the children of Edom, O Lord, in the day	of	Je -	rusalem:	how they said, Down with it, down with it,.....	e -	ven	to	the	ground.	8

Psalm CXXXVIII.

1 I WILL give thanks unto thee, O Lord, with my	whole	—	heart:	even before the gods will I sing	praise	—	un -	to	thee.	2
3 When I called upon thee, thou.....	heard -	est	me:	and enduedst my	soul	—	with	much	strength.	4
5 Yea, they shall sing in the ways ...	of	the	Lord:	that great is the.....	glo -	ry	of	the	Lord.	6
7 Though I walk in the midst of trouble, yet shalt	thou	re -	fresh me:	thou shalt stretch forth thy hand upon the furiousness of mine enemies, and	thy	right	hand	shall	save me.	8

Super flumina.

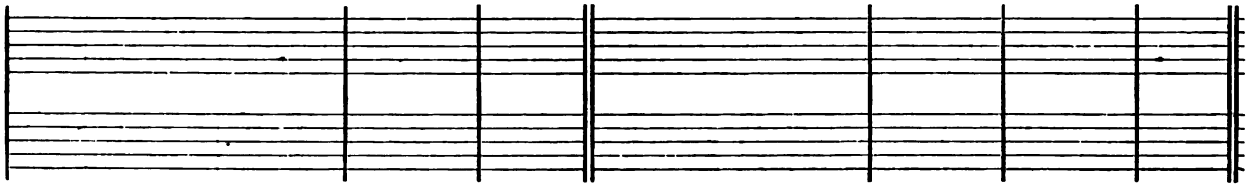

2 As for our harps, we.....	hanged them	up:	upon the.....	trees that	are there-	in.	3
4 How shall we sing the	LORD's —	song:	in a.....	strange —	— —	land?	5
6 If I do not remember thee, let my tongue cleave to the roof.....	of my	mouth:	yea, if I prefer not Je- - -	rusa - lem	in my	mirth.	7
8 O daughter of Babylon,.....	wasted with	misery:	yea, happy shall he be that rewardeth thee as	thou hast	serv - ed	us.	9
9 Blessed shall he be that.....	taketh thy	children:	and throweth	them a -	gainst the	stones.	

Confitebor tibi.

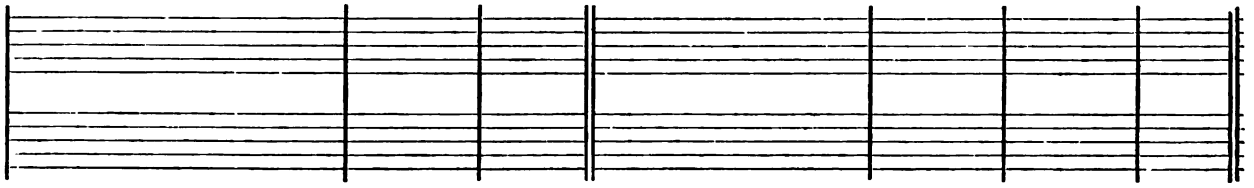

2 I will worship toward thy holy temple, and praise thy Name, because of thy loving - - - - -	kindness and	truth:	for thou hast magnified thy Name, and thy	Word, a -	bove all	things.	3
4 All the kings of the earth shall praise	thee, O	LORD:	for they have heard the	words —	of thy	mouth.	5
6 For though the LORD be high, yet hath he respect un - - - - -	to the	lowly:	as for the proud, he be - -	hold - eth	them a- far	off.	7
8 The LORD shall make good his loving - - - - - - - - - - -	kindness to -	ward me:	yea, thy mercy, O LORD, endureth for ever; despise not then the.....	works of	thine own	hands.	

The Twenty-Ninth Day.

Psalm CXXXIX.

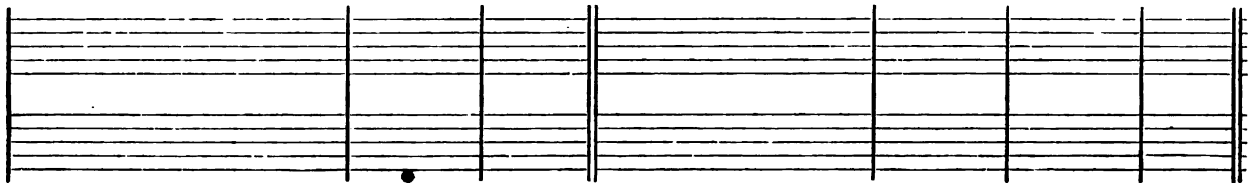

1	O LORD, thou hast searched me.	out,	and	known me:	Thou knowest my down-sitting, and mine up-rising; thou understandest my	thoughts —	long	be - fore.	2
3	For lo, there is not a word	in	my	tongue:	but thou, O Lord, ...	knowest it	al - to	- gether.	4
5	Such knowledge is too wonderful and.....	excel -	lent	for me:	I cannot at - - - - - -	tain —	un - to	it.	6
7	If I climb up into heaven,.....	thou	art	there:	if I go down to hell,.....	thou art	there —	also.	8
9	Even there also shall.....	thy	hand	lead me:	and thy	right —	hand	shall hold me.	10
11	Yea, the darkness is no darkness with thee, but the night is as clear	as	the	day:	the darkness and light to	thee are	both	a - like.	12
13	I will give thanks unto thee, for I am fearfully and	wonder -	fully	made:	marvellous are thy works, and that my soul	know - eth	right —	well.	14
15	Thine eyes did see my substance, yet	being	im -	perfect:	and in thy book were	all my	mem -	bers written:	16
17	How dear are thy counsels unto....	me,	O	God:	O how	great —	is	the sum of them!	18
19	Wilt thou not slay the	wicked,	O	God:	Depart from me, ...	ye blood -	thirst -	y men.	20
21	Do not I hate them, O Lord, ...	that	hate	thee:	and am not I grieved with those that	rise —	up	a - gainst thee.	22
23	Try me, O God, and seek the ground of.....	my	—	heart:	prove me, ...	and ex -	amine	my thoughts.	24

Psalm CXL.

1	DELIVER me, O Lord, from the	e -	vil	man:	and preserve me.....	from the	wick -	ed man:	2
3	They have sharpened their tongues.	like	a	serpent:	adder's	poison is	under	their lips.	4
5	The proud have laid a snare for me, and spread a net a - - - - -	broad	with	cords:	yea, and set	traps —	in	my way.	6
7	O Lord God, thou strength	of	my	health:	thou hast covered my head...	in the	day	of battle.	8
9	Let the mischief of their own lips fall upon the.....	head	of	them:	that	com - pass	me	a - bout.	10
11	A man full of words shall not prosper up - - - - - - - - - -	on	the	earth:	evil shall hunt the wicked....	person to	o -	ver - throw him.	12

Morning Prayer.

Domine, probasti.

2 Thou art about my path, and a- -	bout	my	bed:	and	spiest	out	all	my	ways. 3
4 Thou hast fashioned me behind	and	be -	fore:	and	laid	thine	hand	up -	on me. 5
6 Whither shall I go then.....	from	thy	Spirit:	or whither shall I.....	go	then	from	thy	presence? 7
8 If I take the wings.....	of	the	morning:	and remain in the uttermost..	parts	—	of	the	sea: 9
10 If I say, Peradventure the	dark-ness	shall	cover me:	then shall my.....	night	be	turned	to	day. 11
12 For my	reins	are	thine:	thou hast covered me.....	in	my	mo -	ther's	womb. 13
14 My bones are not.....	hid	from	thee:	though I be made secretly, and fashioned be - - - -	neath	—	in	the	earth. 15
16 Which day by	day	were	fashioned:	when as.....	yet	—	there	was	none of them. 17
18 If I tell them, they are more in number	than	the	sand:	when I wake up, ...	I	am	pre -	sent	with thee. 19
20 For they speak unrighteously a -	gainst	—	thee:	and thine enemies	take	thy	Name	in	vain. 21
22 Yea, I	hate them	right	sore:	even as	though	they	were	mine	enemies. 23
24 Look well if there be any way of wickedness	in	—	me:	and lead me in the.....	way	—	ev -	er -	lasting.

Eripe me, Domine.

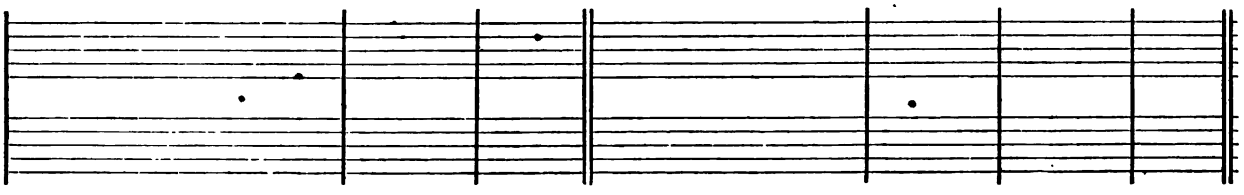

2 Who imagine mischief.....	in	their	hearts:	and stir up	strife	—	all the	day	long. 3
4 Keep me, O Lord, from the hands of	the	un -	godly:	preserve me from the wicked men, who are purposed to	o -	ver -	throw	my	goings. 5
6 I said unto the Lord,.....	Thou art	my	God:	hear the voice.....	of	my	prayers,	O	Lord. 7
8 Let not the ungodly have his de -	sire,	O	Lord:	let not his mischievous imagination prosper, ...	lest	they	be	too	proud. 9
10 Let hot burning coals	fall	up -	on them:	let them be cast into the fire, and into the pit, that they..	nev -	er	rise	up a -	gain. 11
12 Sure I am that the Lord will a -	venge	the	poor:	and maintain.....	the	cause	of	the	helpless. 13
13 The righteous also shall give thanks un - - - - - - - - - -	to	thy	Name:	and the just shall con- - -	tin -	ue	in	thy	sight.

PSALM CXLI.

1	LORD, I call upon thee; haste thee	un - to	me:	and consider my voice,	when I	cry unto	thee.	2
3	Set a watch, O LORD, be- - - -	fore my	mouth:	and keep the	door —	of my	lips.	4
5	Let the righteous rather	smite me	friendly:	and	— re -	prove —	me.	6
7	Let their judges be overthrown in	sto - ny	places:	that they may hear my	words; for	they are	sweet.	8
9	But mine eyes look unto thee,	O LORD	God:	in thee is my trust; O	cast not	out my	soul.	10

The Twenty-Ninth Day.

PSALM CXLII.

1	I CRIED unto the LORD	with my	voice:	yea, even unto the LORD did I	make my	sup - pli -	cation.	2
3	When my spirit was in heaviness, thou	knewest my	path:	in the way wherein I walked, have they privily	laid a	snare —	for me.	4
5	I had no place to	flee un -	to:	and no man	car - ed	for my	soul.	6
7	Consider	my com -	plaint:	for I am	brought —	ve - ry	low.	8

PSALM CXLIII.

1	HEAR my prayer, O LORD, and consider	my de -	sire:	hearken unto me for thy	truth and	{right-eous-}	ness'	sake.	2
3	For the enemy hath persecuted my soul; he hath smitten my life	down to the	ground:	he hath laid me in the darkness as the men	that have	been	long	dead.	4
5	Yet do I remember the time past; I muse upon	all thy	works:	yea, I exercise myself in the	works —	of	thy	hands.	6
7	Hear me, O LORD, and that soon; for my spirit	wax - eth	faint:	hide not thy face from me, lest I be like unto them that go	down in -	to	the	pit.	8
9	Deliver me, O LORD,	from mine	enemies:	for I flee	un - to	thee	to	hide me.	10
11	Quicken me, O LORD, for thy	Name's —	sake:	and for thy righteousness' sake bring my	soul —	out	of	trouble.	12

Domine, clamavi.

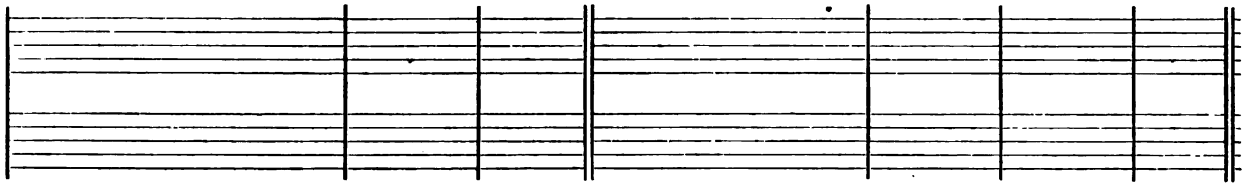

2	Let my prayer be set forth in thy sight	as	the	incense:	and let the lifting up of my hands	be	an	even - ing	sacrifice. 3
4	O let not mine heart be inclined to any	e -	vil	thing:	let me not be occupied in ungodly works with the men that work wickedness, lest I	eat of	such	things as	please them. 5
6	But let not their precious balms ...	break	my	head:	yea, I will pray	yet	a -	gainst their	wicked-ness. 7
8	Our bones lie scattered be - - -	fore	the	pit:	like as when one breaketh and heweth	wood	up -	on the	earth. 9
10	Keep me from the snare that they have	laid	for	me:	and from the traps	of	the	wick - ed	doers. 11
11	Let the ungodly fall into their own.	nets	to -	gether:	and	let	me	ever es -	cape them.

Evening Prayer.

Voce mea ad Dominum.

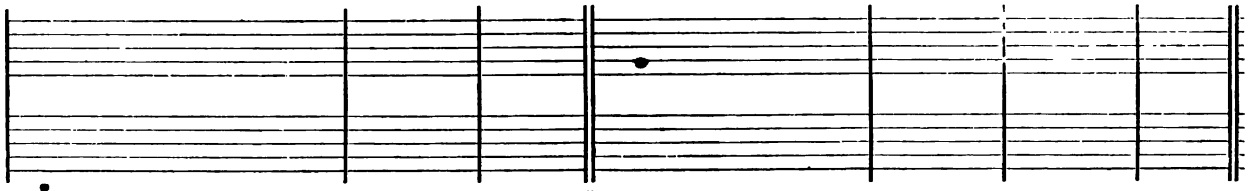

2	I poured out my com- - - - -	plaints	be -	fore him:	and	showed	him	of my	trouble. 3
4	I looked also upon my	right	—	hand:	and saw there was	no	man	that would	know me. 5
6	I cried unto thee, O	LORD,	and	said:	Thou art my hope, and my portion in the	land	—	of the	living. 7
8	O deliver me	from	my	persecu-tors:	for	they	—	are too	strong for me. 9
9	Bring my soul out of prison, that I may give thanks un- - - - -	to	thy	Name:	which thing if thou wilt grant me, then shall the righteous re- - - - - - - - -	sort	un -	to my	company.

Domine, exaudi.

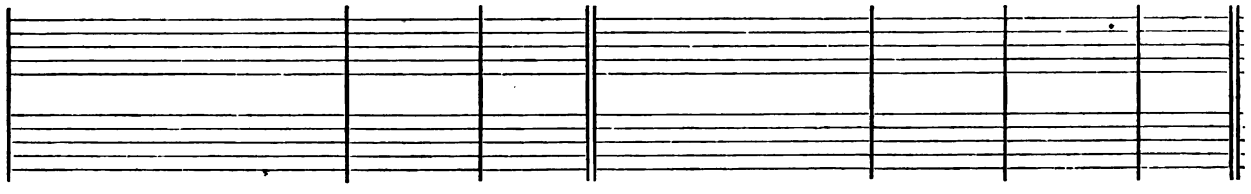

2	And enter not into judgment	with	thy	servant:	for in thy sight shall	no	man	living be	justified. 3
4	Therefore is my spirit	vexed	with-	in me:	and my	heart	with-	in me is	desolate. 5
6	I stretch forth my hands	un -	to	thee:	my soul gaspeth unto thee	as	a	thirst - y	land. 7
8	O let me hear thy loving-kindness betimes in the morning; for in	thee	is my	trust:	show thou me the way that I should walk in; for I lift up my	soul	—	un - to	thee. 9
10	Teach me to do the thing that pleaseth thee; for thou	art	my	God:	let thy loving Spirit lead me forth in - - - - - - -	to	the	land of	righte-ousness. 11
12	And of thy goodness	slay	mine	enemies:	and destroy all them that vex my soul;	for	I	am thy	servant.

The Thirtieth Day.

Psalm CXLIV.

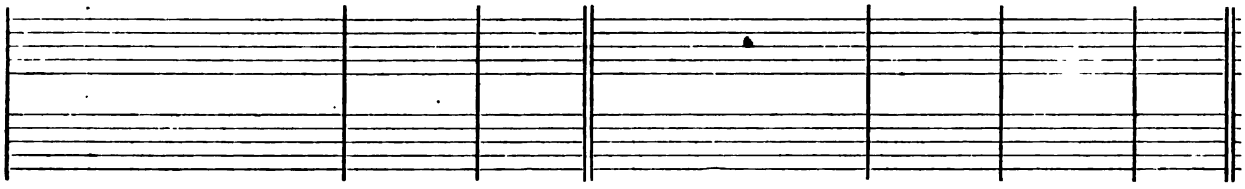

1	BLESSED be the.....	Lord my	strength:	who teacheth my hands to war,	and my	fingers to	fight:	2
3	Lord, what is man, that thou hast such respect	un - to	him:	or the son of man, that thou..	so . re -	gard - est	him!	4
5	Bow thy heavens, O Lord,.....	and come	down:	touch the.....	mountains, and	they shall	smoke.	6
7	Send down thine hand.....	from a -	bove:	deliver me, and take me out of the great waters, from the	hand of	strange —	children:	8
9	I will sing a new song unto	thee, O	God:	and sing praises unto thee up-	on a	ten -stringed	lute.	10
11	Save me, and deliver me from the hand of	strange —	children:	whose mouth talketh of vanity, and their right hand is a	right hand	of in -	iquity:	12
13	That our garners may be full and plenteous with all	manner of	store:	that our sheep may bring forth thousands, and ten ...	thou - sands	in our	streets:	14

Psalm CXLV.

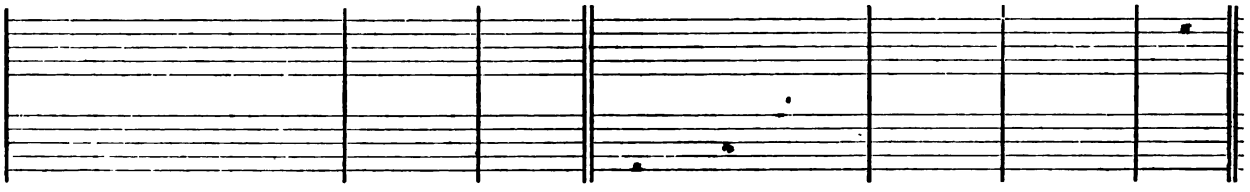

1	I WILL magnify thee, O.....	God, my	King:	and I will praise thy	Name for	ever and	ever.	2
3	Great is the Lord, and marvellous worthy	to be	praised:	there is no.....	end —	of his	greatness.	4
5	As for me, I will be talking.....	of thy	worship:	thy glory, thy.....	praise and	won - drous	works:	6
7	The memorial of thine abundant kindness.....	shall be	showed:	and men shall.....	sing —	of thy	righteousness.	8
9	The Lord is loving unto	eve - ry	man:	and his mercy is.....	o - ver	all his	works.	10
11	They show the glory.....	of thy	kingdom:	and.....	talk —	of thy	power:	12
13	Thy kingdom is an ever - - - -	last - ing	kingdom:	and thy dominion en - - -	du-reth through	-out all	ages.	14
15	The eyes of all wait upon.....	thee, O	Lord:	and thou givest them their ...	meat in	due —	season.	16
17	The Lord is righteous in.....	all his	ways:	and.....	holy in	all his	works.	18
19	He will fulfil the desire of	them that	fear him:	he also will hear their	cry, —	and will	help them.	20

Morning Prayer.

Benedictus Dominus.

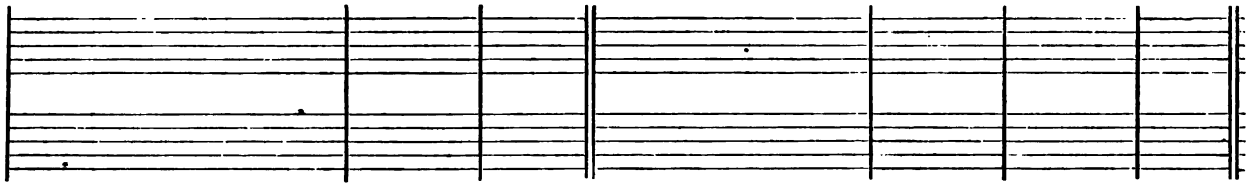

2	My hope and my fortress, my castle and deliverer, my defender in....	whom	I	trust:	who subdueth my	peo -	ple	that is	under me. 3
4	Man is like a	thing	of	nought:	his time passeth a- - - -	way	—	like a	shadow. 5
6	Cast forth thy	light-ning,	and	tear them:	shoot out thine	ar -	rows,	and con -	sume them. 7
8	Whose mouth.....	talketh	of	vanity:	and their right hand is a.....	right	—	hand of	wicked-ness. 9
10	Thou hast given victory	un -	to	kings:	and hast delivered David thy servant from the.....	per -	il	of the	sword. 11
12	That our sons may grow up as the..	young	—	plants:	and that our daughters may be as the polished	cor -	ners	of the	temple: 13
14	That our oxen may be strong to labour; that there be	no	de -	cay:	no leading into captivity, and no com- - - - - -	plain -	ing	in our	streets. 15
15	Happy are the people that are in ..	such	a	case:	yea, blessed are the people who have the	Lord	—	for their	God.

Exaltabo te, Deus.

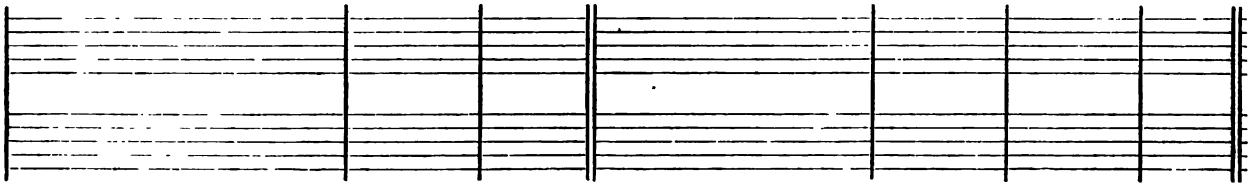

2	Every day will I give thanks.....	un -	to	thee:	and praise thy	Name	for	ever and	ever. 3
4	One generation shall praise thy works un - - - - - - - - -	to	an -	other:	and de- - - - - - - -	clare	—	thy —	power. 5
6	So that men shall speak of the might of thy.....	mar -	vellous	acts:	and I will also	tell	—	of thy	greatness. 7
8	The Lord is gracious and	mer -	ci -	ful:	long-suffering,.....	and	of	great - —	goodness. 9
10	All thy works.....	praise thee,	O	Lord:	and thy saints give.....	thanks	—	un - to	thee. 11
12	That thy power, thy glory, and mightiness.....	of	thy	kingdom:	might be	known	—	un - to	men. 13
14	The Lord upholdeth all.....	such	as	fall:	and lifteth up all	those	—	that are	down. 15
16	Thou openest	thine	—	hand:	and fillest all things.....	living	with	plen - teous-	ness. 17
18	The Lord is nigh unto all them that	call	up -	on him:	yea, all such as.....	call	up -	on him	faith-fully. 19
20	The Lord preserveth all.....	them	that	love him:	but scattereth a- - - - -	broad	all	the un -	godly. 21
21	My mouth shall speak the	praise of	the	Lord:	and let all flesh give thanks unto his holy	Name	for	ever and	ever.

PSALM CXLVI.

1	PRAISE the LORD, O my soul; while I live, will I	praise	the	LORD:	yea, as long as I have any being, I will sing	prais -	es	unto my	God. 2
3	For when the breath of man goeth forth, he shall turn again	to	his	earth:	and then	all	his	thoughts —	perish. 4
5	Who made heaven and earth, the sea, and all that	there -	in	is:	who	keepeth	his	promise for	ever: 6
7	The LORD looseth men	out	of	prison:	the LORD giveth	sight	—	to the	blind. 8
9	The LORD careth for the strangers; he defendeth the fatherless	and	—	widow:	as for the way of the ungodly, he	turneth	it	up - side	down. 10

The Thirtieth Day.

PSALM CXLVII.

1	O PRAISE the LORD, for it is a good thing to sing praises un-	to	our	God:	yea, a joyful and pleasant....	thing	it	is to be	thankful. 2
3	He healeth those that are.....	broken	in	heart:	and giveth medicine to	heal	—	their —	sickness. 4
5	Great is our LORD, and	great	is his	power:	yea, and his	wis -	dom	is —	infinite. 6
7	O sing unto the	LORD	with	thanks-giving:	sing praises upon the.....	harp	un -	to our	God: 8
9	Who giveth fodder un - - - -	to	the	cattle:	and feedeth the young	ravens	that	call up -	on him. 10
11	But the LORD's delight is in	them	that	fear him:	and put their	trust	—	in his	mercy. 12
13	For he hath made fast the bars	of	thy	gates:	and hath	blessed	thy	children with-	in thee. 14
15	He sendeth forth his commandment up - - - - - - - - - - -	on	—	earth:	and his word.....	run -	neth	ve - ry	swiftly. 16
17	He casteth forth his.....	ice	like	morsels:	who is able	to	a -	bide his	frost? 18
19	He showeth his word.....	un -	to	Jacob:	his statutes and ordinances...	un -	to	Is - ra -	el.

PSALM CXLVIII.

1	O PRAISE the	LORD	of	heaven:	praise	—	him	in the	height. 2
3	Praise him, ...	sun	and	moon:	praise him, ...	all	ye	stars and	light. 4
5	Let them praise the.....	Name of	the	LORD:	for he spake the word, and they were made; he commanded, ...	and	they	were cre -	ated. 6
7	Praise the	LORD up-	on	earth:	ye	drag -	ons,	and all	deeps: 8
9	Mountains.....	and	all	hills:	fruitful.....	trees	—	and all	cedars: 10
11	Kings of the earth.....	and	all	people:	princes and all	judg -	es	of the	world: 12

Lauda, anima mea.

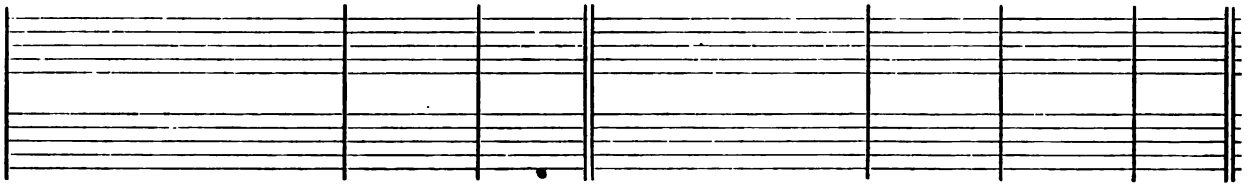

2	O put not your trust in princes, nor in any	child	of	man:	for	there	is	no help	in them. 3
4	Blessed is he that hath the God of Jacob	for	his	help:	and whose hope is	in	the	Lord his	God: 5
6	Who helpeth them to right that	suf -	fer	wrong:	who	feed-	—	eth the	hungry. 7
8	The Lord helpeth them	that	are	fallen:	the Lord	ca -	reth	for the	righteous. 9
10	The Lord thy God, O Sion, shall be King for	ev -	er -	more:	and throughout	all	—	gen - er -	ations.

Evening Prayer.

Laudate Dominum.

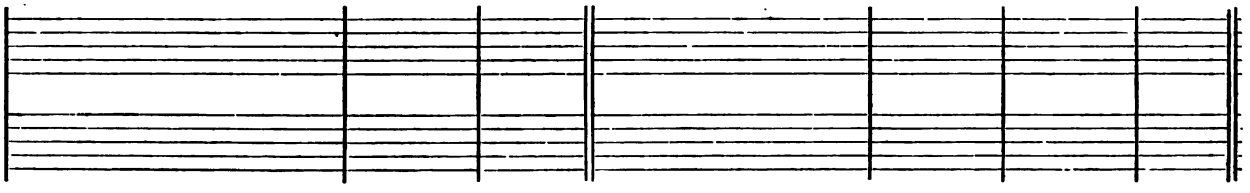

2	The Lord doth build	up	Je -	rusalem:	and gather together the	out-	—	casts of	Israel. 3
4	He telleth the number	of	the	stars:	and calleth them	all	—	by their	names. 5
6	The Lord setteth	up	the	meek:	and bringeth the ungodly	down	—	to the	ground. 7
8	Who covereth the heaven with clouds, and prepareth rain	for	the	earth:	and maketh the grass to grow upon the mountains, and	herb	for the	use of	men: 9
10	He hath no pleasure in the strength	of	an	horse:	neither delighteth	he	in	any man's	legs. 11
12	Praise the Lord,	O	Je -	rusalem:	praise thy	God,	—	O —	Sion. 13
14	He maketh peace	in	thy	borders:	and filleth thee	with	the	flour of	wheat. 15
16	He giveth	snow	like	wool:	and scattereth the	hoar -	frost	like —	ashes. 17
18	He sendeth out his word, and	melt -	eth	them:	he bloweth with his wind,	and	the	wa - ters	flow. 19
20	He hath not dealt so with	a -	ny	nation:	neither have the heathen	know -	ledge	of his	laws.

Laudate Dominum.

2	Praise him, all ye	angels	of	his:	praise	—	him,	all his	hosts. 3
4	Praise him,	all	ye	heavens:	and ye waters that	are	a -	bove the	heavens. 5
6	He hath made them fast for	ever	and	ever:	he hath given them a law	which	shall	not be	broken. 7
8	Fire and hail,	snow	and	vapours:	wind and	storm,	ful -	filling his	word: 9
10	Beasts	and	all	cattle:	worms	and	—	feath - ered	fowls: 11
12	Young men and maidens, old men and children, praise the	Name	of the	Lord:	for his Name only is excellent, and his praise a - -	bove	—	heaven and	earth. 13
13	He shall exalt the horn of his people: all his	saints	shall	praise him:	even the children of Israel, even the	peo -	ple that	serv - eth	him.

Psalm CXLIX.

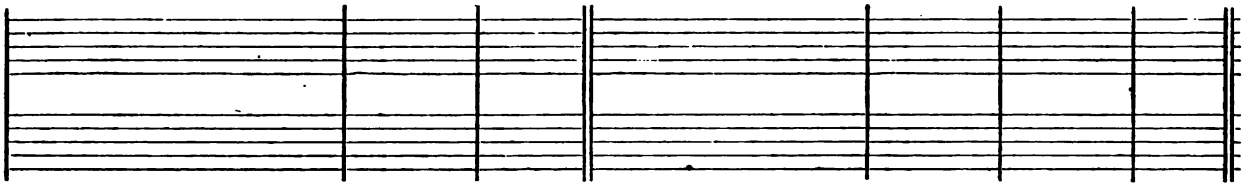

1	O SING unto the Lord a.....	new —	song:	let the congre - - - - -	gation of	saints —	{praise him.	2
3	Let them praise his.....	Name in the	dance:	let them sing praises unto ...	him with	tabret and	harp.	4
5	Let the saints be.....	joyful with	glory:	let them re - - - - - -	joice —	in their	beds.	6
7	To be avenged.....	of the	heathen:	and.....	to re -	buke the	people.	8

Psalm CL.

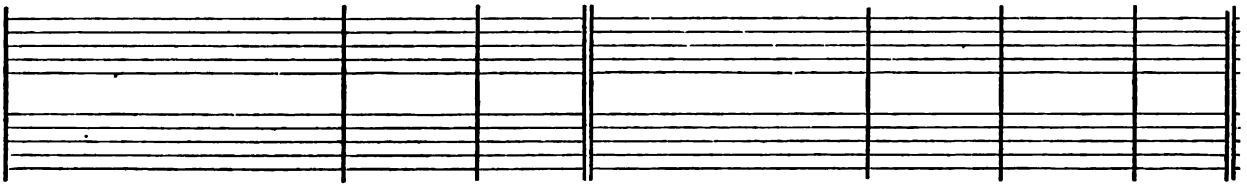

1	O PRAISE God.....	in his	holiness:	praise him in the.....	firma - ment	of his	power.	2
3	Praise him in the.....	sound of the	trumpet:	praise him up - - - - -	on the	lute and	harp.	4
5	Praise him upon the.....	well - tuned	cymbals:	praise him up - - - - -	on the	loud —	cymbals.	6

Cantate Domino.

2 Let Israel rejoice in.....	him	that	made him:	and let the children of Sion be	joy -	ful	in	their	King. 3
4 For the LORD hath pleasure	in	his	people:	and	help -	eth	the	meek-	hearted. 5
6 Let the praises of God	be in	their	mouth:	and a two-edged	sword	—	in	their	hands: 7
8 To bind their	kings	in	chains:	and their	nobles	with	links	of	iron. 9
9 That they may be avenged of them;	as it	is	written:	Such	honour	have	all	his	saints.

Laudate Dominum.

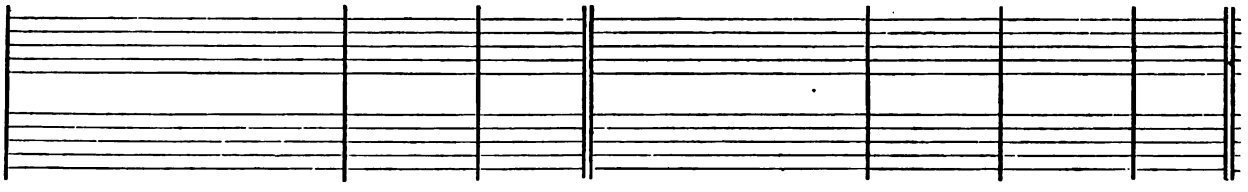

2 Praise him in his	no -	ble	acts:	praise him according	to	his	excel -	lent	greatness. 3
4 Praise him in the.....	cymbals	and	dances:	praise him up - - - - -	on	the	strings	and	pipe. 5
6 Let every thing	that	hath	breath:	praise	—	—	—	the	LORD.

Mus 400 .1851 .2
The choir and family psalter, being
Loeb Music Library AQA4278
3 2044 040 865 412

This book should be returned to the Library on or before the last date stamped below.

A fine of five cents a day is incurred by retaining it beyond the specified time.

Please return promptly.